

THE CONSTRUCTION PERMITS OF U.S. STATES THAT ARE SPECIFICALLY WILL BE ISSUED ONLY AFTER THE BUILDING FOUNDATION, THE FINISH STRUCTURE SHOULD BE FINISHED AND BEFORE COMPLETION OF THE CONSTRUCTION WHICH IS OCCUPIED BY THE OWNERS.

ANIRBAN BISWAS
E. KAILASH NITR
C.O.A. NAGAR, NO. 20/2007/11/1
ADDY NO. 20/11/10/1

ANIRBAN BISWAS
E. KAILASH NITR
C.O.A. NAGAR, NO. 20/2007/11/1
ADDY NO. 20/11/10/1

ASSISTANT
SECRETARY
BOARD

CONSTRUCTION
S.A. BHA
DATE: 1
NO. 241
4/1/1

OFFICE USE
RECEIVED
STRUCTURAL ENGINEER
GEOTECHNICAL CONSULTANTS

THE ASSOCIATION OF ARCHITECTS
INDIA
REGISTERED ARCHITECT
ANIRBAN BISWAS
NO. 12/12/15/15
C.O.A. NAGAR, NO. 20/2007/11/1
ADDY NO. 20/11/10/1

CERTIFIED COPY

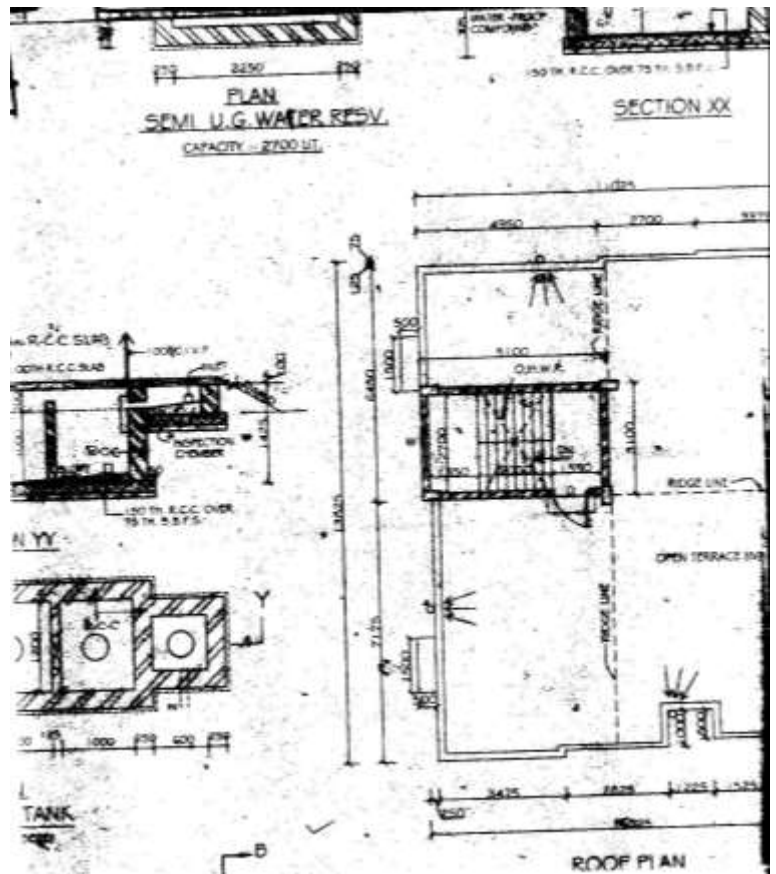
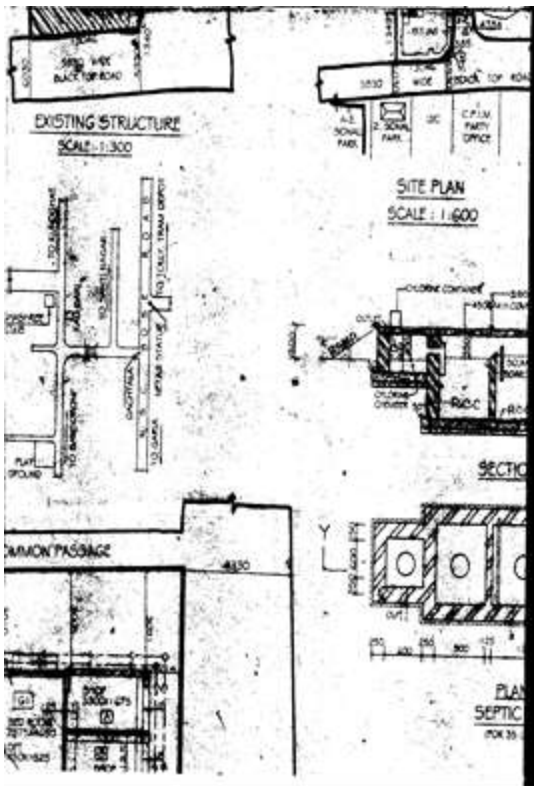

(3) OWNERS DECLARATION

I/WE DO HEREBY DECLARE WITH FULL RESPONSIBILITY THAT:

- I/WE SHALL ENGAGE L.B.S. & E.S.E. DURING CONSTRUCTION
- I/WE SHALL FOLLOW THE INSTRUCTIONS OF L.B.S. & E.S.E. DURING CONSTRUCTION OF THE BUILDING (AS PER B.S. PLAN)
- RMC AUTHORITY WILL NOT BE RESPONSIBLE FOR STRUCTURAL STABILITY OF THE BUILDING & ADJOINING STRUCTURES.
- IF ANY SUBMITTED DOCUMENTS ARE FOUND TO BE FAKE, THE RMC AUTHORITY WILL REVOKE THE SANCTION PLAN.
- THE CONSTRUCTION OF WATER RESERVOIR AND SEPTIC TANK WILL BE UNDERTAKEN THE GUIDANCE OF E.S.E.A.B.S.
- I SHALL REPRESENTATIVE FOR THE TENANT (2 SHOPS & 2 FLATS) AT GROUND FLOOR, AFTER COMPLETION OF NEW BUILDING & NO TENANT WILL BE EVICTED.

Himanshu Deb Nath
 ✓ C.A. OF SHASHI DATTA GUPTA
 NIRMAL DEBNATH

OWNER

PROPOSED (G+III) STOREYED RESIDENTIAL BUILDING PLAN
 AT PREMISES NO- 221, NIRANJAN PALLY A BLOCK
 WARD NO :- 113, BOROUGH :- XI OF K. M. C.

SHEET NO- 1/2 ARCHITECTURAL	CONTENTS PLAN, ELEVATIONS, SECTION, SEW PLAN, SEPTIC TANK, WATER RESV.
SCALE 1:100, 1:50, 1:200, 1:600, 1:4000	DRAWN BY SHASHI KALA
CHECKED BY SUDAMA CHATTERJEE	REVISION JULY 2014

SAFE #

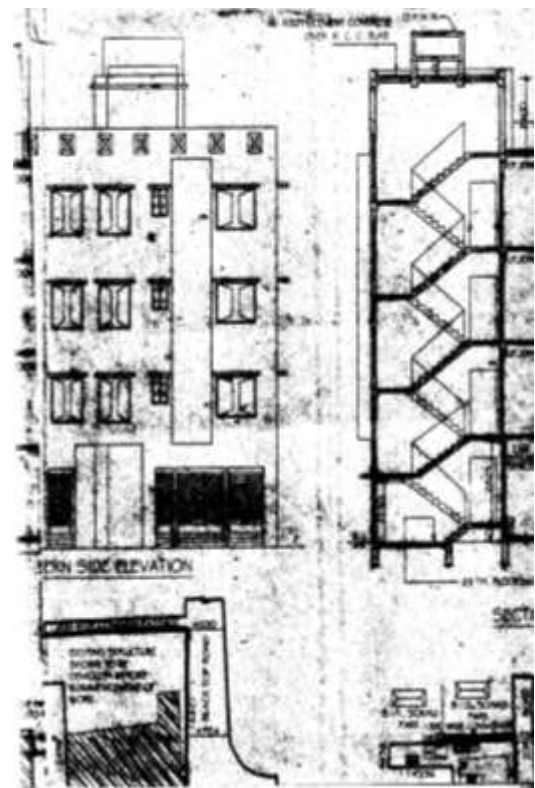

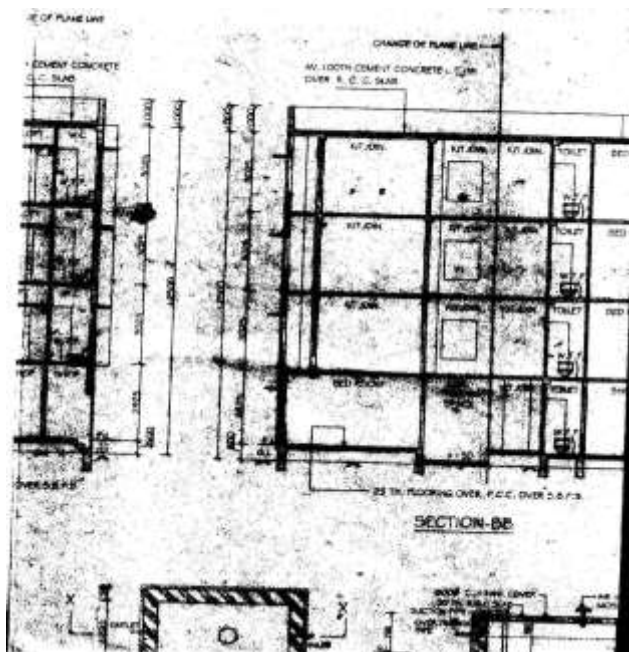

DOOR & WINDOW SCHEDULE

NO.	TYPE	SIZE	NO.	TYPE	SIZE
D	DOOR	1.000 x 2.100	W3	WINDOW	1.000 x 1.350
D1	DOOR	1.000 x 1.00	W4	WINDOW	1.000 x 1.350
D2	DOOR	1.000 x 1.00	W5	WINDOW	2.000 x 900
W1	WINDOW	1.000 x 1.000	W6	WINDOW	1.000 x 1.000
W2	WINDOW	1.500 x 1.350			

Sanguly
Sanguly Ganguly
 BCE (JU)
 EDS002 (11)-KMC

E. S. E.

Himal Schnatz
CA. OF SHATHI DATTA GUPTA
 HIMAL SCHRATZ

OWNER

(3) E. S. E. DECLARATION

THE STRUCTURAL DESIGN DRAWINGS OF BOTH FOUNDATION AND SUPER STRUCTURE OF THE BUILDING HAS BEEN MADE BY ME CONSIDERING ALL POSSIBLE LOADS INCLUDING SEISMIC LOADS AS PER NATIONAL BUILDING CODE OF INDIA AND CERTIFIED THAT IT IS SAFE AND STABLE IN ALL RESPECTS.

SOIL TESTING REPORT HAS BEEN DONE BY _____

THE RECOMMENDATIONS OF SOIL TEST REPORT HAS BEEN CONSIDERED DURING STRUCTURAL CALCULATIONS.

Sanguly
Sanguly Ganguly
 BCE (JU)
 EDS002 (11)-KMC