

# BLOCK-1

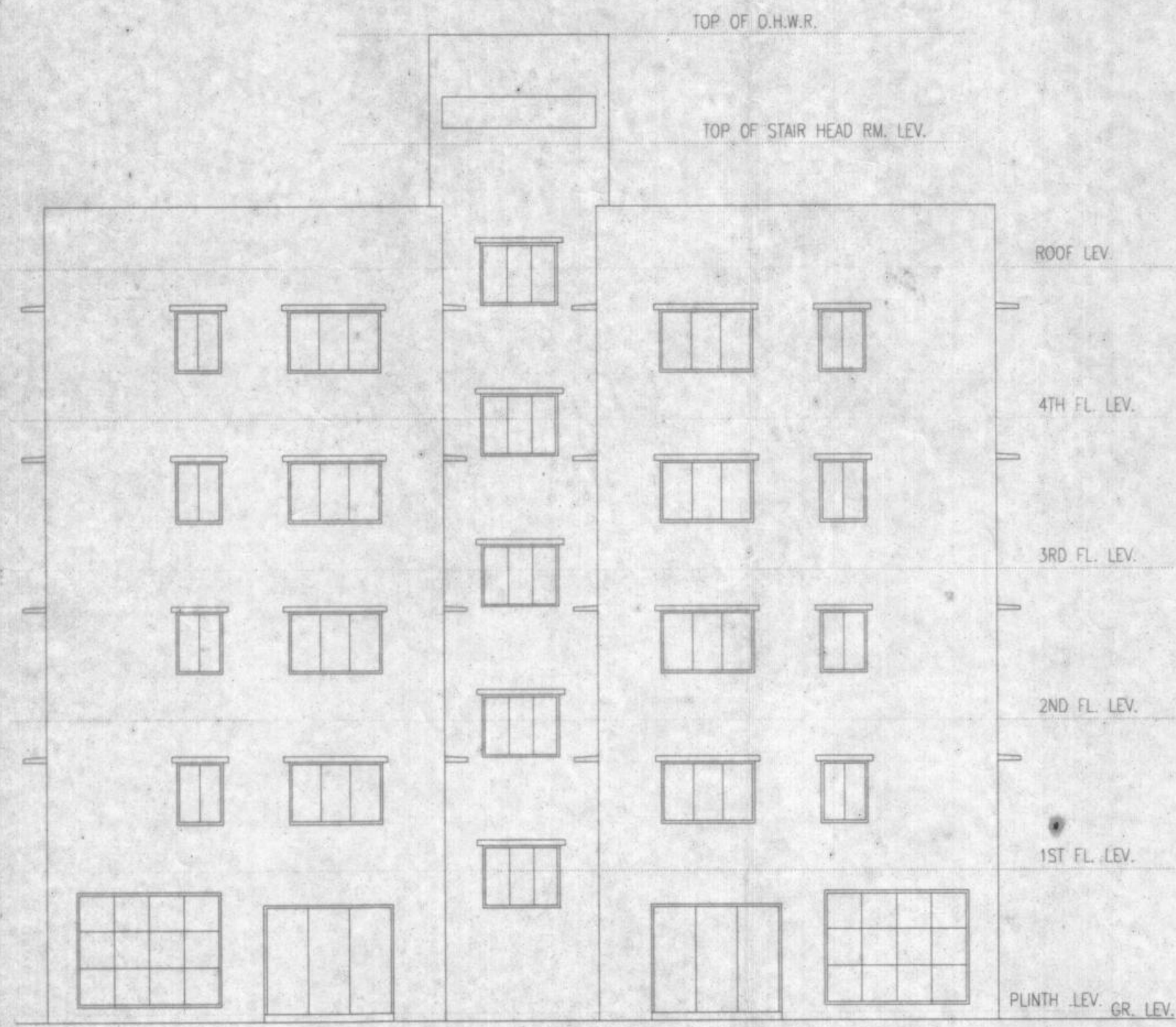

FRONT ELEVATION

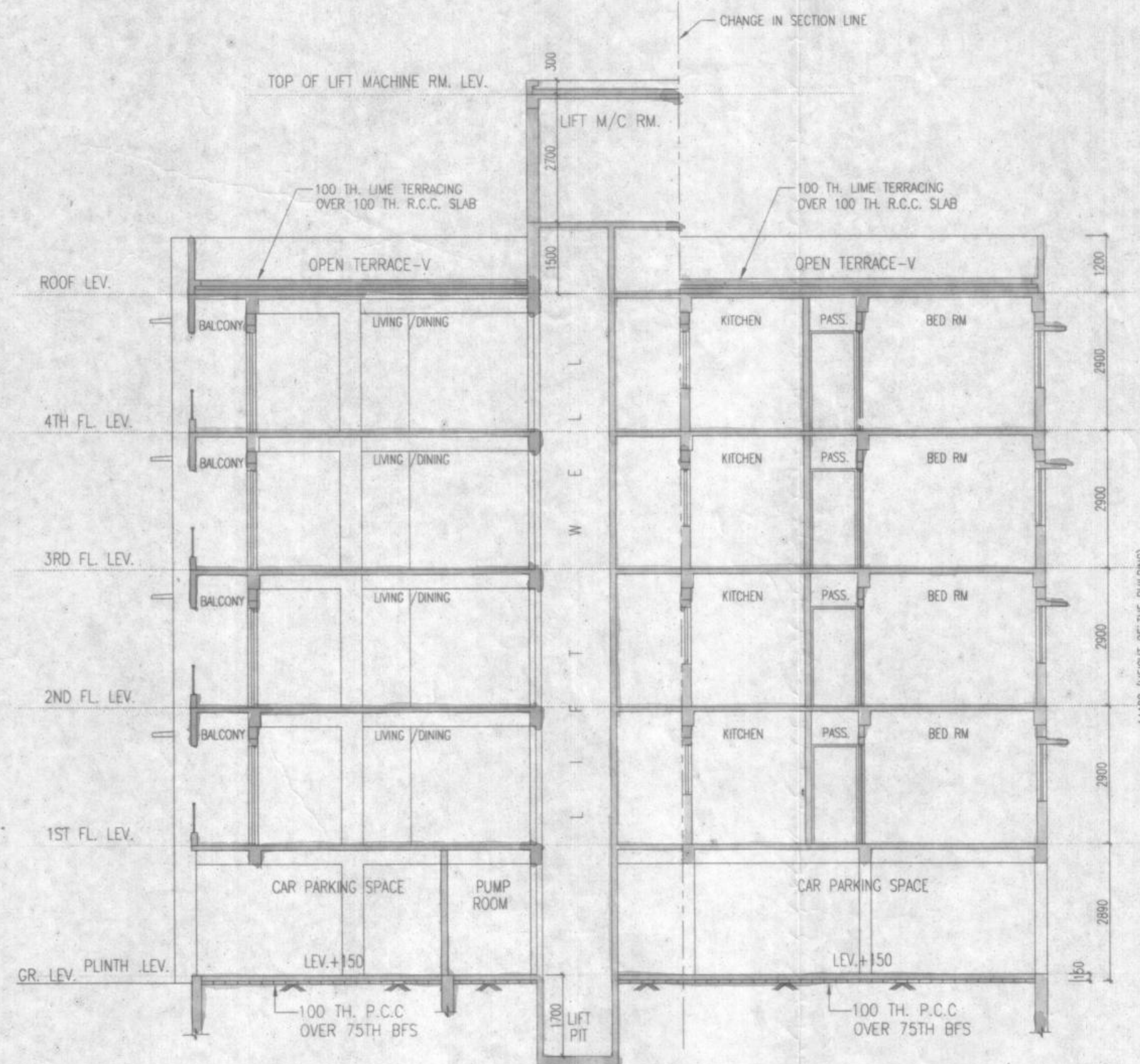

SECTION AT - AA

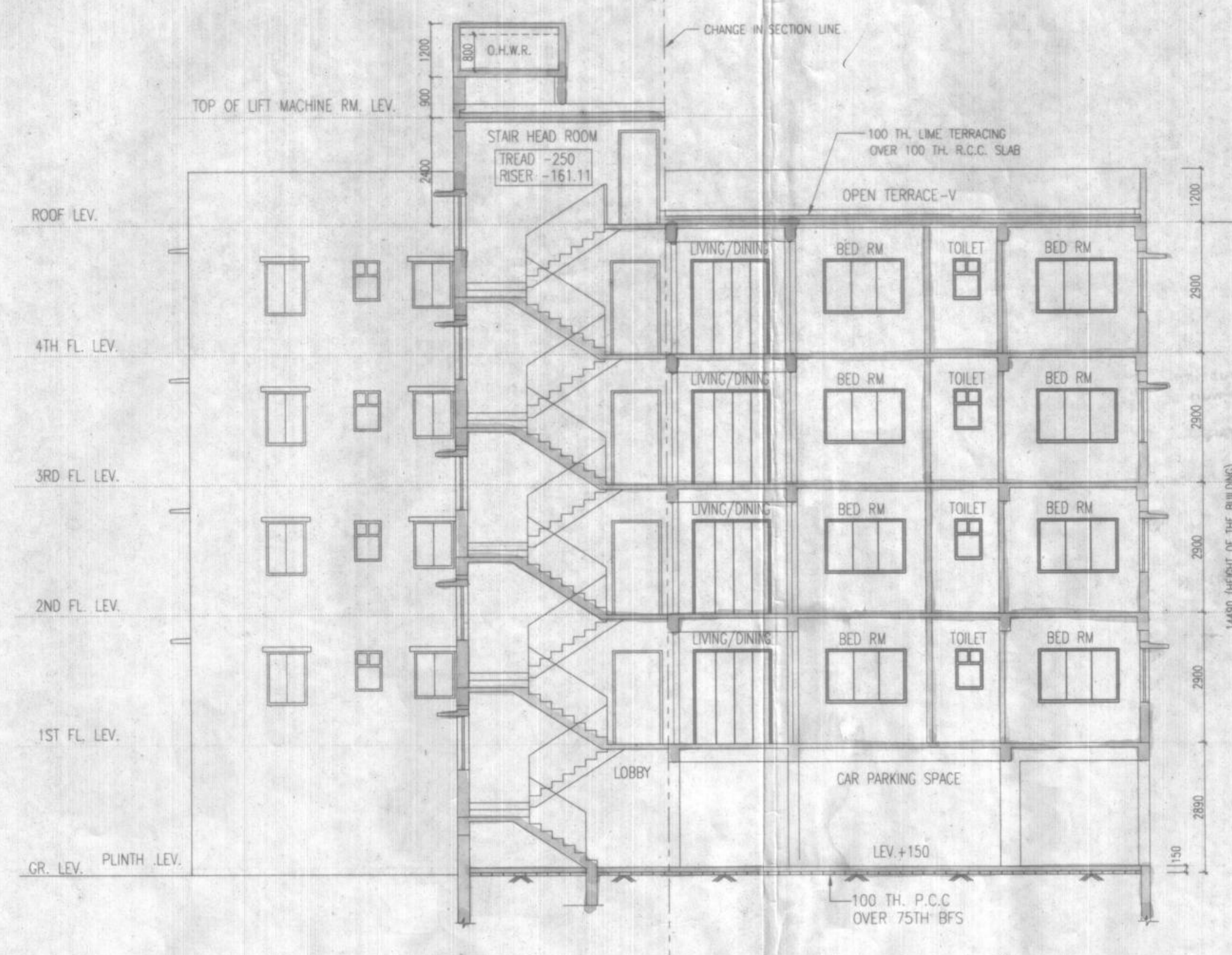

SECTION AT - BB

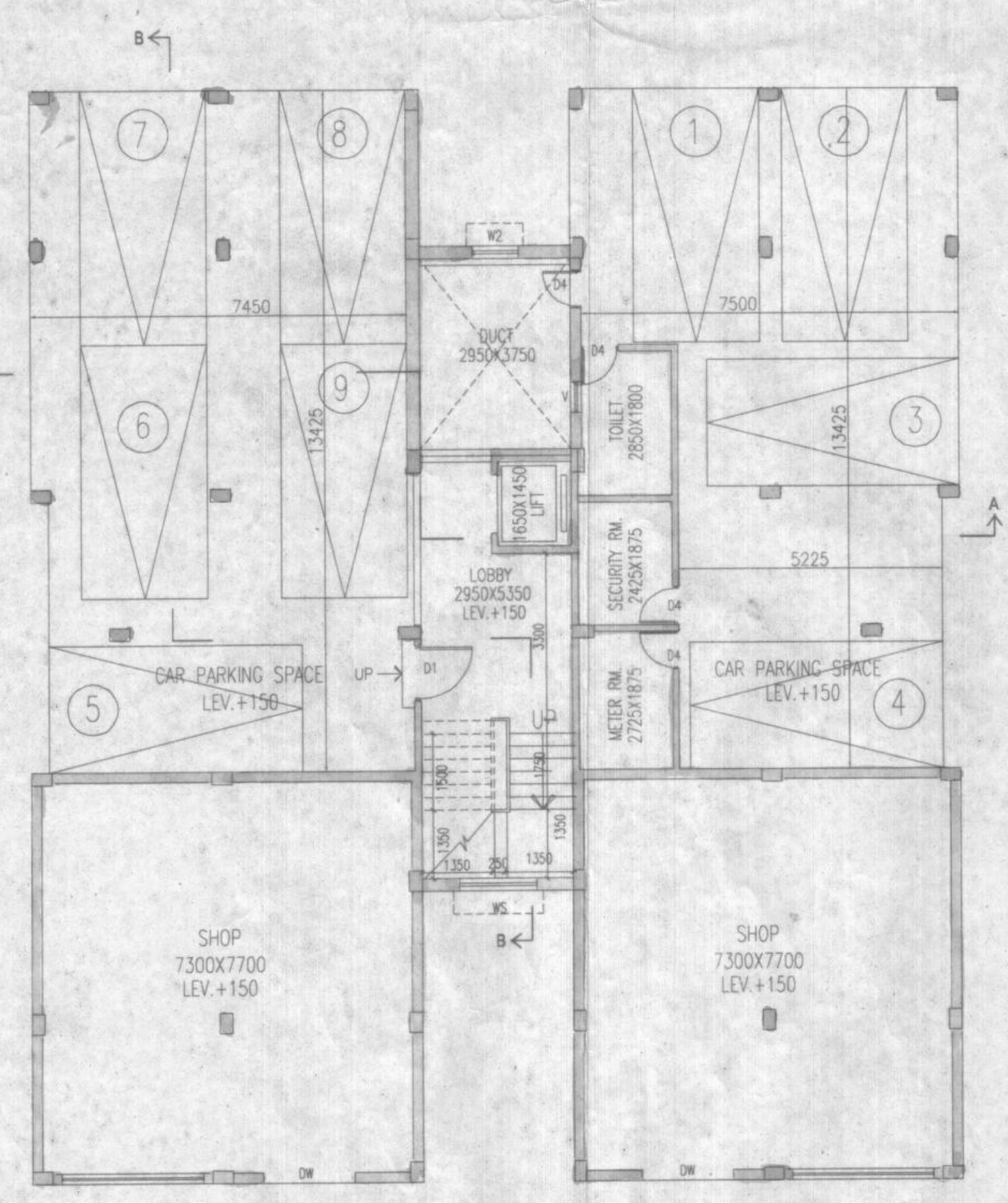

GROUND FLOOR PLAN

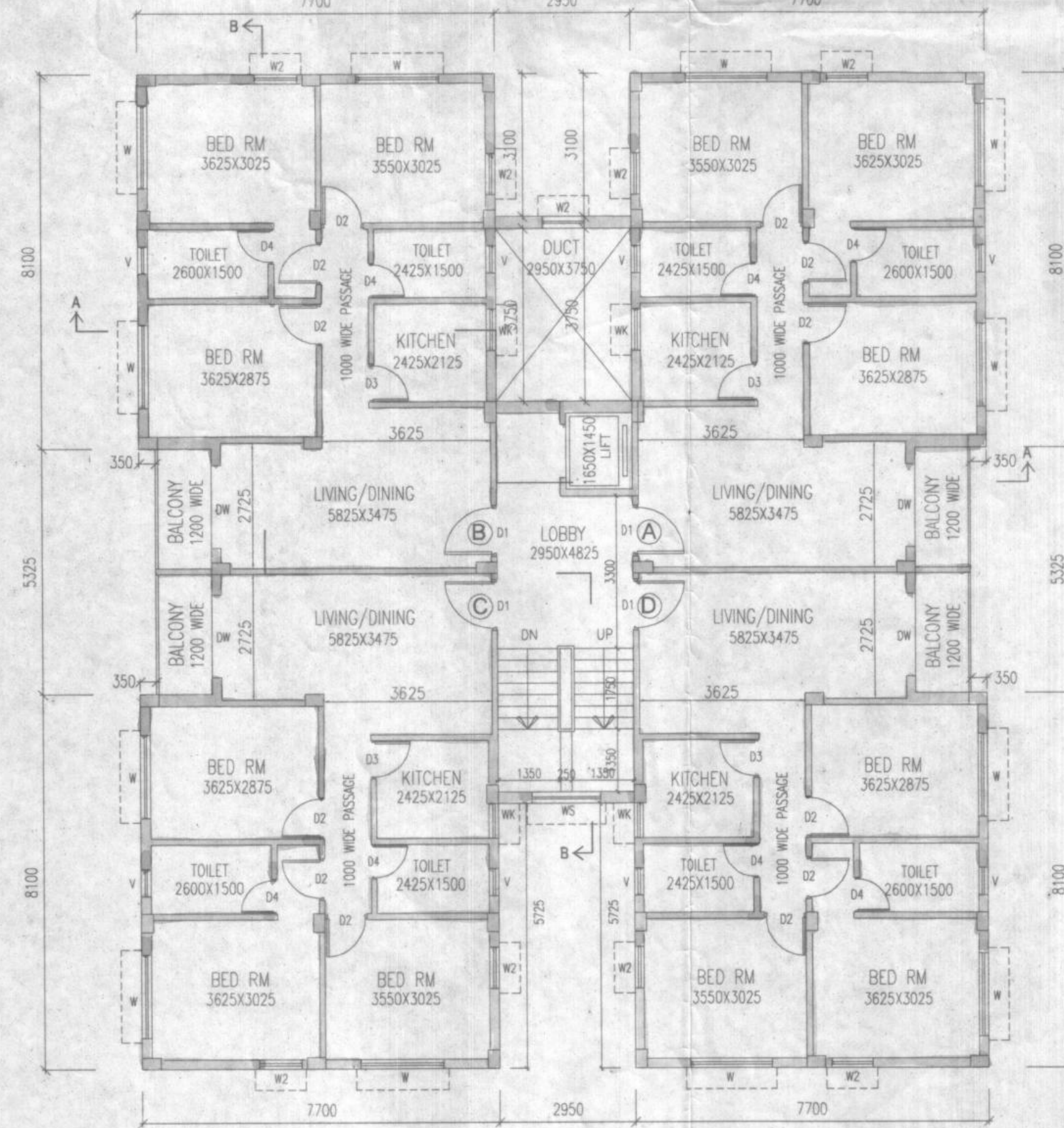

TYPICAL FLOOR PLAN (1ST TO 4TH FLOOR)

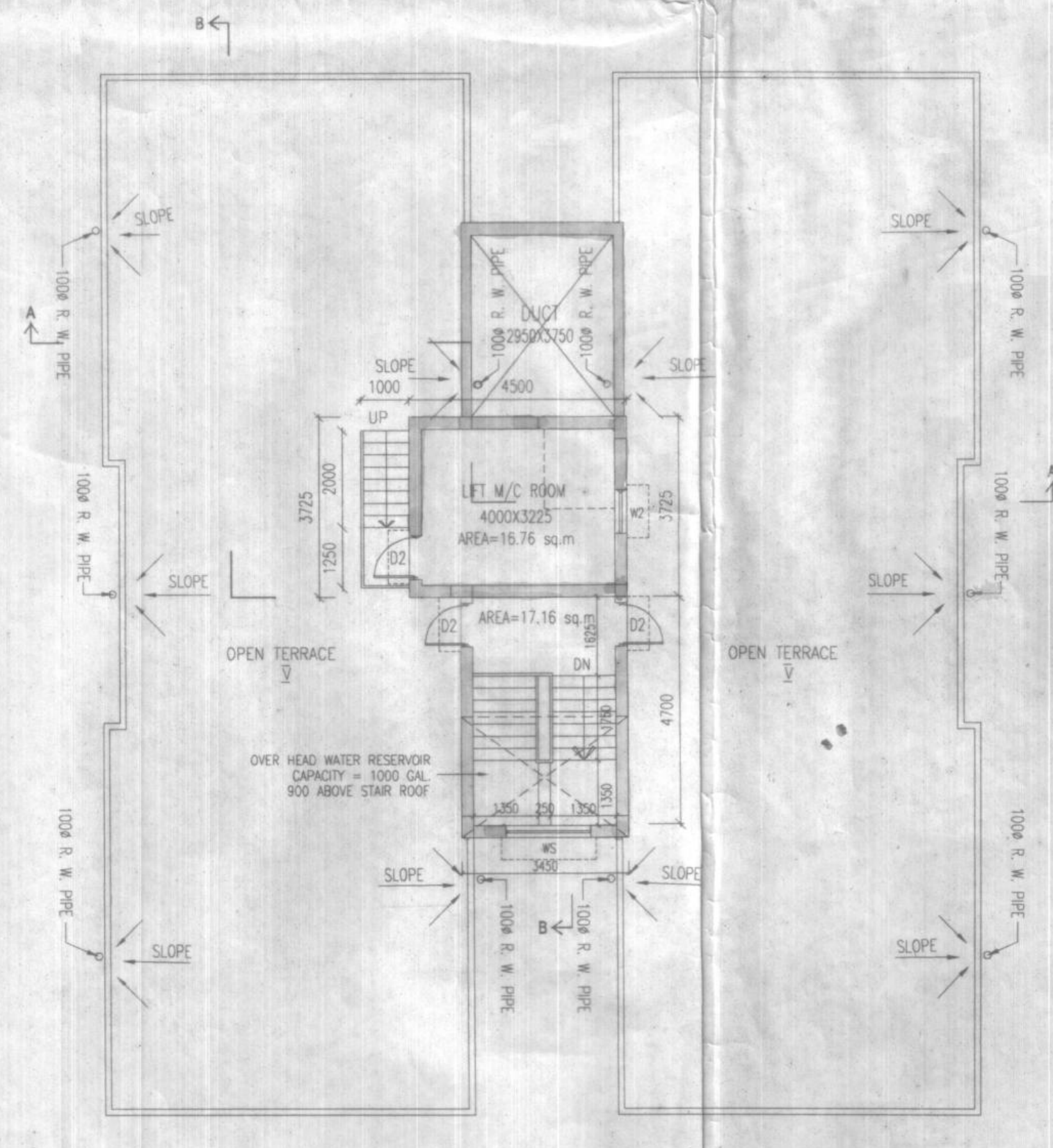

ROOF PLAN

SCHEDULE OF DOORS & WINDOWS							
TYPE	SILL	UNTEL	SIZE	TYPE	SILL	UNTEL	SIZE
D1	-	2100	1100x2100	W	900	2100	1800x2100
D2	-	2100	900x2100	WI	900	2100	1500x2100
D3	-	2100	825x2100	WV	800	2100	900x2100
D4	-	2100	750x2100	WK	1050	2100	900x1050
DW	-	2100	1800x2100	WS	900	2100	1500x2100
GD	-	2100	1500x2100	V	1200	2100	600x900

- SPECIFICATION OF BUILDING**
- ALL DIMENSIONS ARE IN MM.
  - 1ST CLASS CEMENT BRICK WORK IN SUPER STRUCTURE.
  - 125x75 MM THK. 1ST CLASS BRICK WORK 1:4 WITH H.B. WIRE NETTING.
  - LEAN CONC. 1:3:6 WITH 16 MM. DOWN GRADED STONECHIPS.
  - R.C.C. WORK FOR ROOF, SLAB, LIFT, BEAM, COLUMN (M-15).
  - CEMENT SAND PLASTER 19 MM. THK. ON OUTSIDE & INSIDE WALLS ON 12 MM. & 6 MM. THK. IN CEILING & R.C.C. CHAJJA.
  - 20 MM. THK. I.P.S. FLOORING WITH NEAT CEMENT AT TOP INCL. SKIRTING.
  - A BOND FLAT SLAB IN FLOORING & FOUNDATION.
  - MILD-STEEL T BARS FOR COLUMNS, BEAMS, LINTELS & SLABS INCLUDING DISTRIBUTORS & BRIDERS.
  - HIRE & LABOUR FOR SHUTTERING OF R.C.C. WORKS INCLUDING STOUT PROP. TO BE PLACED AS PER DIRECTION.
  - SANITARY & PLUMBING, FITTING & FINISH COMPLETE AS PER DIRECTION.
  - ALL OUTSIDE WALLS 250 MM. THK. & INSIDE WALL 125 & 75 MM. THK. AS STATED WITH H.B. WIRE NETTING IN EVERY 3RD LAYER.

**CERTIFICATE OF ARCHITECT**

THE L.B.A. HAS CERTIFIED ON THE PLAN ITSELF WITH FULL RESPONSIBILITY THAT THE BUILDING PLAN HAS BEEN DRAWN UP AS PER PROVISION OF THE WEST BENGAL MUNICIPAL BUILDING RULES, 2006, AS AMENDED FROM TIME TO TIME AND THAT THE SITE CONDITION INCLUDING THE WIDTH OF THE ABUTTING ROAD CONFIRM WITH THE PLAN AND IT IS A BUILD ABLE SITE AND NOT A TANK OR A FILLED UP TANK.

**SURIR C. SANYAL**  
E.S.E. NO. 007  
E.B.A. N-056  
UNDER RAJPUR-SONARPUR MUNICIPALITY

**CERTIFICATE OF STRUCTURAL ENGINEER**

CERTIFIED THAT THE SITE HAS BEEN INSPECTED PERSONALLY AND STRUCTURE OF THE BUILDING HAS BEEN DESIGNED BY ME AS TO BE SAFE IN ALL RESPECT INCLUDING CONSIDERATION OF BEARING CAPACITY AND SETTLEMENT OF SOIL ON THE BASIS OF RECOMMENDATION OF GEOTECHNICAL ENGINEER. ALSO THAT THE PLAN HAS BEEN DESIGNED AND DRAWN UP STRICTLY ACCORDING TO THE WEST BENGAL MUNICIPAL BUILDING RULES, 2006.

**SURIR C. SANYAL**  
E.S.E. NO. 007  
E.B.A. N-056  
UNDER RAJPUR-SONARPUR MUNICIPALITY

**CERTIFICATE OF OWNER**

SIMONE TRADELINK PVT LTD THAT I/WE HAVE GONE THROUGH THE WEST BENGAL MUNICIPAL BUILDING RULES 2006 AND UNDERTAKE TO ABIDE BY THOSE RULES DURING AND AFTER THE CONSTRUCTION OF BUILDING AND WE SHALL NOT ON LATER ADDITION OR ALTERATION TO THIS PLAN.

**GROUND FLOOR PLAN, TYPICAL FLOOR PLAN, ROOF PLAN, FRONT ELEVATION & SECTIONS.**

**PROJECT**

PROPOSED PLAN OF G+IV STORED RESIDENTIAL BUILDING (14.5 MT. HT.) AT HOLDING NO.-456, DARIR ROAD, WARD NO.-25, L.R. DAG NO.-505, 506, 582, 583, 584, 586, 587, 588, 589, 590, L.R. KHATTAN NO.-2853/1, 2854/1, 2855/1, 2856/1, 2857/1, 2858, 2859, 2860, 2861, 2862, 2863, 2864, 2865, 2866, 2867, 2868, 2869, 2870, 2871, 2872, 3031. JL NO.-71, MOUZA-JAGADDAL, P.S.-SONARPUR, UNDER RAJPUR-SONARPUR MUNICIPALITY, DISTRICT-SOUTH 24 PARGANAS

DATE	JOB. NO.	DEALT	CHECKED	SHEET NO.
21.12.12	JOB. NO-409/426/2012	GARGI	NORMAL	3 OF 10

SCALE 1:100  
**Sanyalson Associates**  
CONSULTANT PLANNER & STRUCTURAL ENGINEERS  
-P-1457 -KOLKATA-98

**APPROVED**

Plan No. 21.12.12/25/15 Dated 06/02/2013  
Valid Upto 06/02/2016

**Partha Gupta**  
Municipal Engineer

**Indranil Bhattacharyya**  
Chairman

**RAJPUR-SONARPUR MUNICIPALITY**

