

BLOCK-2

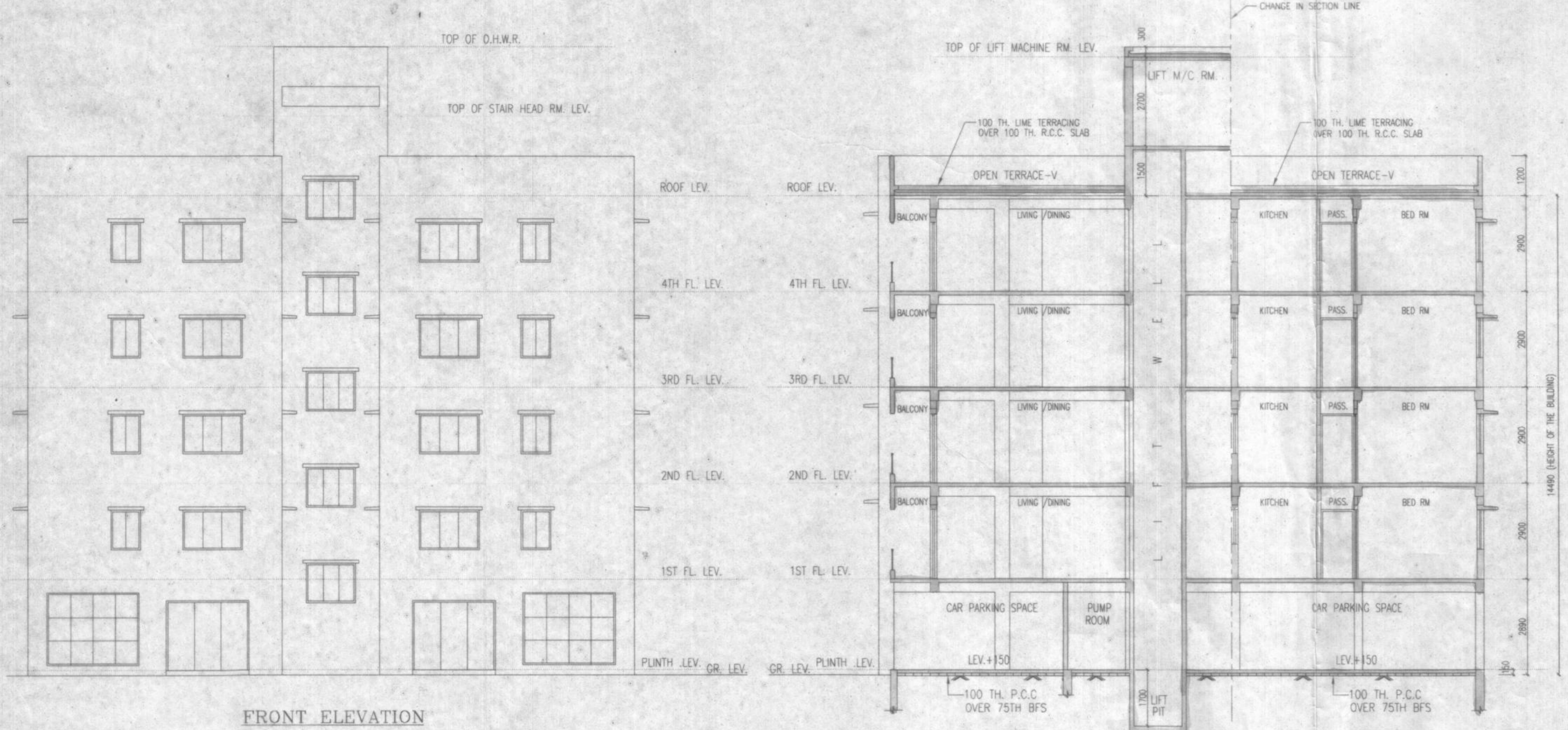

FRONT ELEVATION

SECTION AT - AA

SECTION AT - BB

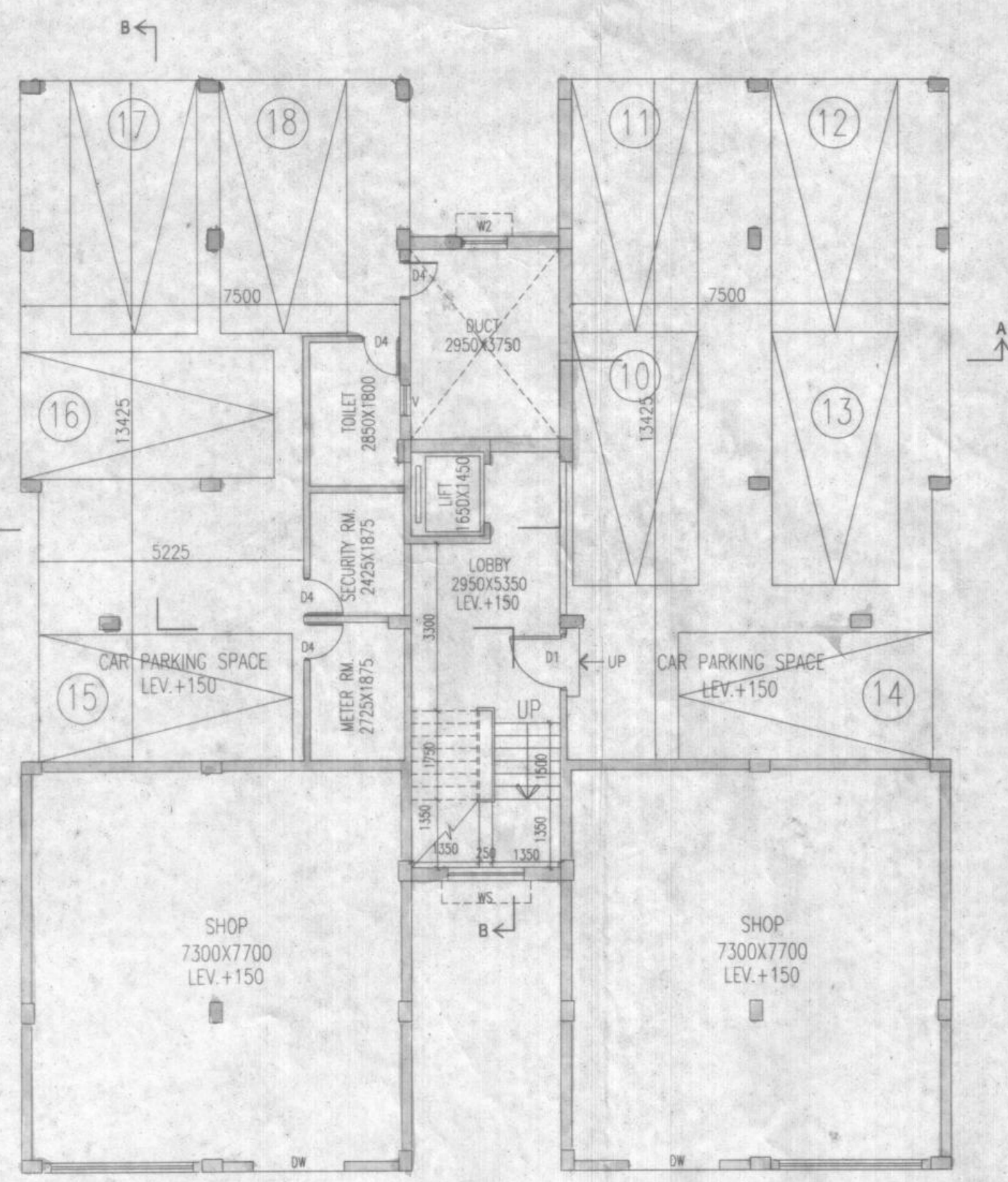

GROUND FLOOR PLAN

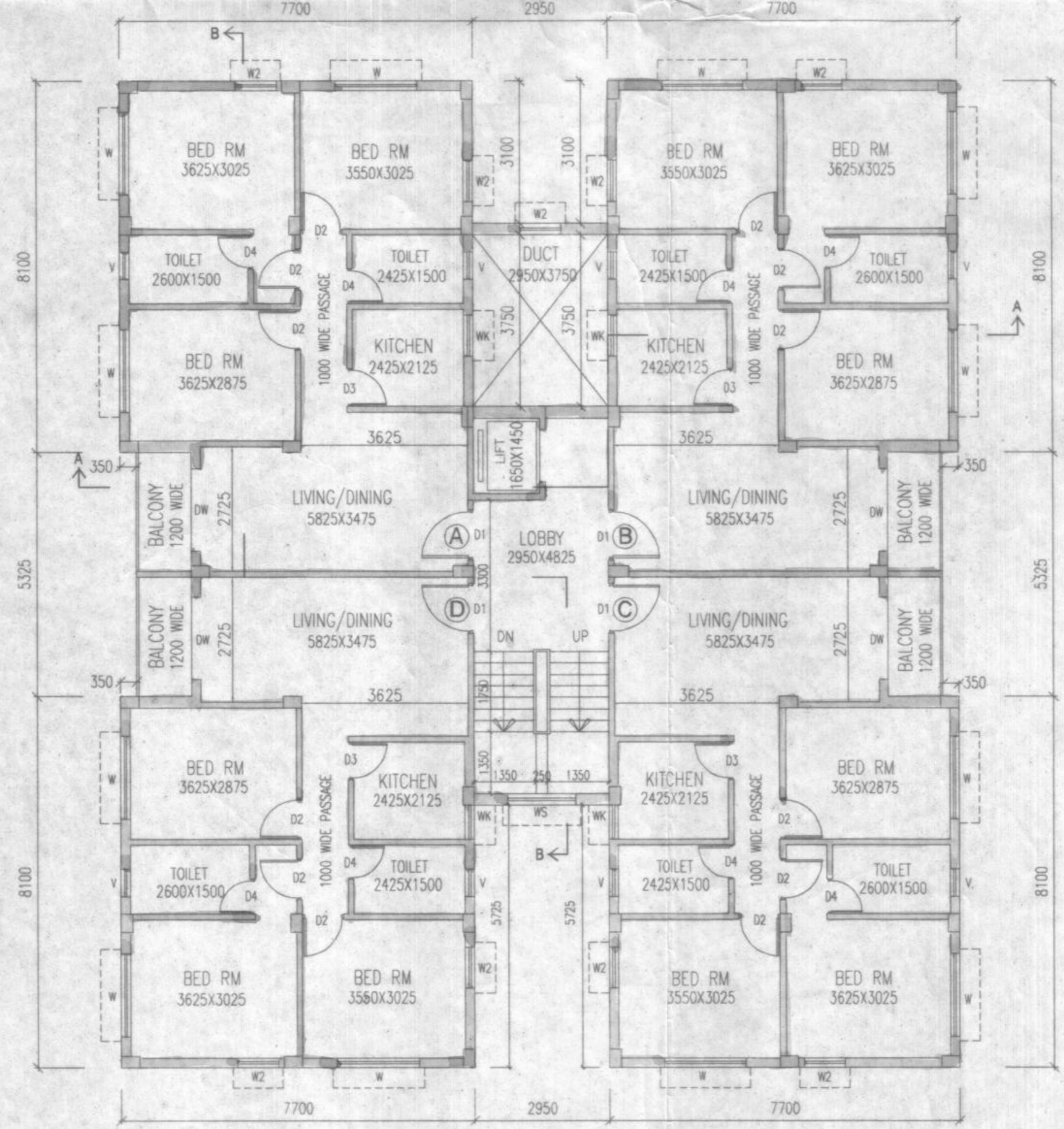

TYPICAL FLOOR PLAN (1ST TO 4TH FLOOR)

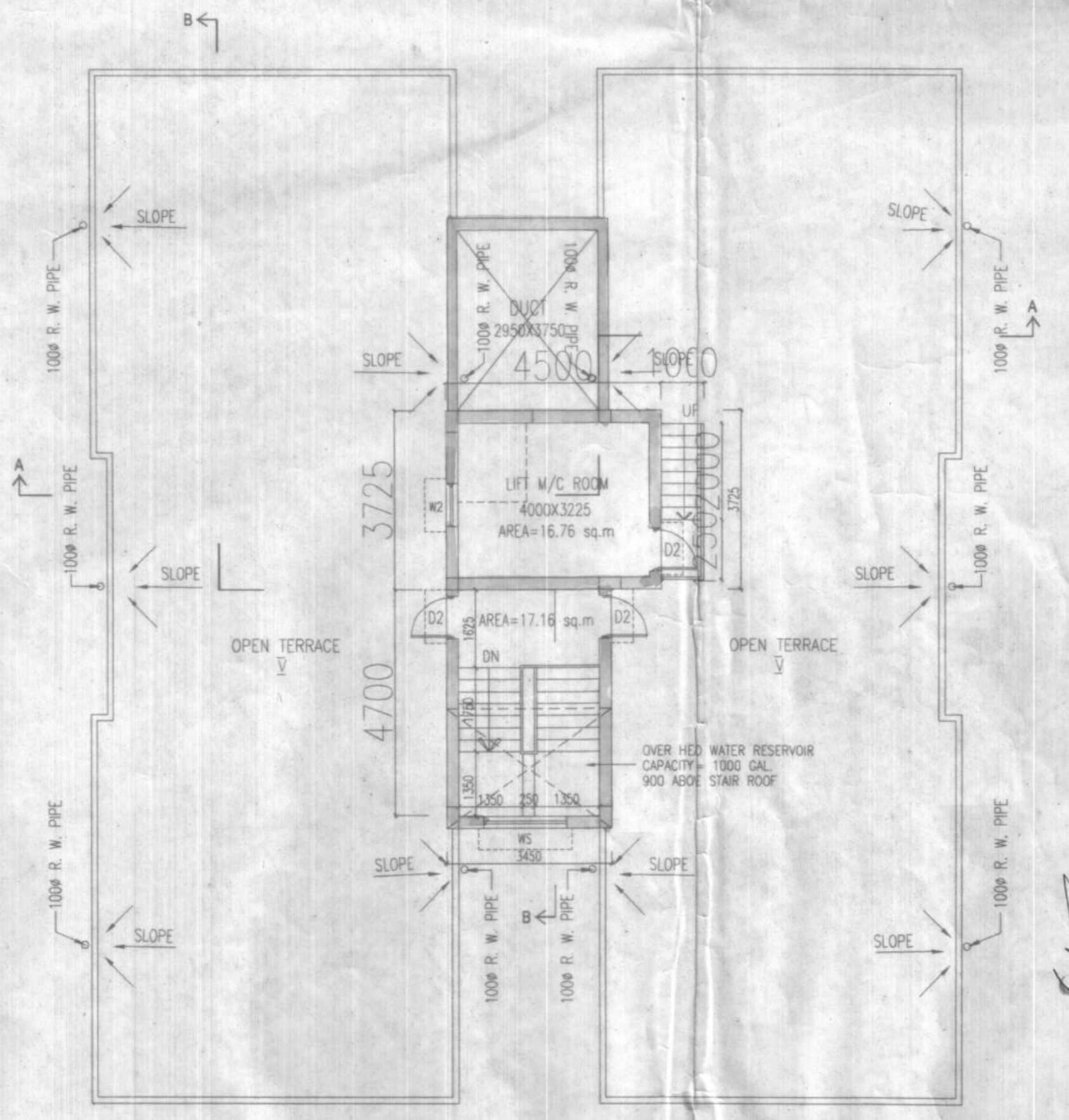

ROOF PLAN

SCHEDULE OF DOORS & WINDOWS

TYPE	SILL	LINTEL	SIZE	TYPE	SILL	LINTEL	SIZE
D1	-	2100	1100X2100	W	900	2100	1800X2100
D2	-	2100	900X2100	W1	900	2100	1500X2100
D3	-	2100	825X2100	W2	900	2100	900X2100
D4	-	2100	750X2100	W3	1050	2100	900X1050
DW	-	2100	1800X2100	WS	900	2100	1500X2100
GD	-	2100	1500X2100	V	1200	2100	600X900

- SPECIFICATION OF BUILDING**
- ALL DIMENSIONS ARE IN MM.
 - 1ST CLASS CEMENT BRICK WORK IN SUPER STRUCTURE.
 - 125X75 MM THK 1ST CLASS BRICK WORK 1:4 WITH H.B. WIRE NETTING.
 - LEAN CONC. 1:3 WITH 15 MM DOWN GRADED STONINGS.
 - R.C.C. WORK FOR ROOF, SLAB, LINTEL, BEAM, COLUMN (1:1.5).
 - CEMENT SAND PLASTER 19 MM THK ON OUTSIDE & INSIDE WALLS ON 12 MM & 6 MM THK ON CEILING & R.C.C. CHAJJA.
 - 20 MM THK L.P.S. FLOORING WITH NEAT GROUT AT TOP INCL. SKIRTING.
 - A BRICK FLAT SOLING IN FLOORING & FOUNDATION.
 - MILD STEEL T.BARS FOR COLUMNS, BEAMS, LINTELS & SLABS INCLUDING DISTRIBUTORS & BENDERS.
 - HIRE & LABOUR FOR SHUTTERING OF R.C.C. WORKS INCLUDING STOUT PROP. TO BE PLACED AS PER DIRECTION.
 - SANITARY & PLUMBING, FITTING & TYPING COMPLETE AS PER DIRECTION.
 - ALL OUTSIDE WALLS 250 MM THK & INSIDE WALL 125 & 75 MM THK AS STATED WITH H.B. WIRE NETTING IN EVERY 3RD LAYER.

CERTIFICATE OF ARCHITECT

THE L.B.A. HAS CERTIFIED ON THE PLAN ITSELF WITH FULL RESPONSIBILITY THAT THE BUILDING PLAN HAS BEEN DRAWN UP AS PER PROVISION OF THE WEST BENGAL MUNICIPAL BUILDING RULES, 2006, AS AMENDED FROM TIME TO TIME AND THAT THE SITE CONDITION INCLUDING THE WIDTH OF THE ABUTTING ROAD CONFIRM WITH THE PLAN AND IT IS A BUILDABLE SITE AND NOT A TANK OR A FILLED UP TANK.

SURIR C. SANYAL
E.S.E. NO. 007
E.B.A. NO. 056
UNDER RAJPUR-SONARPUR MUNICIPALITY

CERTIFICATE OF STRUCTURAL ENGINEER

CERTIFIED THAT THE SITE HAS BEEN INSPECTED PERSONALLY AND STRUCTURE OF THE BUILDING HAS BEEN DESIGNED BY ME AS TO BE SAFE IN ALL RESPECTS INCLUDING CONSIDERATION OF BEARING CAPACITY AND SETTLEMENT OF SOIL ON THE BASIS OF RECOMMENDATION OF GEOTECHNICAL ENGINEER ALSO THAT THE PLAN HAS BEEN DESIGNED AND DRAWN UP STRICTLY ACCORDING TO THE WEST BENGAL MUNICIPAL BUILDING RULES, 2006.

SURIR C. SANYAL
E.S.E. NO. 007
E.B.A. NO. 056
UNDER RAJPUR-SONARPUR MUNICIPALITY

CERTIFICATE OF OWNER

CERTIFIED THAT I HAVE GONE THROUGH THE WEST BENGAL MUNICIPAL BUILDING RULES 2006 AND UNDERTAKE TO ABIDE BY THOSE RULES DURING AND AFTER THE CONSTRUCTION OF BUILDING AND WE SHALL NOT ON LATER DATE MAKE ANY ADDITION OR ALTERATION TO THE PLAN.

SURIR C. SANYAL
E.S.E. NO. 007
E.B.A. NO. 056
UNDER RAJPUR-SONARPUR MUNICIPALITY

GROUND FLOOR PLAN, TYPICAL FLOOR PLAN, ROOF PLAN, FRONT ELEVATION & SECTIONS

PROJECT

PROPOSED PLAN OF G+V STORED RESIDENTIAL BUILDING (14.5 MT. HT) AT HOLDING NO.- 456, DARIG ROAD, WARD NO.-25, L.R. DAG NO.-505, 506, 582, 583, 584, 586, 587, 588, 589, 590, L.R. KHATAN NO.-28531, 28541, 28551, 28561, 28571, 2858, 2859, 2860, 2861, 2862, 2863, 2864, 2865, 2866, 2867, 2868, 2869, 2870, 2871, 2872, 3031, J.L. NO.-71, MOUZA-JAGADDAL, P.S.-SONARPUR, UNDER RAJPUR-SONARPUR MUNICIPALITY, DISTRICT-SOUTH 24 PARGANAS

DATE	JOB NO.	DEALT	CHECKED	SHEET NO.
21.12.12	JOB NO.-R01/026/2012	GARGI	NIRMAL	4 OF 10

SCALE 1:100

Sanyalson Associates Consultant Pvt. Ltd.
CONSULTANT PLANNER & STRUCTURAL ENGINEERS
KALINGOPARK, KOLKATA-91

APPROVED

Plan No. 2100/09/25/55 Dated 06.02.2016

Upto 06.02.2016

Partha Gupta Municipal Engineer
Indu Bhushan Bhattacharyya Chairman
RAJPUR-SONARPUR MUNICIPALITY

