

NO.	DESCRIPTION	QUANTITY	UNIT	REMARKS
1	CONCRETE WORK	1000	CUM	...
2	STEEL WORK	500	KG	...
3	BRICKWORK	2000	SQ. M	...
4	PLASTER	1500	SQ. M	...
5	PAINT	100	SQ. M	...
6	ROOFING	100	SQ. M	...
7	GLASS	50	SQ. M	...
8	DOORS	10	NO.	...
9	WINDOWS	20	NO.	...
10	STAIRS	1	NO.	...
11	ELECTRICAL	1	NO.	...
12	PLUMBING	1	NO.	...
13	LANDSCAPING	1	NO.	...
14	CONCRETE	1000	CUM	...
15	STEEL	500	KG	...
16	BRICK	2000	SQ. M	...
17	PLASTER	1500	SQ. M	...
18	PAINT	100	SQ. M	...
19	ROOFING	100	SQ. M	...
20	GLASS	50	SQ. M	...
21	DOORS	10	NO.	...
22	WINDOWS	20	NO.	...
23	STAIRS	1	NO.	...
24	ELECTRICAL	1	NO.	...
25	PLUMBING	1	NO.	...
26	LANDSCAPING	1	NO.	...

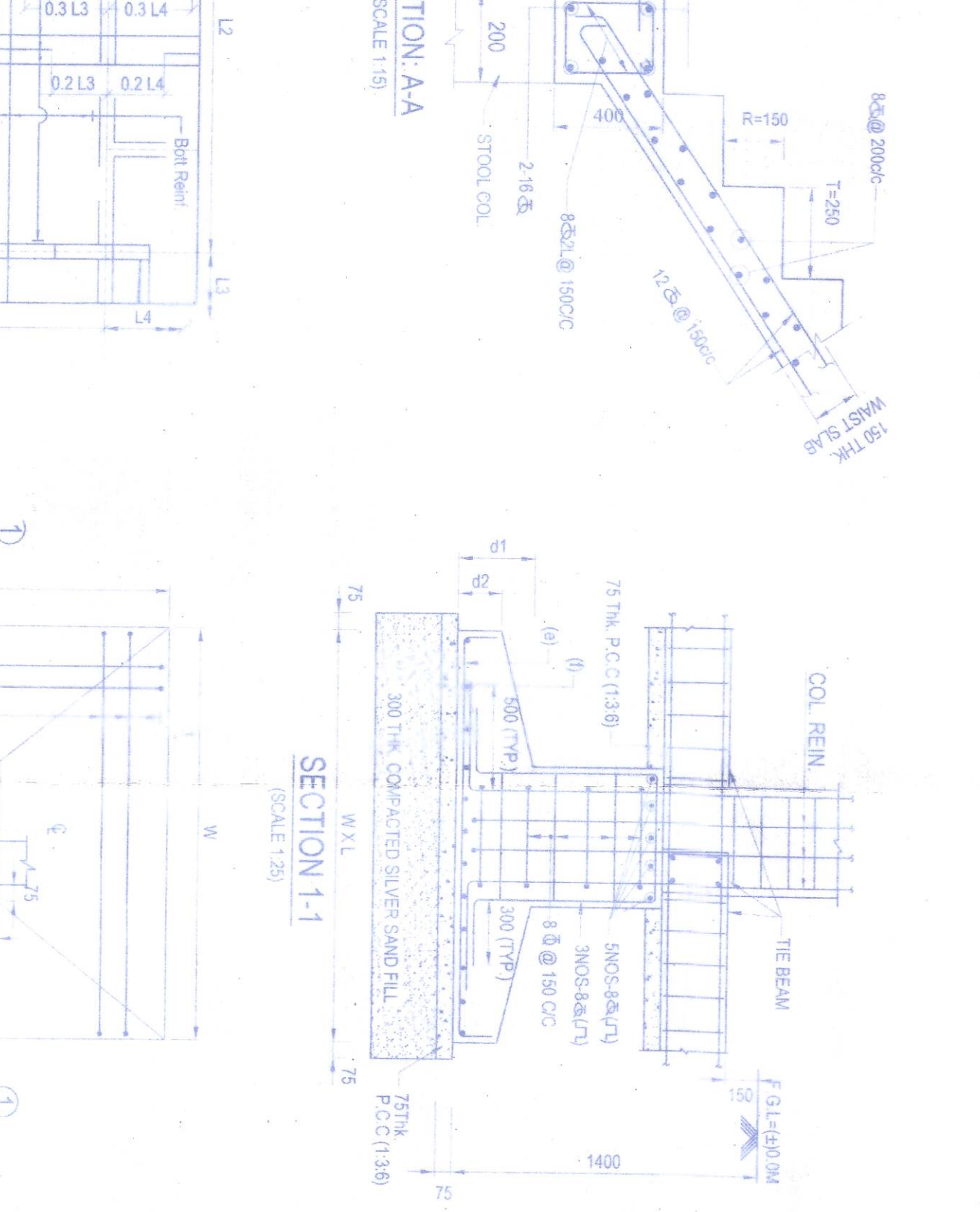

NO.	DESCRIPTION	THICKNESS	REINFORCEMENT
1	SLAB	150	...
2	BEAM	200	...
3	FOOTING	300	...
4
5
6
7
8
9
10
11
12
13
14
15
16
17
18
19
20
21
22
23
24
25
26
27
28
29
30

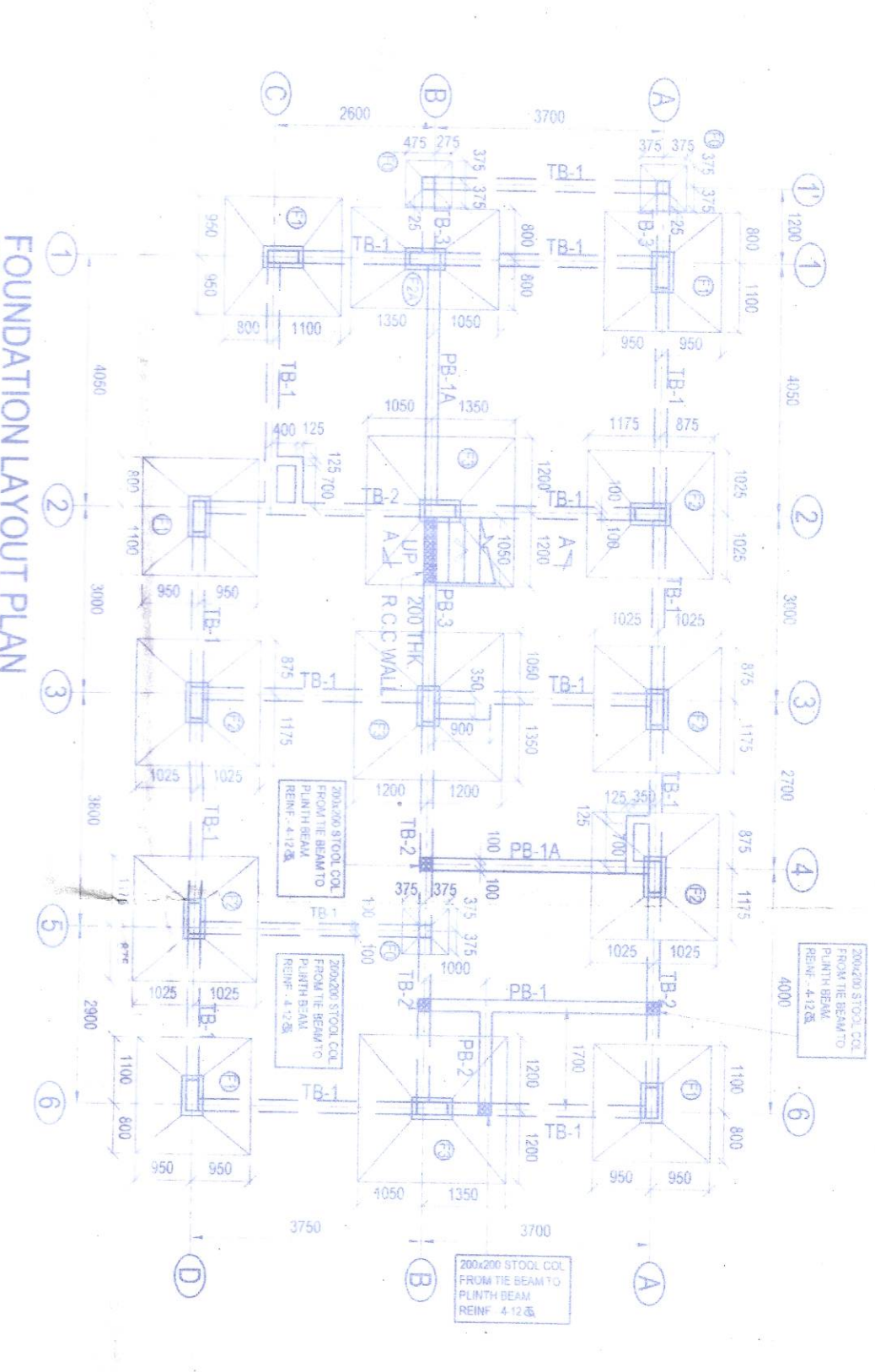
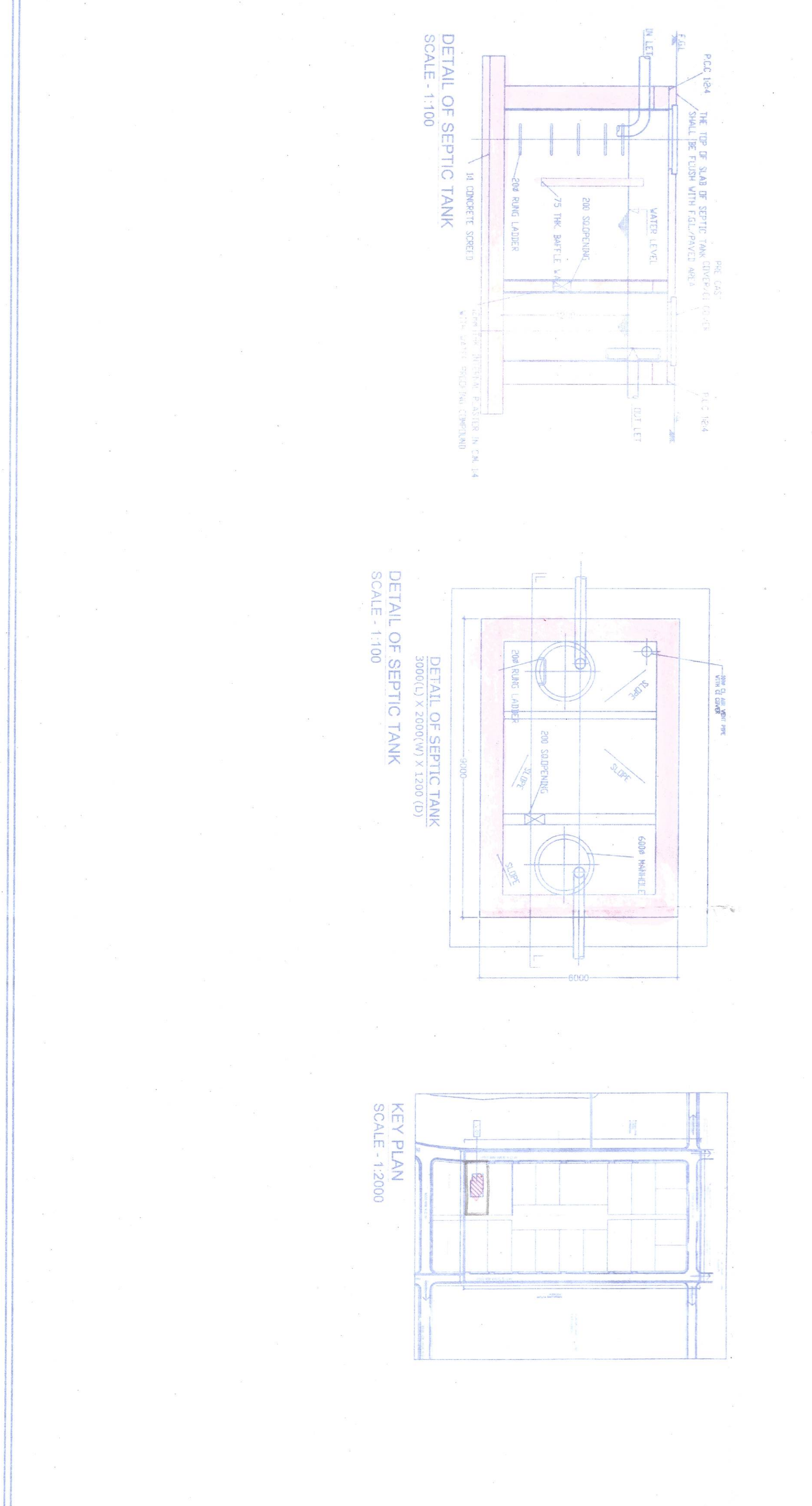

NO.	DESCRIPTION	THICKNESS	REINFORCEMENT
1
2
3
4
5
6
7
8
9
10
11
12
13
14
15
16
17
18
19
20
21
22
23
24
25
26
27
28
29
30

NO.	DESCRIPTION	THICKNESS	REINFORCEMENT
1
2
3
4
5
6
7
8
9
10
11
12
13
14
15
16
17
18
19
20
21
22
23
24
25
26
27
28
29
30

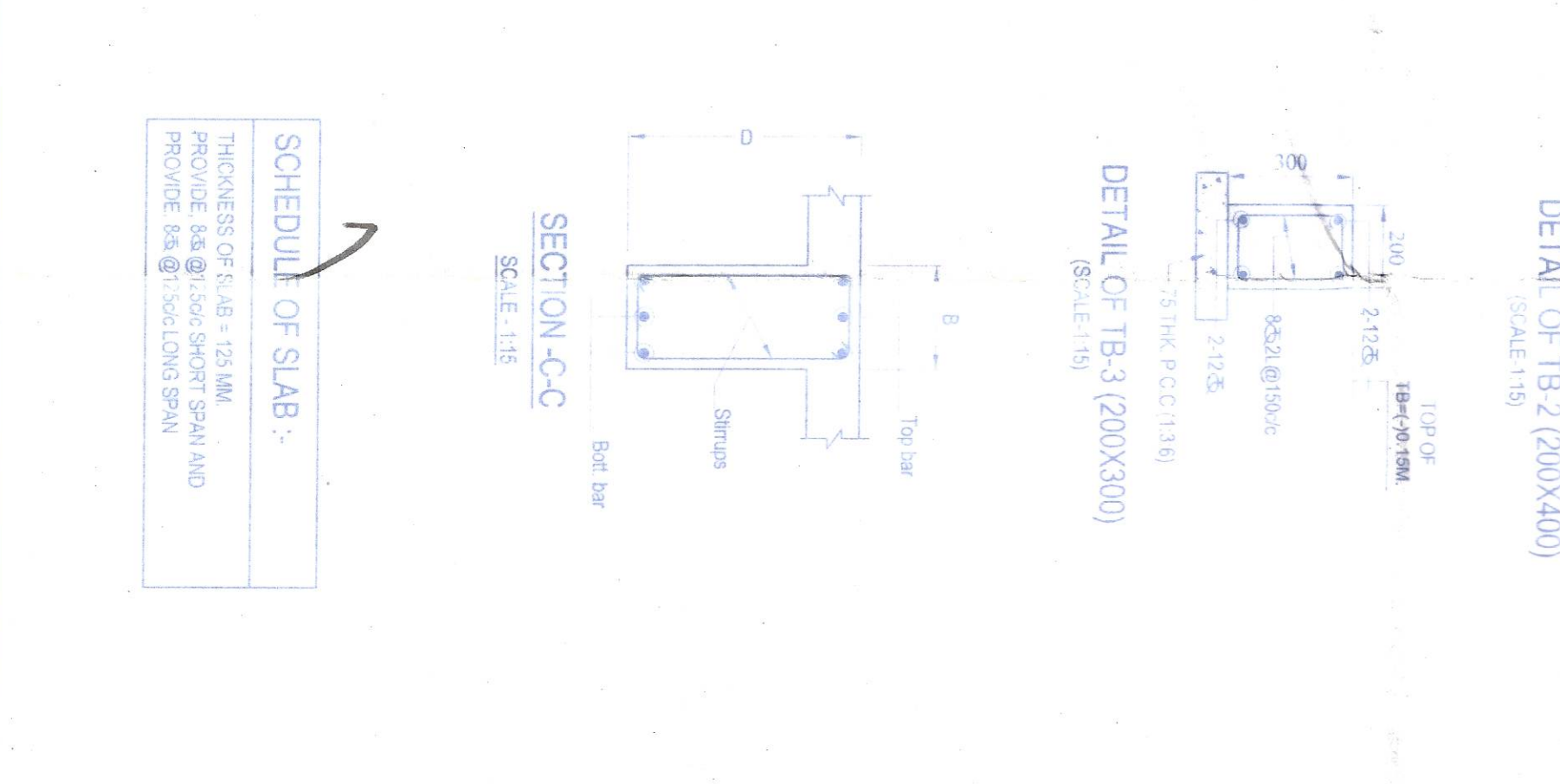

NO.	DESCRIPTION	THICKNESS	REINFORCEMENT
1
2
3
4
5
6
7
8
9
10
11
12
13
14
15
16
17
18
19
20
21
22
23
24
25
26
27
28
29
30

A. GENERAL NOTES:

1. ALL DIMENSIONS ARE IN MILLIMETERS UNLESS OTHERWISE SPECIFIED
2. ALL EXTERNAL PLASTER ARE 18 MM THK AND INTERNAL PLASTERS ARE 12 MM THK RESPECTIVELY.
3. ALL EXTERNAL WALLS ARE 200 THK & INTERNAL PARTITION WALLS ARE 100 THK UNLESS OTHERWISE MENTIONED
4. ALL ELECTRICAL AND PLUMBING WORKS ARE CONSIDERED AS PER IS CODE

B. STRUCTURAL NOTES:

1. ALL CONCRETE ARE IN M20
2. ALL STEEL ARE IN E250
3. THE DESIGN SHALL BE IN ACCORDANCE WITH IS 456:2000
4. FOR LOCATION OF THE BEARING BRICKS BLOCK/LAYERS SHALL BE AS PER IS 1911:2016
5. F.F.S. SHALL BE IN ACCORDANCE WITH IS 1911:2016
6. BEARING CAPACITY OF SOIL IS CONSIDERED AS 150 KN/M²
7. FOUNDATION SHALL BE AS PER IS 2950:2015
8. CLEAR COVER TO REINFORCEMENT SHALL BE AS PER IS 456:2000
9. ALL REINFORCEMENT SHALL BE IN ACCORDANCE WITH IS 1786:2008
10. ALL REINFORCEMENT SHALL BE IN ACCORDANCE WITH IS 1786:2008
11. ALL REINFORCEMENT SHALL BE IN ACCORDANCE WITH IS 1786:2008
12. ALL REINFORCEMENT SHALL BE IN ACCORDANCE WITH IS 1786:2008
13. ALL REINFORCEMENT SHALL BE IN ACCORDANCE WITH IS 1786:2008
14. ALL REINFORCEMENT SHALL BE IN ACCORDANCE WITH IS 1786:2008
15. ALL REINFORCEMENT SHALL BE IN ACCORDANCE WITH IS 1786:2008
16. ALL REINFORCEMENT SHALL BE IN ACCORDANCE WITH IS 1786:2008
17. ALL REINFORCEMENT SHALL BE IN ACCORDANCE WITH IS 1786:2008
18. ALL REINFORCEMENT SHALL BE IN ACCORDANCE WITH IS 1786:2008
19. ALL REINFORCEMENT SHALL BE IN ACCORDANCE WITH IS 1786:2008
20. ALL REINFORCEMENT SHALL BE IN ACCORDANCE WITH IS 1786:2008

C. AREA CALCULATION:

1. PLOT AREA: 1.401.82 SQM
2. PROPOSED GROUND COVERAGE: 100.00 sqm
3. PROPOSED COVD AREA: 1.301.82 sqm
4. GROUND COVER AREA: 1.301.82 SQM
5. GROUND COVER AREA: 1.301.82 SQM
6. GROUND COVER AREA: 1.301.82 SQM
7. GROUND COVER AREA: 1.301.82 SQM
8. GROUND COVER AREA: 1.301.82 SQM
9. GROUND COVER AREA: 1.301.82 SQM
10. GROUND COVER AREA: 1.301.82 SQM
11. GROUND COVER AREA: 1.301.82 SQM
12. GROUND COVER AREA: 1.301.82 SQM
13. GROUND COVER AREA: 1.301.82 SQM
14. GROUND COVER AREA: 1.301.82 SQM
15. GROUND COVER AREA: 1.301.82 SQM
16. GROUND COVER AREA: 1.301.82 SQM
17. GROUND COVER AREA: 1.301.82 SQM
18. GROUND COVER AREA: 1.301.82 SQM
19. GROUND COVER AREA: 1.301.82 SQM
20. GROUND COVER AREA: 1.301.82 SQM

D. SIGNATURE OF OWNER:

Signature: _____

Name: _____

E. CERTIFICATE OF STRUCTURAL ENGINEER:

I CERTIFY THAT THE STRUCTURAL DESIGN & DRAWINGS OF BOTH FOUNDATION & SUPER STRUCTURE OF THE BUILDING HAS BEEN MADE BY ME CONSIDERING ALL POSSIBLE LOADS INCLUDING THE SEISMIC LOAD AS PER THE NATIONAL BUILDING CODE OF INDIA AND CERTIFIED THAT IT IS SAFE AND STABLE IN ALL RESPECTS.

Signature: _____

Name: _____

F. CERTIFICATE OF ARCHITECT:

I CERTIFY THAT THE PLAN REPLY WITH FULL RESPONSIBILITY THAT THE BUILDING PLAN HAS BEEN DRAWN UP AS PER BUILDING BYLAWS WITHIN THE SOUTH 24, PARAGANAS ZILA 1954 1956, MOUZAKHARIPUR & RAMRISHNAPUR P.S. BINPUR, DIST. SOUTH 24 THE SAID BUILDING IS SAFE AND STABLE IN ALL RESPECTS.

Signature: _____

Name: _____

G. PROJECT:

PROPOSED TYPICAL G+1 BUNGALOW FOR RESIDENTIAL COMPLEX AT PLOT NO. 14/10, 14/11, 14/12, 14/13, 14/14, 14/15, 14/16, 14/17, 14/18, 14/19, 14/20, 14/21, 14/22, 14/23, 14/24, 14/25, 14/26, 14/27, 14/28, 14/29, 14/30, 14/31, 14/32, 14/33, 14/34, 14/35, 14/36, 14/37, 14/38, 14/39, 14/40, 14/41, 14/42, 14/43, 14/44, 14/45, 14/46, 14/47, 14/48, 14/49, 14/50, 14/51, 14/52, 14/53, 14/54, 14/55, 14/56, 14/57, 14/58, 14/59, 14/60, 14/61, 14/62, 14/63, 14/64, 14/65, 14/66, 14/67, 14/68, 14/69, 14/70, 14/71, 14/72, 14/73, 14/74, 14/75, 14/76, 14/77, 14/78, 14/79, 14/80, 14/81, 14/82, 14/83, 14/84, 14/85, 14/86, 14/87, 14/88, 14/89, 14/90, 14/91, 14/92, 14/93, 14/94, 14/95, 14/96, 14/97, 14/98, 14/99, 14/100.

H. ARCHITECTS:

Signature: _____

Name: _____

I. STRUCTURAL CONSULTANT:

Signature: _____

Name: _____

J. PROJECT:

PROPOSED TYPICAL G+1 BUNGALOW FOR RESIDENTIAL COMPLEX AT PLOT NO. 14/10, 14/11, 14/12, 14/13, 14/14, 14/15, 14/16, 14/17, 14/18, 14/19, 14/20, 14/21, 14/22, 14/23, 14/24, 14/25, 14/26, 14/27, 14/28, 14/29, 14/30, 14/31, 14/32, 14/33, 14/34, 14/35, 14/36, 14/37, 14/38, 14/39, 14/40, 14/41, 14/42, 14/43, 14/44, 14/45, 14/46, 14/47, 14/48, 14/49, 14/50, 14/51, 14/52, 14/53, 14/54, 14/55, 14/56, 14/57, 14/58, 14/59, 14/60, 14/61, 14/62, 14/63, 14/64, 14/65, 14/66, 14/67, 14/68, 14/69, 14/70, 14/71, 14/72, 14/73, 14/74, 14/75, 14/76, 14/77, 14/78, 14/79, 14/80, 14/81, 14/82, 14/83, 14/84, 14/85, 14/86, 14/87, 14/88, 14/89, 14/90, 14/91, 14/92, 14/93, 14/94, 14/95, 14/96, 14/97, 14/98, 14/99, 14/100.