

**SCHEDULE OF DOOR**

Sl. No	DOOR MARKED	Width	Height	Material	Description
1	D1	2100	2400	2400	SHAKE SHUTTER FLUSH DOOR
2	D2	1500	2400	2400	ANY WINDOW COMBINED DOOR
3	D3	1000	2400	2400	SHAKE SHUTTER
4	D4	800	2400	2400	SHAKE SHUTTER
5	D5	800	2100	2100	SHAKE SHUTTER
6	D6	1700	2400	2400	SHAKE SHUTTER
7	S01	2700	2400	2400	SLIDING GLASS DOOR
8	S02	2100	2000	2400	SLIDING GLASS DOOR

**SCHEDULE OF WINDOW**

Sl. No	WINDOW MARKED	Width	Height	Material	Description
1	W1	900	2400	150	PARTIALLY TOP HUNG
2	W2	600	1500	150	TOP HUNG
3	W3	600	2000	150	PARTIALLY TOP HUNG
4	W4	750	2000	150	SLIDING WINDOW
5	W5	3000	2000	150	SLIDING WINDOW
6	W6	2700	2000	150	SLIDING WINDOW
7	W7	2400	1800	150	SLIDING WINDOW

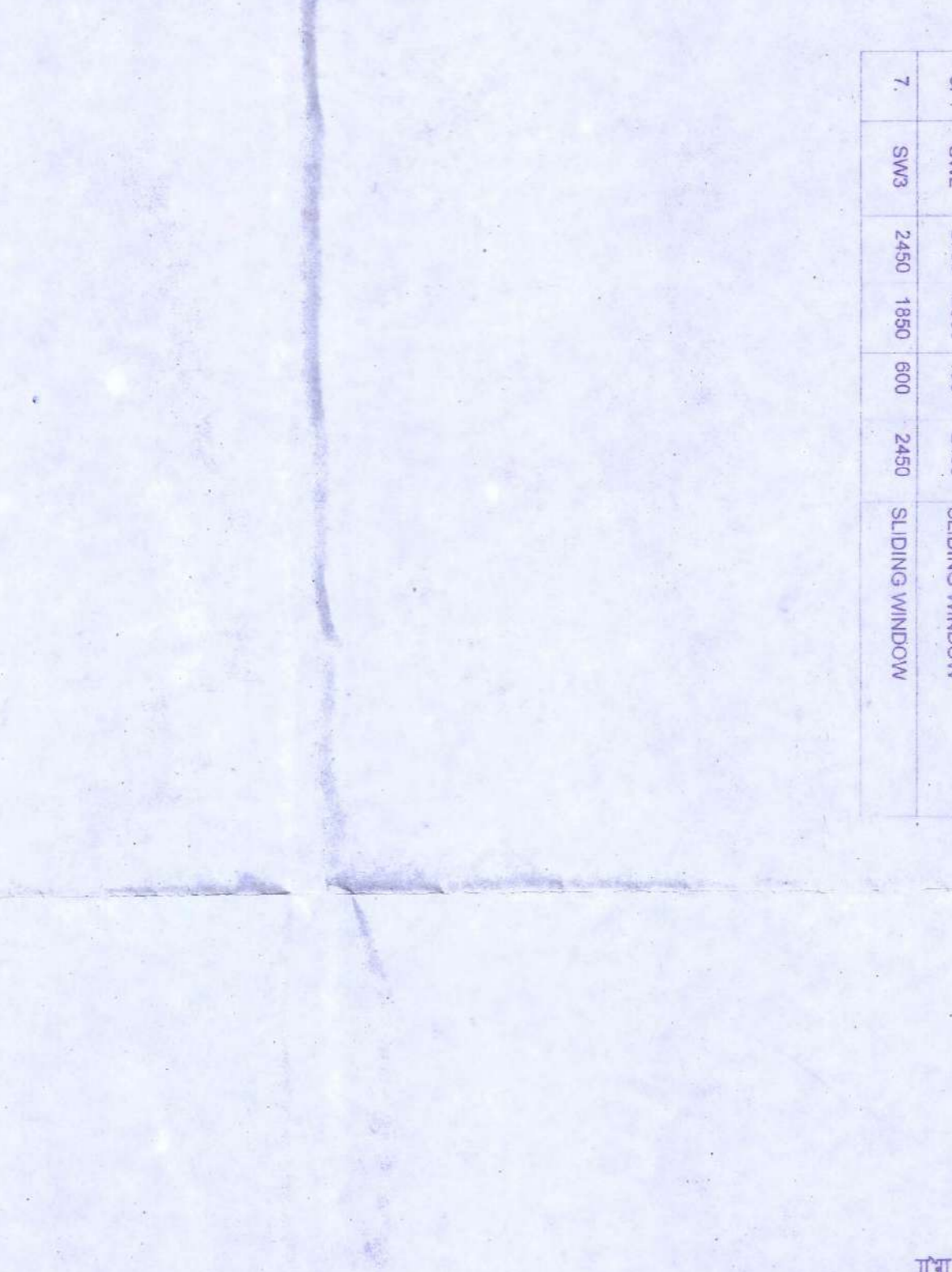
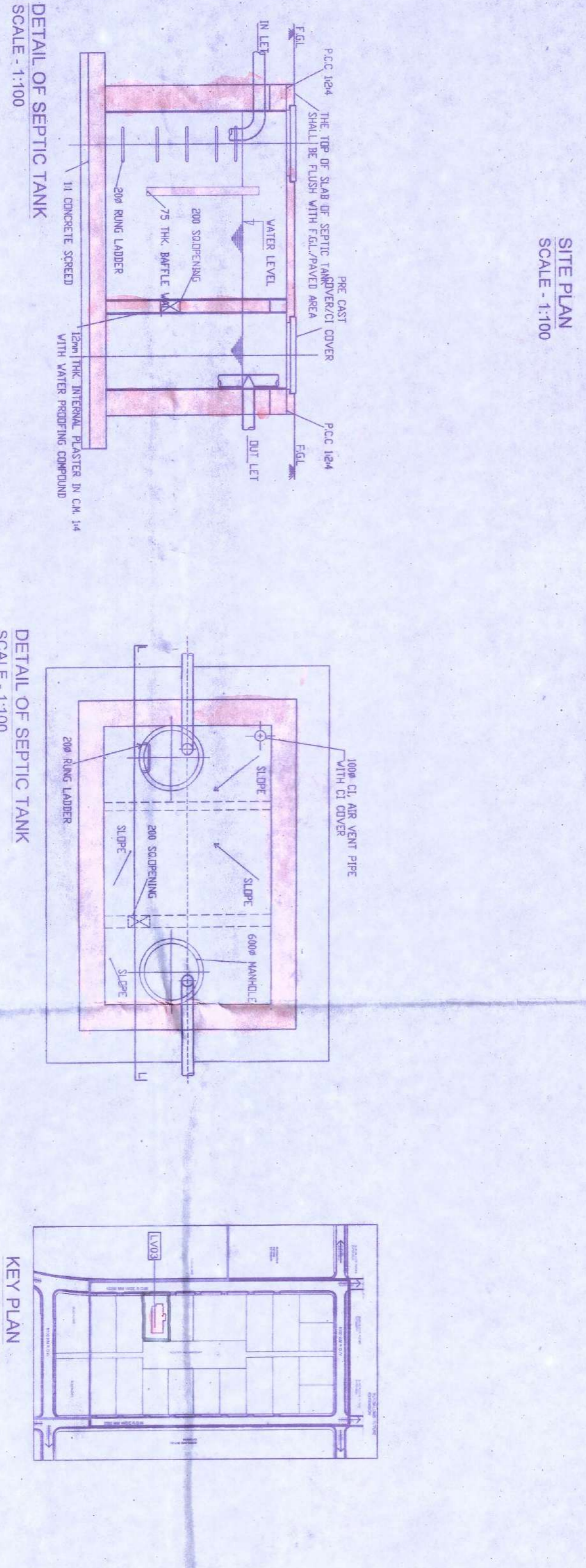
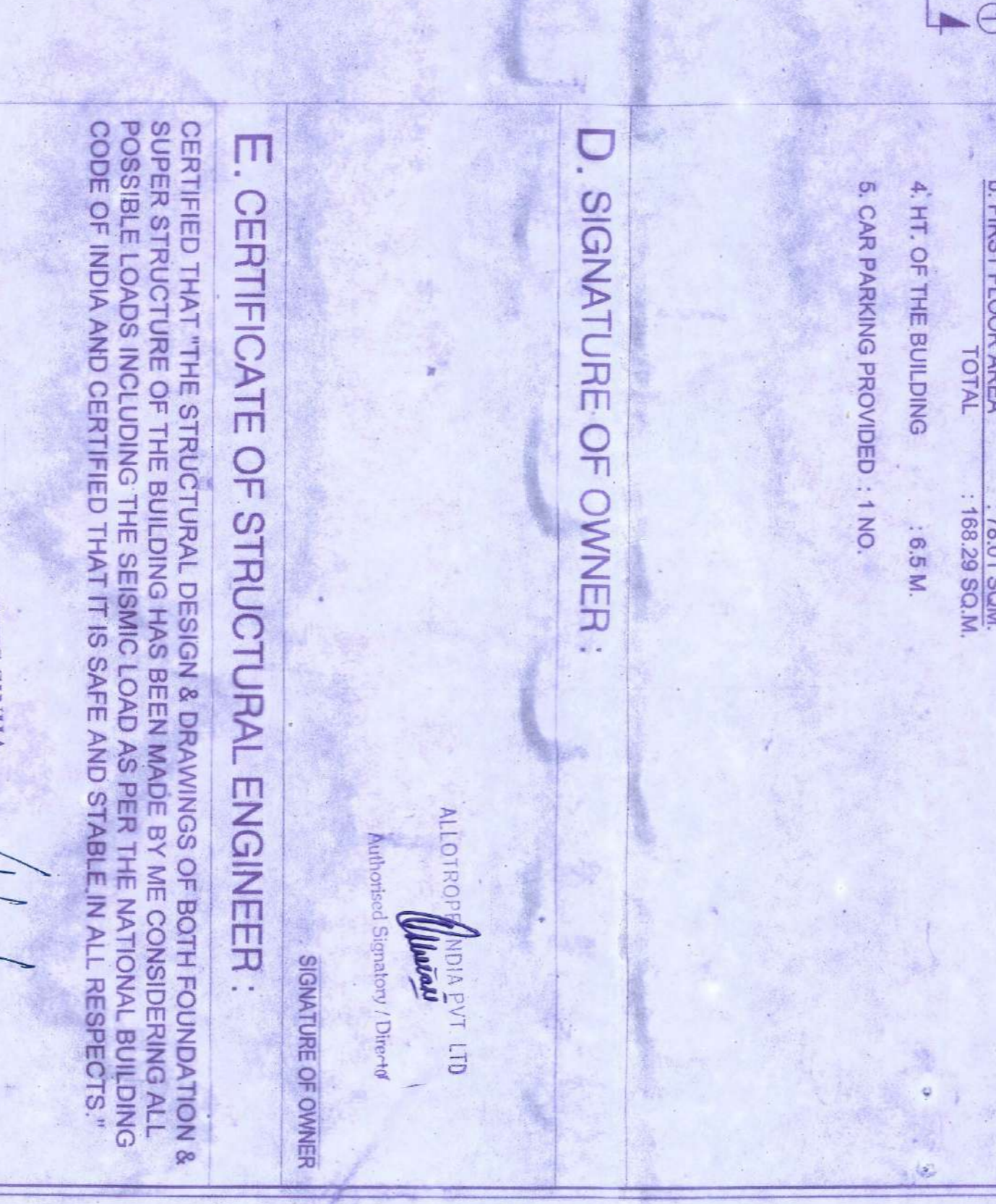
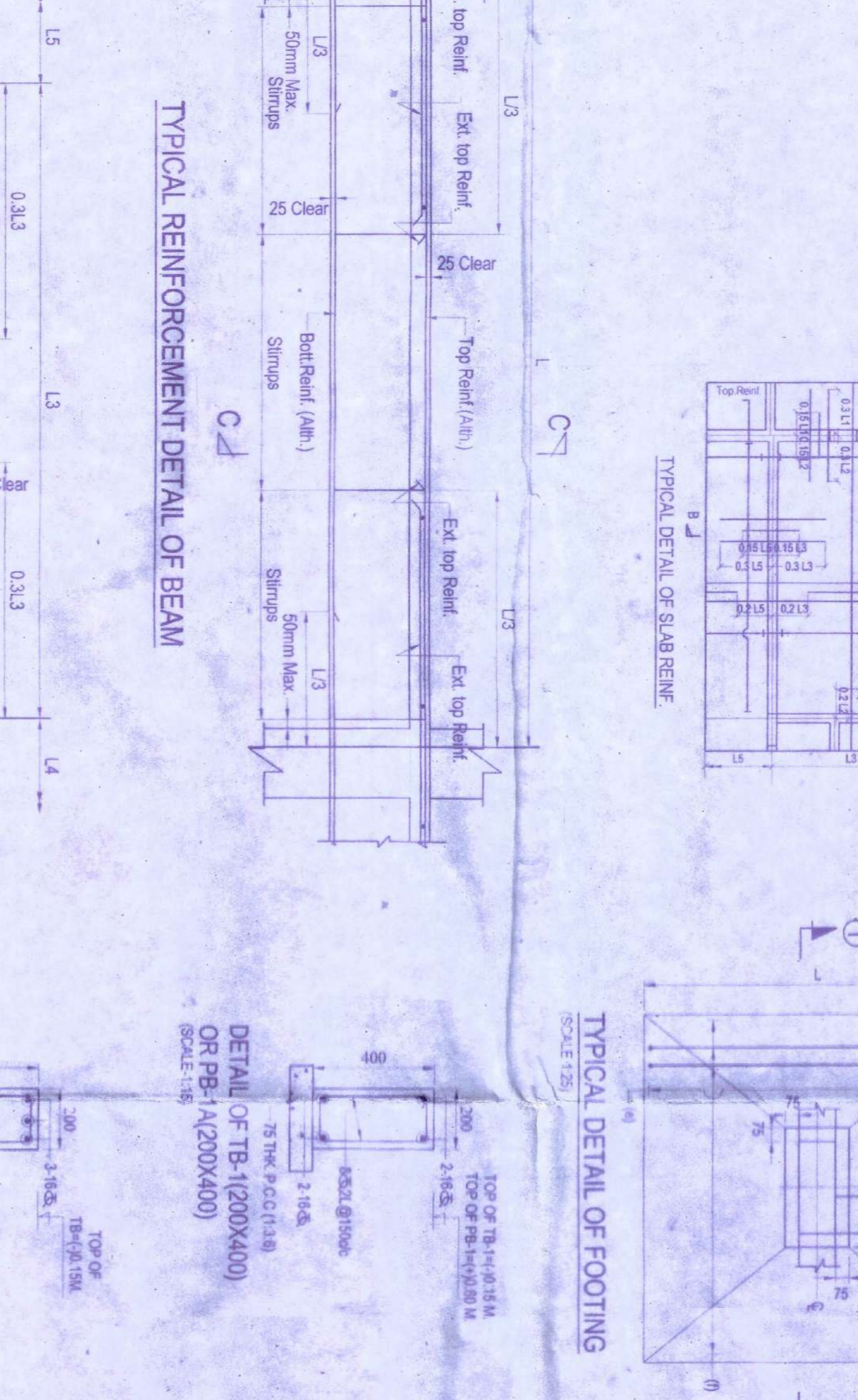

**SCHEDULE OF COLUMN**

Sl. No	COL. MARKED	Size	Height	Material	Description
1	C1	200x200	3000	200	SHAKE SHUTTER
2	C2	200x200	3000	200	SHAKE SHUTTER
3	C3	200x200	3000	200	SHAKE SHUTTER
4	C4	200x200	3000	200	SHAKE SHUTTER
5	C5	200x200	3000	200	SHAKE SHUTTER
6	C6	200x200	3000	200	SHAKE SHUTTER
7	C7	200x200	3000	200	SHAKE SHUTTER

**SCHEDULE OF SLAB**

Sl. No	Slab Marked	Thickness	Material	Description
1	S1	120	120	SHAKE SHUTTER
2	S2	120	120	SHAKE SHUTTER
3	S3	120	120	SHAKE SHUTTER
4	S4	120	120	SHAKE SHUTTER
5	S5	120	120	SHAKE SHUTTER
6	S6	120	120	SHAKE SHUTTER
7	S7	120	120	SHAKE SHUTTER

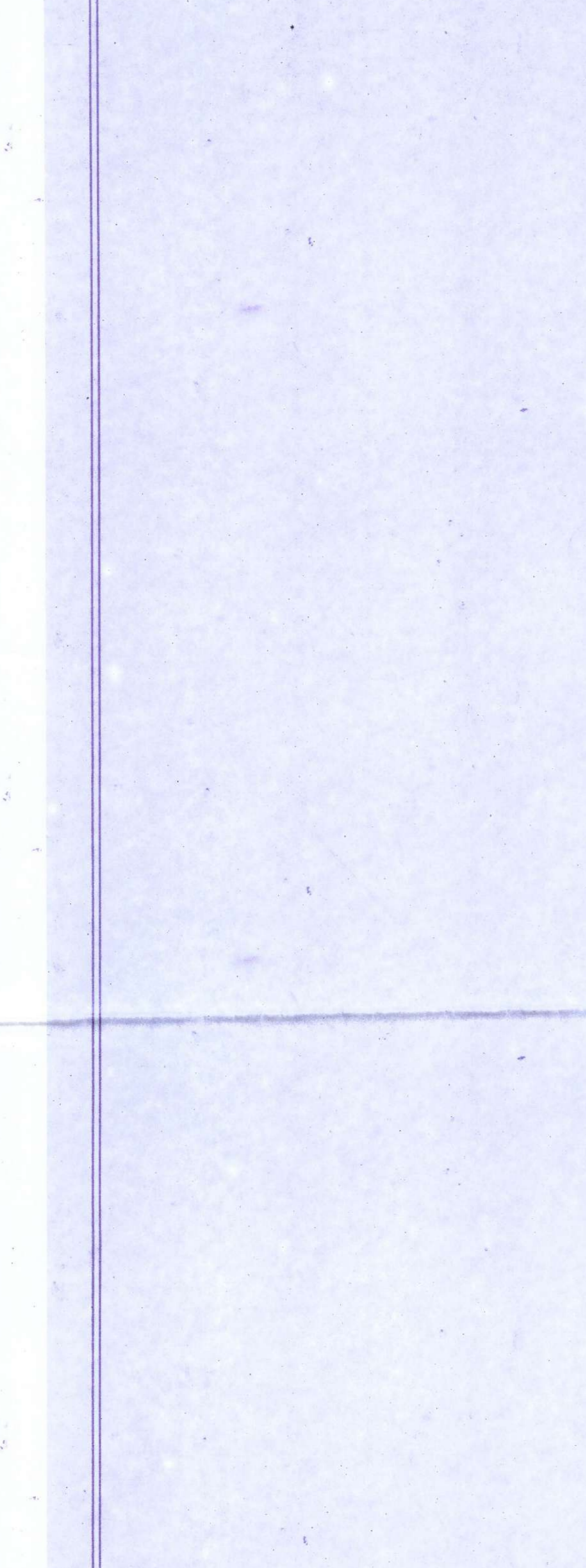
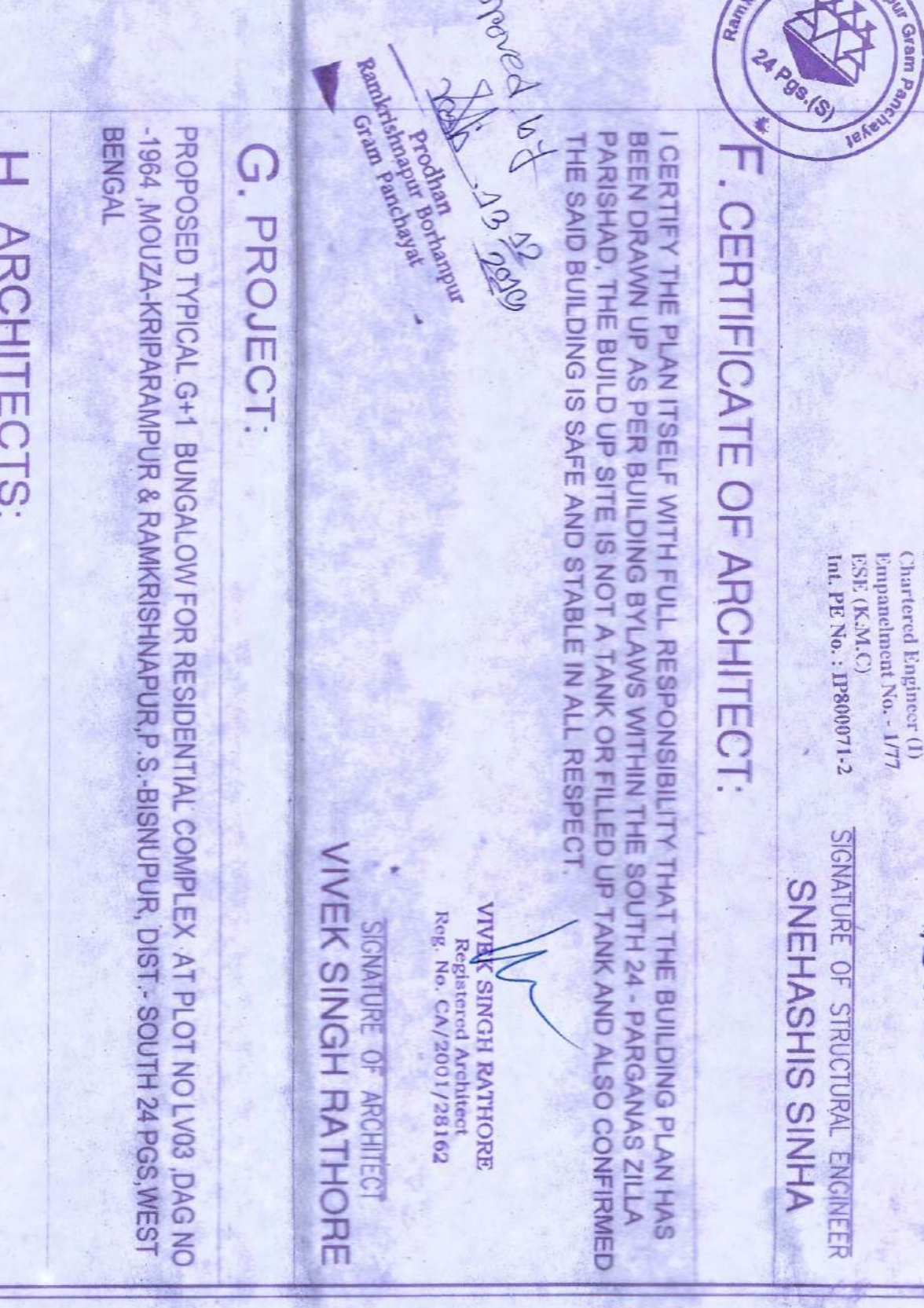

**SCHEDULE OF FOUNDATION**

Sl. No	Foundation Marked	Size	Depth	Material	Description
1	F1	200x200	300	200	SHAKE SHUTTER
2	F2	200x200	300	200	SHAKE SHUTTER
3	F3	200x200	300	200	SHAKE SHUTTER
4	F4	200x200	300	200	SHAKE SHUTTER
5	F5	200x200	300	200	SHAKE SHUTTER
6	F6	200x200	300	200	SHAKE SHUTTER
7	F7	200x200	300	200	SHAKE SHUTTER

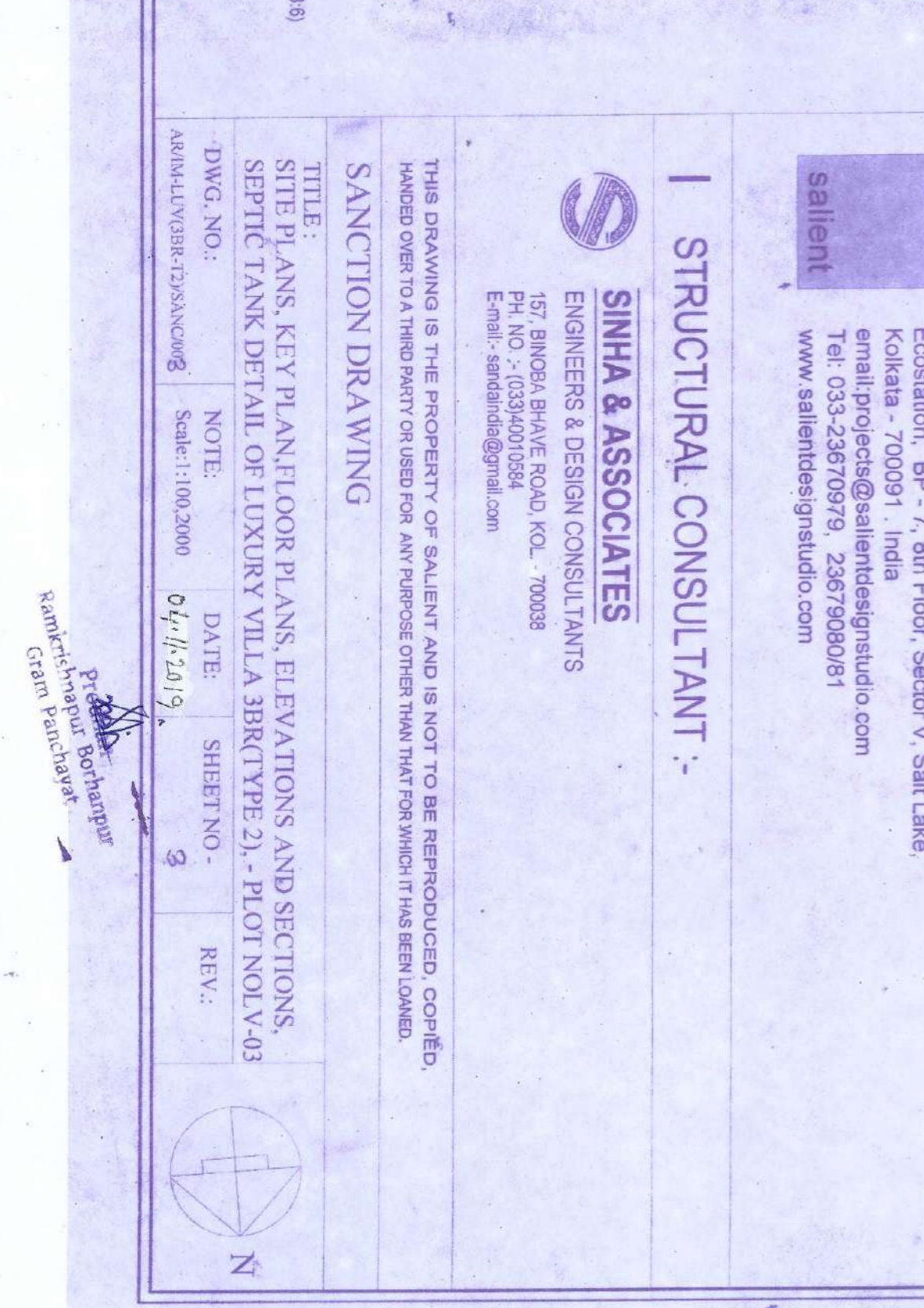
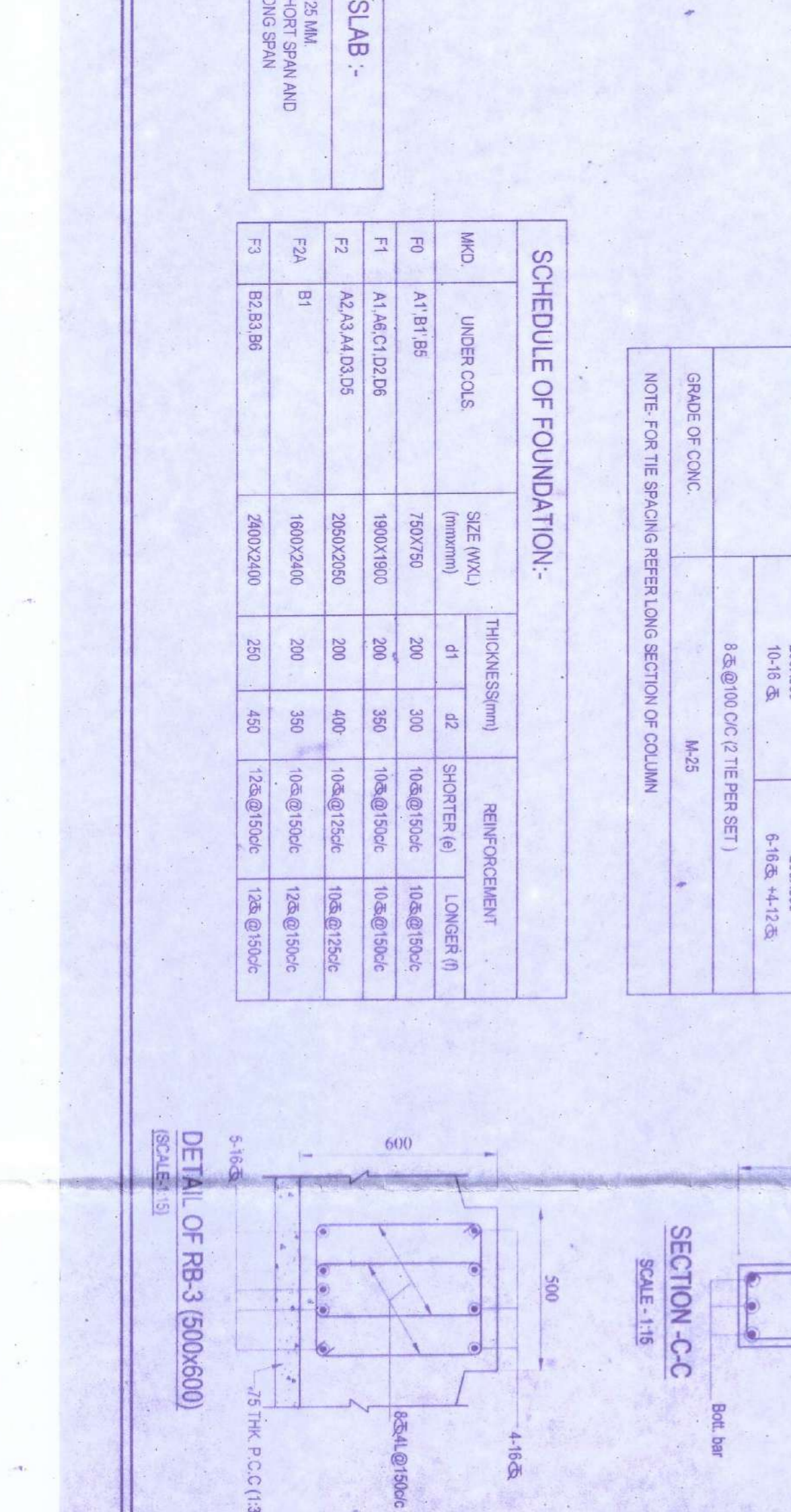

**A. GENERAL NOTES:**

1. ALL DIMENSIONS ARE IN MILLIMETERS UNLESS OTHERWISE SPECIFIED.
2. ALL EXTERNAL PLASTER ARE 18 MM THK AND INTERNAL PLASTER ARE 12 MM THK RESPECTIVELY.
3. ALL EXTERNAL WALLS ARE 200 THK & INTERNAL PARTITION WALLS ARE 100 THK UNLESS OTHERWISE MENTIONED.
4. ALL ELECTRICAL AND PLUMBING WORKS ARE CONSIDERED AS PER I.S. CODE.

**B. STRUCTURAL NOTE:**

1. ALL DIMENSIONS ARE IN MILLIMETERS.
2. DIMENSIONS TO BE FOLLOWED, NOT TO BE EXCEEDED.
3. THE CONCRETE SHALL BE M20 WITH 1% STEEL.
4. THE LOCATION OF THE BUILDING SHALL BE AS SHOWN IN THE PLOT PLAN.
5. THE CONCRETE SHALL BE M20 WITH 1% STEEL.
6. THE CONCRETE SHALL BE M20 WITH 1% STEEL.
7. THE CONCRETE SHALL BE M20 WITH 1% STEEL.
8. THE CONCRETE SHALL BE M20 WITH 1% STEEL.
9. THE CONCRETE SHALL BE M20 WITH 1% STEEL.
10. THE CONCRETE SHALL BE M20 WITH 1% STEEL.
11. THE CONCRETE SHALL BE M20 WITH 1% STEEL.
12. THE CONCRETE SHALL BE M20 WITH 1% STEEL.
13. THE CONCRETE SHALL BE M20 WITH 1% STEEL.
14. THE CONCRETE SHALL BE M20 WITH 1% STEEL.
15. THE CONCRETE SHALL BE M20 WITH 1% STEEL.
16. THE CONCRETE SHALL BE M20 WITH 1% STEEL.
17. THE CONCRETE SHALL BE M20 WITH 1% STEEL.
18. THE CONCRETE SHALL BE M20 WITH 1% STEEL.
19. THE CONCRETE SHALL BE M20 WITH 1% STEEL.
20. THE CONCRETE SHALL BE M20 WITH 1% STEEL.

**C. AREA CALCULATION:**

1. PLOT AREA - 1450 x 25075 SQM
2. PROPOSED GROUND COVERAGE - 90.28 sqm
3. PROPOSED COVD AREA - 168.29 sqm
4. GROUND FLOOR AREA - 302.28 SQM
5. FIRST FLOOR AREA - 168.29 SQM
6. TOTAL - 470.57 SQM
7. A.T.T. OF THE BUILDING - 1.68 ML
8. CAR PARKING PROVIDED - 1 NO.

**D. SIGNATURE OF OWNER:**

ALOKESH SINGH LTD  
Signature of Owner

**E. CERTIFICATE OF STRUCTURAL ENGINEER:**

I CERTIFY THAT THE STRUCTURAL DESIGN & DRAWINGS OF BOTH FOUNDATION & SUPER STRUCTURE OF THE BUILDING HAS BEEN MADE BY ME CONSIDERING ALL POSSIBLE LOADS INCLUDING THE SEISMIC LOAD AS PER THE NATIONAL BUILDING CODE OF INDIA AND CERTIFIED THAT IT IS SAFE AND STABLE IN ALL RESPECTS.

SNEHASHIS SINHA  
REGISTERED STRUCTURAL ENGINEER  
No. 198099712

**F. CERTIFICATE OF ARCHITECT:**

I CERTIFY THE PLAN ITSELF WITH FULL RESPONSIBILITY THAT THE BUILDING PLANS HAS BEEN DRAWN UP AS PER BUILDING BY LAWS WITHIN THE SOUTH 24, PARAGANAS ZILLA PARISHAD. THE BUILD UP SITE IS NOT A TANK OR FILLED UP TANK AND ALSO CONFORMED THE SAND BUILDING IS SAFE AND STABLE IN ALL RESPECTS.

VIVEK SINGH HATHORE  
REGISTERED ARCHITECT  
No. No. CV/20017234

**G. PROJECT:**

PROPOSED TYPICAL G+1 BUNGALOW FOR RESIDENTIAL COMPLEX AT PLOT NO.102 AND NO. 103, MOULANA KRISHNA PUR & RAMKRISHNA PUR, S. SINGH PUR, DIST - SOUTH 24 PARAGANAS ZILLA, BENGAL.

**H. ARCHITECTS:**

Engineer - BP - 7, 8th Floor, Sector V, Salt Lake  
Kolkata - 700071, India  
email: gopce@saiengineering.com  
www.saiengineering.com

**I. STRUCTURAL CONSULTANT:**

**SINHA & ASSOCIATES**  
ENGINEERS & DESIGN CONSULTANTS  
107, BANGALORE ROAD, KOL. 700038  
Email: saina@saiconsultants.com

**SANCTION DRAWING**

THIS DRAWING IS THE PROPERTY OF SAHINIKA AND IS NOT TO BE REPRODUCED, COPIED, EITHER WHOLLY OR PARTIALLY, IN ANY FORM OR BY ANY MEANS, WITHOUT THE WRITTEN PERMISSION OF SAHINIKA.

DATE: 06/07/2024  
SCALE: 1:1000  
SHEET NO: 3  
REV: 1