

LAT: 22.693880  
 Lon: 88.392880

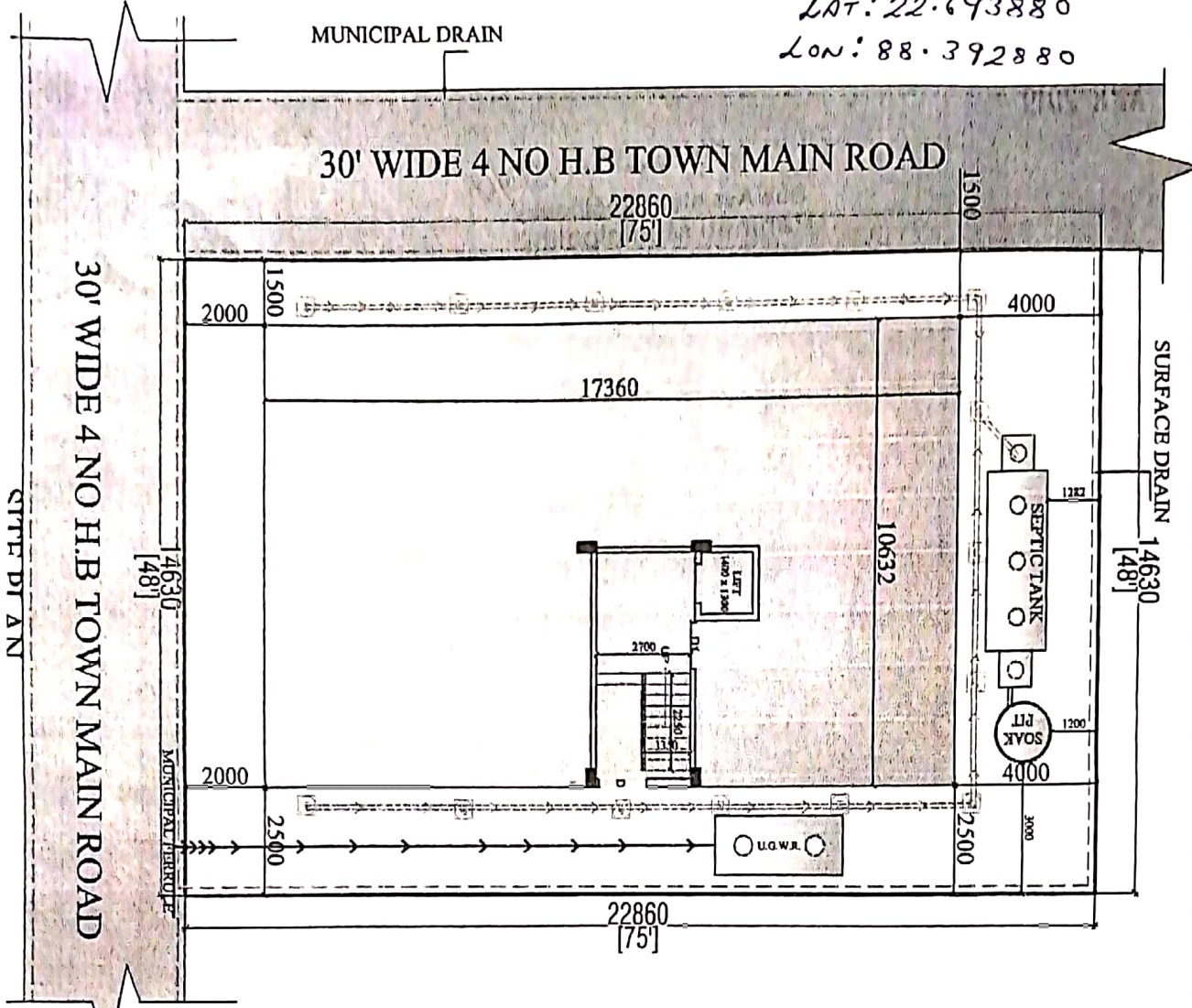

**BOSE ENTERPRISE**  
*Somenath Bose*  
 Proprietor

SUBAL SWEET SHOP  
 TOWARDS KALYANI EXPRESS WAY

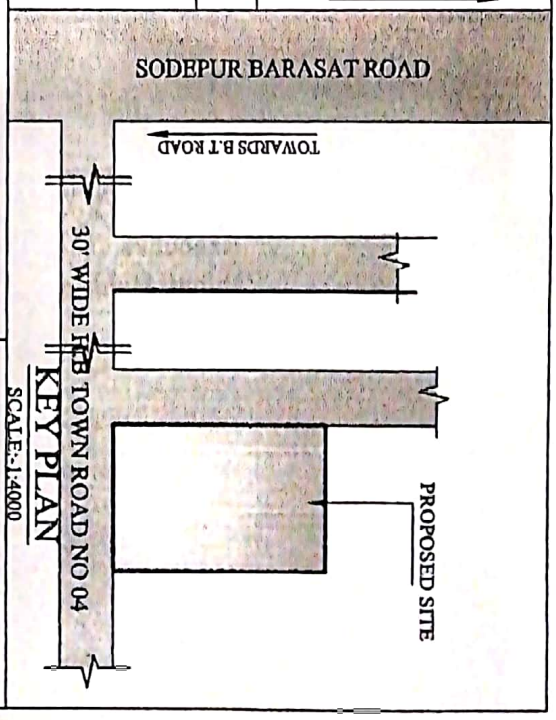

**M/S BOSE ENTERPRISE**  
*Somenath Bose*  
 SORNATH BOSE  
 CONSTITUTED POWER OF ATTORNEY OF  
 DEPTI DAS (SEN)

**SIGNATURE OF OWNER**

**SIGNATURE OF ENGINEER**  
*Chiranjeev Das*  
 M.E. in Structure, B.E. Diploma in Civil  
 Enlistment No: 2003/116374  
 Ment 3rd (SE) (I)  
 Mob - 8984231417, 9007175447  
 Signature: *Chiranjeev Das*

**PROPOSED SITE PLAN FOR HOLDING NO-14, H.B TOWN ROAD NO-4, WARD NO-31, MOUZA-SODEPUR, J.L. NO-08, R.S. NO-45, TOUZINO-178, R.S. KHATTIAN NO-941, SCHEME PLOT NO-64, C.S. DAG NO-159, R.S. DAG NO-895, P.S.-KHARDHA, KOLKATA-700111, PANCHHATI MUNICIPALITY DISTRICT-NORTH 24 PGS**

**AREA STATEMENT:-**

AREA OF LAND AS PER DEED	: 314.43 SQ.M/660.00 SQ.FT/5 KH-00CH-40 SQ.FT
AREA OF LAND AS PER MEASUREMENT	: 314.43 SQ.M/660.00 SQ.FT/5 KH-00CH-40 SQ.FT
ROAD WIDTH	: 30'-0" WIDE ROAD
ROAD AND BUILDING HEIGHT	: 15.24 M
PERMISSIBLE BUILDING HEIGHT	: 15.24 M
PERMISSIBLE GR. COVERAGE	: 194.00 SQ.M/42999.00 SQ.FT (61.33%)
PROPOSED GR. COVERAGE	: 184.57 SQ.M/39720.00 SQ.FT (58.95%)
PERMISSIBLE F.A.I.	: 225
PROPOSED F.A.I.	: (184.57x)/234.45=220(ON)

**CONSULTANT:-**  
 DIMENSION HOUSE AND ASSOCIATES  
 17 ABHOY BANERJEE ROAD  
 SODEPUR-BARASAT  
 KOLKATA-700111  
 PH:- +91-8981423147/+91-98364331090  
 Web:-www.dimensionhouse.com



SITE LOCATION - H B TOWN , WARD -31, ROAD NO-4 , HOLDING NO-14

WORKING PLAN- ( G+4 STORIED BUILDING) GR. FLOOR PLAN

AS PER MEASUREMENT

AREA OF LAND - 334 45 SQ M/3600 00 SQ FT/5 KH-00CH-00 SQ FT

GR. FLOOR AREA - 211 00 SQ M/2271 00 SQ FT(62%)

TYP FLOOR AREA - 256 78 SQ M/ 2764 00 SQ FT(77%)

TOTAL COVER AREA - 211 00 SQ.M+256 78 SQ M X 4  
= 1238 00 SQ M / 13327 00 SQ FT

LAT: 22.693880  
Lon: 88.392880

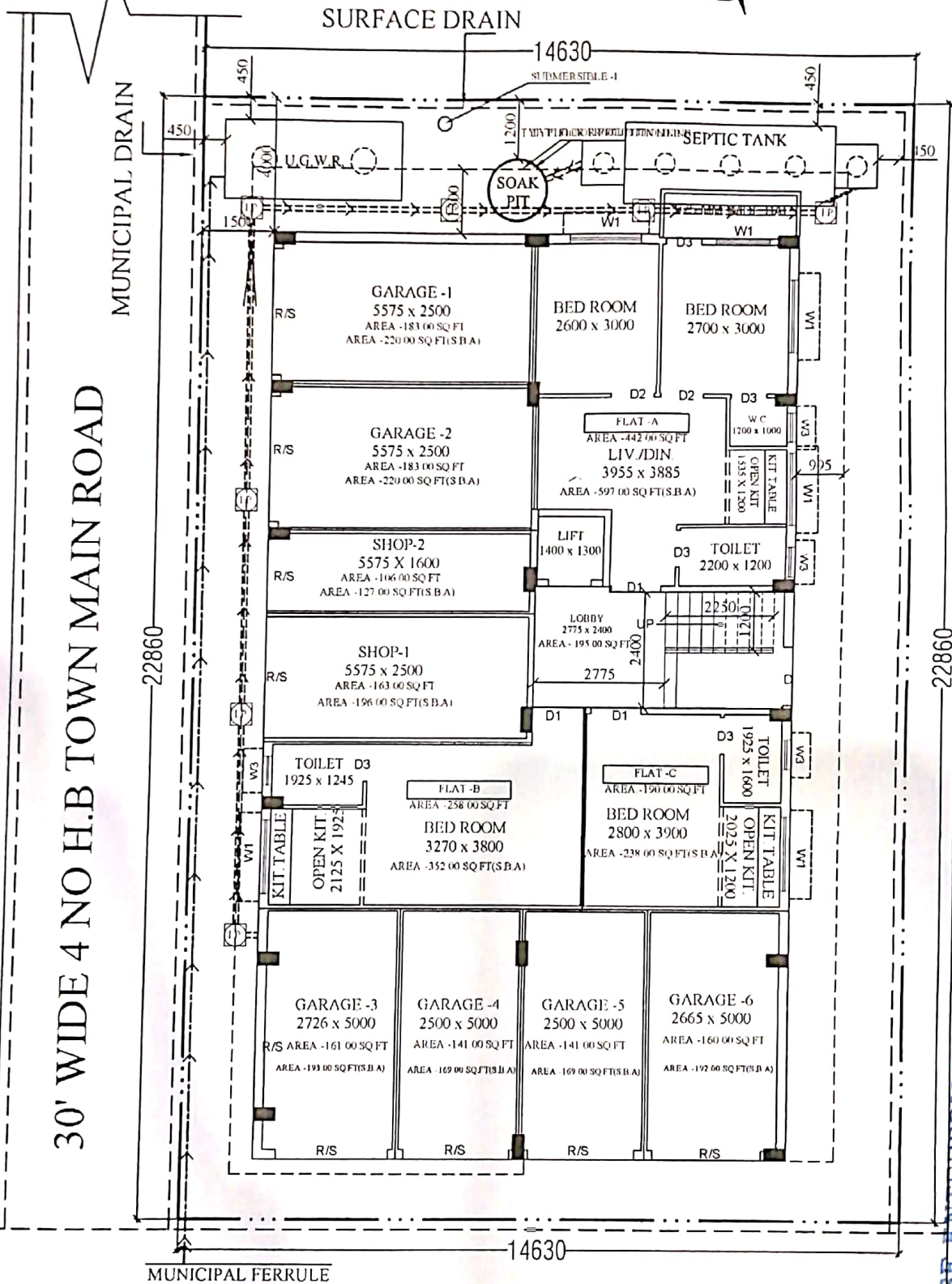

30' WIDE 4 NO H.B TOWN MAIN ROAD

30' WIDE 4 NO H.B TOWN MAIN ROAD

SERVICE FLOOR PLAN

SCALE - 1 100

BOSE ENTERPRISE  
*Somnath B. B. B.*  
Proprietor