

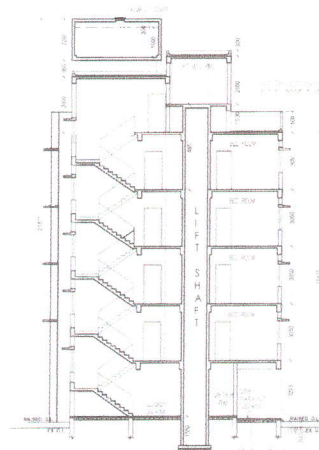

REAR ELEVATION (EAST SIDE)  
BLOCK - A

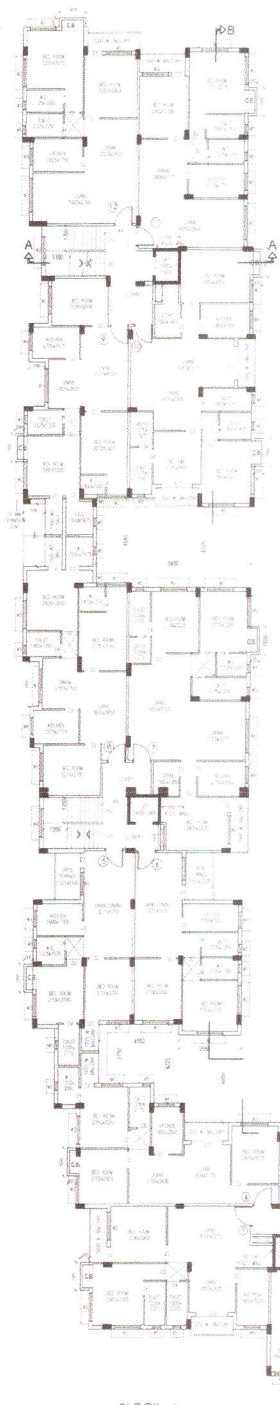

SECTION - A-A  
BLOCK - A



BLOCK - A  
4TH FL. PLAN

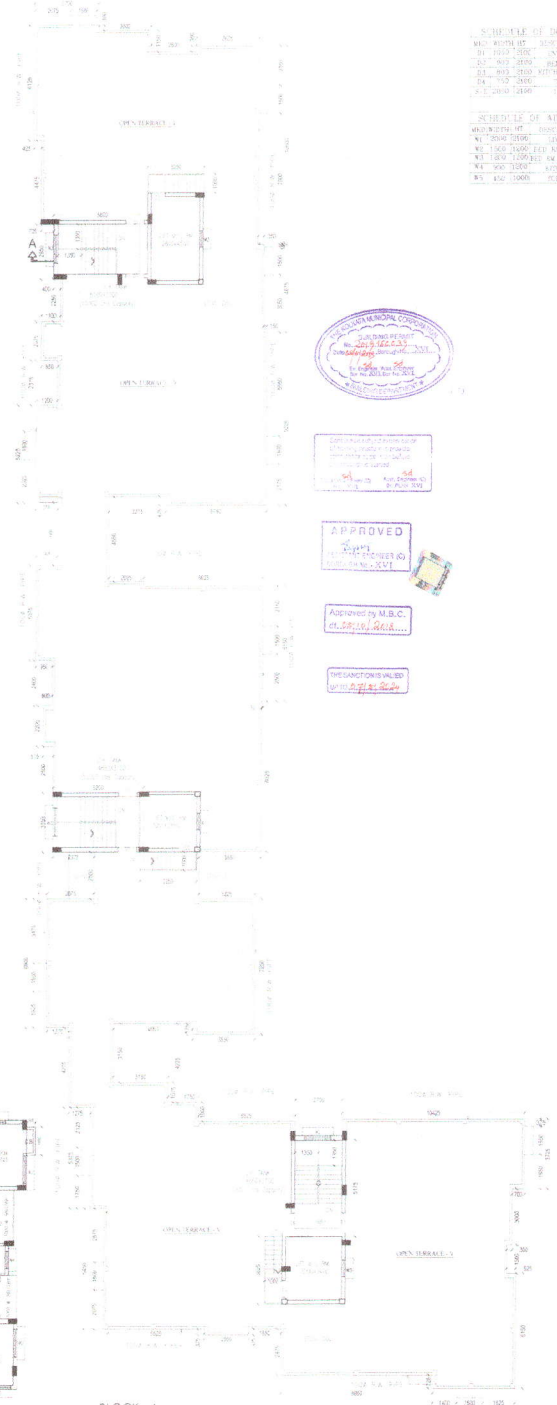

BLOCK - A  
ROOF PLAN

| SCHEDULE OF DOORS |               |
|-------------------|---------------|
| W1                | WOOD HT. DOOR |
| W2                | WOOD HT. DOOR |
| W3                | WOOD HT. DOOR |
| W4                | WOOD HT. DOOR |
| W5                | WOOD HT. DOOR |
| W6                | WOOD HT. DOOR |
| W7                | WOOD HT. DOOR |
| W8                | WOOD HT. DOOR |
| W9                | WOOD HT. DOOR |
| W10               | WOOD HT. DOOR |
| W11               | WOOD HT. DOOR |
| W12               | WOOD HT. DOOR |
| W13               | WOOD HT. DOOR |
| W14               | WOOD HT. DOOR |
| W15               | WOOD HT. DOOR |
| W16               | WOOD HT. DOOR |
| W17               | WOOD HT. DOOR |
| W18               | WOOD HT. DOOR |
| W19               | WOOD HT. DOOR |
| W20               | WOOD HT. DOOR |
| W21               | WOOD HT. DOOR |
| W22               | WOOD HT. DOOR |
| W23               | WOOD HT. DOOR |
| W24               | WOOD HT. DOOR |
| W25               | WOOD HT. DOOR |
| W26               | WOOD HT. DOOR |
| W27               | WOOD HT. DOOR |
| W28               | WOOD HT. DOOR |
| W29               | WOOD HT. DOOR |
| W30               | WOOD HT. DOOR |
| W31               | WOOD HT. DOOR |
| W32               | WOOD HT. DOOR |
| W33               | WOOD HT. DOOR |
| W34               | WOOD HT. DOOR |
| W35               | WOOD HT. DOOR |
| W36               | WOOD HT. DOOR |
| W37               | WOOD HT. DOOR |
| W38               | WOOD HT. DOOR |
| W39               | WOOD HT. DOOR |
| W40               | WOOD HT. DOOR |
| W41               | WOOD HT. DOOR |
| W42               | WOOD HT. DOOR |
| W43               | WOOD HT. DOOR |
| W44               | WOOD HT. DOOR |
| W45               | WOOD HT. DOOR |
| W46               | WOOD HT. DOOR |
| W47               | WOOD HT. DOOR |
| W48               | WOOD HT. DOOR |
| W49               | WOOD HT. DOOR |
| W50               | WOOD HT. DOOR |
| W51               | WOOD HT. DOOR |
| W52               | WOOD HT. DOOR |
| W53               | WOOD HT. DOOR |
| W54               | WOOD HT. DOOR |
| W55               | WOOD HT. DOOR |
| W56               | WOOD HT. DOOR |
| W57               | WOOD HT. DOOR |
| W58               | WOOD HT. DOOR |
| W59               | WOOD HT. DOOR |
| W60               | WOOD HT. DOOR |
| W61               | WOOD HT. DOOR |
| W62               | WOOD HT. DOOR |
| W63               | WOOD HT. DOOR |
| W64               | WOOD HT. DOOR |
| W65               | WOOD HT. DOOR |
| W66               | WOOD HT. DOOR |
| W67               | WOOD HT. DOOR |
| W68               | WOOD HT. DOOR |
| W69               | WOOD HT. DOOR |
| W70               | WOOD HT. DOOR |
| W71               | WOOD HT. DOOR |
| W72               | WOOD HT. DOOR |
| W73               | WOOD HT. DOOR |
| W74               | WOOD HT. DOOR |
| W75               | WOOD HT. DOOR |
| W76               | WOOD HT. DOOR |
| W77               | WOOD HT. DOOR |
| W78               | WOOD HT. DOOR |
| W79               | WOOD HT. DOOR |
| W80               | WOOD HT. DOOR |
| W81               | WOOD HT. DOOR |
| W82               | WOOD HT. DOOR |
| W83               | WOOD HT. DOOR |
| W84               | WOOD HT. DOOR |
| W85               | WOOD HT. DOOR |
| W86               | WOOD HT. DOOR |
| W87               | WOOD HT. DOOR |
| W88               | WOOD HT. DOOR |
| W89               | WOOD HT. DOOR |
| W90               | WOOD HT. DOOR |
| W91               | WOOD HT. DOOR |
| W92               | WOOD HT. DOOR |
| W93               | WOOD HT. DOOR |
| W94               | WOOD HT. DOOR |
| W95               | WOOD HT. DOOR |
| W96               | WOOD HT. DOOR |
| W97               | WOOD HT. DOOR |
| W98               | WOOD HT. DOOR |
| W99               | WOOD HT. DOOR |
| W100              | WOOD HT. DOOR |

| SCHEDULE OF WINDOWS |                 |
|---------------------|-----------------|
| W1                  | WOOD HT. WINDOW |
| W2                  | WOOD HT. WINDOW |
| W3                  | WOOD HT. WINDOW |
| W4                  | WOOD HT. WINDOW |
| W5                  | WOOD HT. WINDOW |
| W6                  | WOOD HT. WINDOW |
| W7                  | WOOD HT. WINDOW |
| W8                  | WOOD HT. WINDOW |
| W9                  | WOOD HT. WINDOW |
| W10                 | WOOD HT. WINDOW |
| W11                 | WOOD HT. WINDOW |
| W12                 | WOOD HT. WINDOW |
| W13                 | WOOD HT. WINDOW |
| W14                 | WOOD HT. WINDOW |
| W15                 | WOOD HT. WINDOW |
| W16                 | WOOD HT. WINDOW |
| W17                 | WOOD HT. WINDOW |
| W18                 | WOOD HT. WINDOW |
| W19                 | WOOD HT. WINDOW |
| W20                 | WOOD HT. WINDOW |
| W21                 | WOOD HT. WINDOW |
| W22                 | WOOD HT. WINDOW |
| W23                 | WOOD HT. WINDOW |
| W24                 | WOOD HT. WINDOW |
| W25                 | WOOD HT. WINDOW |
| W26                 | WOOD HT. WINDOW |
| W27                 | WOOD HT. WINDOW |
| W28                 | WOOD HT. WINDOW |
| W29                 | WOOD HT. WINDOW |
| W30                 | WOOD HT. WINDOW |
| W31                 | WOOD HT. WINDOW |
| W32                 | WOOD HT. WINDOW |
| W33                 | WOOD HT. WINDOW |
| W34                 | WOOD HT. WINDOW |
| W35                 | WOOD HT. WINDOW |
| W36                 | WOOD HT. WINDOW |
| W37                 | WOOD HT. WINDOW |
| W38                 | WOOD HT. WINDOW |
| W39                 | WOOD HT. WINDOW |
| W40                 | WOOD HT. WINDOW |
| W41                 | WOOD HT. WINDOW |
| W42                 | WOOD HT. WINDOW |
| W43                 | WOOD HT. WINDOW |
| W44                 | WOOD HT. WINDOW |
| W45                 | WOOD HT. WINDOW |
| W46                 | WOOD HT. WINDOW |
| W47                 | WOOD HT. WINDOW |
| W48                 | WOOD HT. WINDOW |
| W49                 | WOOD HT. WINDOW |
| W50                 | WOOD HT. WINDOW |
| W51                 | WOOD HT. WINDOW |
| W52                 | WOOD HT. WINDOW |
| W53                 | WOOD HT. WINDOW |
| W54                 | WOOD HT. WINDOW |
| W55                 | WOOD HT. WINDOW |
| W56                 | WOOD HT. WINDOW |
| W57                 | WOOD HT. WINDOW |
| W58                 | WOOD HT. WINDOW |
| W59                 | WOOD HT. WINDOW |
| W60                 | WOOD HT. WINDOW |
| W61                 | WOOD HT. WINDOW |
| W62                 | WOOD HT. WINDOW |
| W63                 | WOOD HT. WINDOW |
| W64                 | WOOD HT. WINDOW |
| W65                 | WOOD HT. WINDOW |
| W66                 | WOOD HT. WINDOW |
| W67                 | WOOD HT. WINDOW |
| W68                 | WOOD HT. WINDOW |
| W69                 | WOOD HT. WINDOW |
| W70                 | WOOD HT. WINDOW |
| W71                 | WOOD HT. WINDOW |
| W72                 | WOOD HT. WINDOW |
| W73                 | WOOD HT. WINDOW |
| W74                 | WOOD HT. WINDOW |
| W75                 | WOOD HT. WINDOW |
| W76                 | WOOD HT. WINDOW |
| W77                 | WOOD HT. WINDOW |
| W78                 | WOOD HT. WINDOW |
| W79                 | WOOD HT. WINDOW |
| W80                 | WOOD HT. WINDOW |
| W81                 | WOOD HT. WINDOW |
| W82                 | WOOD HT. WINDOW |
| W83                 | WOOD HT. WINDOW |
| W84                 | WOOD HT. WINDOW |
| W85                 | WOOD HT. WINDOW |
| W86                 | WOOD HT. WINDOW |
| W87                 | WOOD HT. WINDOW |
| W88                 | WOOD HT. WINDOW |
| W89                 | WOOD HT. WINDOW |
| W90                 | WOOD HT. WINDOW |
| W91                 | WOOD HT. WINDOW |
| W92                 | WOOD HT. WINDOW |
| W93                 | WOOD HT. WINDOW |
| W94                 | WOOD HT. WINDOW |
| W95                 | WOOD HT. WINDOW |
| W96                 | WOOD HT. WINDOW |
| W97                 | WOOD HT. WINDOW |
| W98                 | WOOD HT. WINDOW |
| W99                 | WOOD HT. WINDOW |
| W100                | WOOD HT. WINDOW |



APPROVED  
ANAND CHANDRASEKHAR  
123456789

Approved by M.B.C.  
of 20/10/2024

DESIGNATED BY  
Anand Chandrasekhar

REVISIONS

| NO. | DESCRIPTION | DATE |
|-----|-------------|------|
| 1   | ...         | ...  |
| 2   | ...         | ...  |
| 3   | ...         | ...  |
| 4   | ...         | ...  |
| 5   | ...         | ...  |
| 6   | ...         | ...  |
| 7   | ...         | ...  |
| 8   | ...         | ...  |
| 9   | ...         | ...  |
| 10  | ...         | ...  |

DESIGNER'S DECLARATION

I, the undersigned, being a duly qualified Architect, hereby certify that the above is a true and correct copy of the original drawings as submitted to the Municipal Corporation, Bangalore, for the purpose of obtaining a building plan for the above project.

SIGNED AND SEALED BY ME

Anand Chandrasekhar  
123456789

SIGNATURE OF ARCHITECT

Anand Chandrasekhar  
123456789

SIGNATURE OF STRUCTURAL ENG

...

PROJECT DESCRIPTION

BLOCK - A - 4TH FL. PLAN, ROOF PLAN, REAR ELEV. (EAST SIDE), ELEVATION & SECTION - A-A

PROPOSED 2 BLOCK OF G+7, STORED HT. (15.475M)  
RESIDENTIAL BUILDING AT BELLURU NO-202 2ND ST-1  
DAWUND PASK WARD NO-145, BOROUGH NO-XVI  
P.S - THARUPUR, KOLKATA -  
MCGA - TOKA T.L. NO-21, KHATAN NO-501 & 505  
R.F. DAG NO-792(P) & 794(P)  
(TOTAL BUILDING HT. 31.875M)

SCALE: 1:100  
SHEET NO. 1 OF 4

**CERTIFIED COPY**

KOLKATA MUNICIPAL CORPORATION  
BUILDING DEPARTMENT  
CERTIFIED COPY OF B.S. PLAN  
No. **2019.1600.39** Dt. **08/05/2019**  
Borough No. **XVI**  
Assistant Engineer XVI Executive Engineer XVI

**RESIDENTIAL BUILDING**

**DEVIATION WOULD MEAN DEMOLITION**

No rain water pipe should be fixed or discharged on Road or Footpath. Drainage plan should be submitted at the Borough Executive Engineer's Office and the sanction obtained before proceeding with the drainage work

Before starting any Construction the site must conform with plans sanctioned and all the conditions as proposed in the plan should be fulfilled. The validity of the written permission to execute the work is subject to the above conditions.

A suitable pump has to be provided i.e. pumping unfiltered water for the distribution to the flushing cisterns and urinals in the building incase unfiltered water from street main is not available.

Plan for Water Supply arrangement including SEMI L.I. & O.H. reservoirs should be submitted at the Office of the Ex-Engineer Water Supply and the sanction obtained before proceeding with the work of Water Supply any deviation may lead to disconnection/demolition.

\*CONSTRUCTION SITE SHALL BE MAINTAINED TO PREVENT MOSQUITO BREEDING AS REQUIRED U/S 496(1) & (2) OF CMV ACT 1980, IN SUCH MANNER SO THAT ALL WATER COLLECTIONS PARTICULARLY LIFE WELLS, VATS, BASEMENT SURING SITES OPEN RECEPICLES ETC AS EMPLETED COMPLETELY TWICE & WEAR\*

Non Commencement of Erection/ Re-Erection within Five year will Require Fresh Application for Sanction

All Building Materials to necessary & construction should conform's to standard specified in the National Building Code of India.

Design of all Structural Members including that of the Foundation should conform to Standards specified in the National Building Code of India.

Necessary steps should be taken for the safety of the lives of the adjoining public and private properties during construction.

CONSTRUCTION SITE SHALL BE MAINTAINED FREE FROM AIR POLLUTION ACCORDING TO UNDERSIGNED SUBMITTED AS PER REGULATION DT. 31.01.2019 VIDE NO. 59/MO/C-4/30-1/2017 OF SC-2/DULEN-OF-KMC BUILDING RULE 2019

Structural plan and design calculation as submitted by the structural engineer have been kept with B. P. No. **2019.1600.39** Date **08/05/2019** or record of the Kolkata Municipal Corporation without verification No. deviation from the submitted structural plan should be made at the time of erection without submitting fresh structural plan along with design calculation and stability certificate in the prescribed form, necessary steps should be taken for the safety of the adjoining premises public and private properties and safety of human life during construction.

EXECUTIVE ENGINEER/ASST. ENGINEER  
BOROUGH NO. - XVI

CHECKED AND VERIFIED

*A. E. (C)*  
A.E.(C)/S.A.E.(C)  
XVI XVI

