

- NOTES :-
1. ALL DIMENSIONS ARE IN MM. UNLESS OTHERWISE MENTIONED.
 2. ALL EXTERNAL WALLS ARE 200 THK & INTERNAL WALLS ARE 125 THK. IF NOT STATED IN 1 & 2.
 3. ALL ELEVATION PROJECTIONS ARE 600 MM. PROJECTED.
 4. DEPTH OF UNDERGROUND WATER RESERVOIR SHOULD NOT EXCEED THE DEPTH OF FOUNDATION.
 5. GRADE OF CONCRETE & GRADE OF STEEL USED ARE M20 & F650 RESPECTIVELY.
 6. R.C.C. FRAMED STRUCTURE.
 7. ANY DISCREPANCY IN SCALE, THE WRITTEN DIMENSION SHALL GOVERN.
 8. FOR SPECIFICATION OF MATERIALS & WORKMANSHIP N.B.C. 2016 TO BE FOLLOWED.
 9. OPEN TERRACE WITH LIME TERRACING OF RATIO 2:2:7.
 10. DAMP PROOF COURSE TO BE PROVIDED WITH P.C.C. (1:2:4).

I DO HEREBY DECLARE WITH FULL RESPONSIBILITY THAT I SHALL ENGAGE L.B.A & ESE DURING CONSTRUCTION. I SHALL FOLLOW THE INSTRUCTION OF L.B.A & ESE DURING CONSTRUCTION OF THE BUILDING (AS PER PLAN) K.M.C. AUTHORITY WILL NOT BE RESPONSIBLE FOR STRUCTURAL STABILITY OF THE BUILDING & ADJOINING STRUCTURE IF ANY SUBMITTED DOCUMENT ARE FAKE. THE K.M.C. AUTHORITY WILL REVOKE THE SANCTION PLAN. THE CONSTRUCTION OF U.G.W.R & SEPTIC TANK TAKEN UNDER THE GUIDANCE OF LBS&EBE BEFORE STARTING OF BUILDING FOUNDATION.

FOR EXCEL NIRMAL PVT. LTD.
 Combined Attorney
 RAJ KUMAR JALAN
 AS A CONSTITUTED ATTORNEY
 OF EXCEL NIRMAL PVT. LTD.
 54E, MATHESWARTALA ROAD, KOL-46
 SIGNATURE OF OWNER

THE STRUCTURAL DESIGN OF BOTH FOUNDATION AND SUPERSTRUCTURE OF THE BUILDING HAVE BEEN MADE BY ME CONSIDERING ALL POSSIBLE LOADS INCLUDING THE SEISMIC LOAD AS PER N.B.C. OF INDIA AND BASIS OF SOIL INVESTIGATION REPORT BY RAKESH SAHA OF M/S SKM GEOSURVEY REGD. OFFICE 6/28, NIM GHOSH ROAD, DUMDUM, KOLKATA-700074. CERTIFY THAT IT IS SAFE AND STABLE IN ALL RESPECT.

MANOJ KANTI MAJUMDAR
 E.S.E. NO. - 1/152
 SIGNATURE OF STRUCTURAL REVIEWER

JISHNU PAL
 G.T.E. NO. - 1/
 SIGNATURE OF STRUCTURAL ENGINEER SIGNATURE OF G.T.E.

CERTIFIED THAT THE PLAN ITSELF WITH FULL RESPONSIBILITY THAT THE BUILDING PLAN HAS DRAWN UP AS PER PROVISION OF K.M.C. BUILDING RULES 2009, AS AMENDED FROM TIME TO TIME AND THE SITE CONDITION INCLUDING THE ADJUTING ROAD IS CONFORM WITH THE PLAN. IT IS A BUILDABLE SITE NOT A TANK OR FILLED UP TANK.

KAMAL KUMAR PERIWAL
 CA-95-18679
 SIGNATURE OF ARCHITECT

PROJECT :
 PROPOSED G + X STORED RESIDENTIAL BUILDING
 (U/S 393A OF C.M.C. ACT 1980/B.R.2009,
 AT PREMISES NO-44 MATHESWARTALA ROAD
 WARD NO - 58 , BOROUGH NO - VII,
 P-S-PRAGATI MAIDAN, KOLKATA-700046
 WITHIN THE KOLKATA MUNICIPAL
 CORPORATION

ARCHITECTS
MAHESHWARI & ASSOCIATES
 37A BAKER ROAD, 2ND FLOOR, AIRPORE,
 KOLKATA - 700027.
 TEL : 98534986, 98229584.

TITLE: 7TH. FLOOR PLAN, 9TH. FLOOR PLAN

DRG. NO.	REV. NO.	DEALT	CHECKED	SUMANTO
IMA.M. ROAD ARCH/ISD/14	0			
1:100	1:100			
15/06/2017				

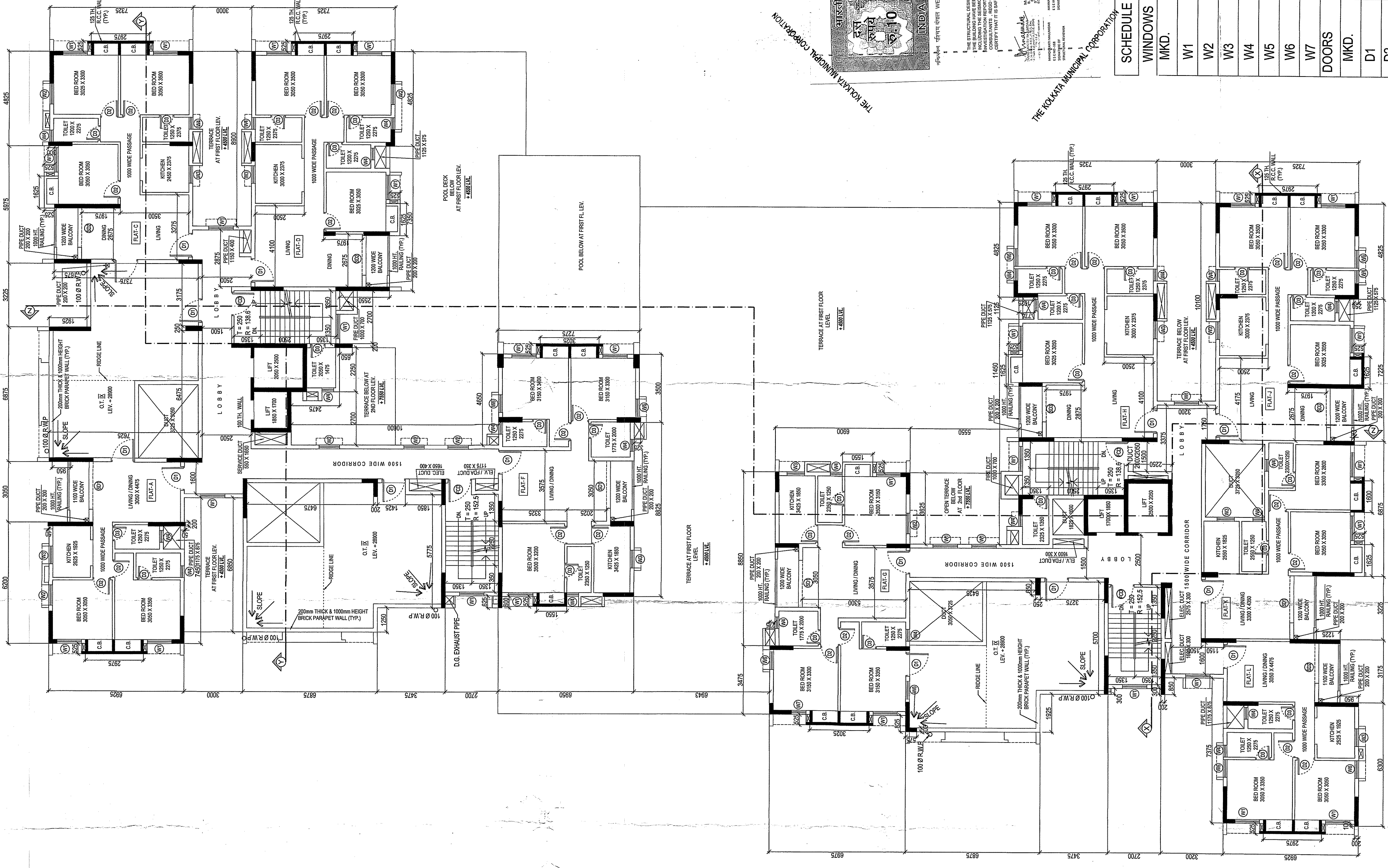

9th. FLOOR PLAN
 SCALE - 1:100

7TH. FLOOR PLAN
 SCALE - 1:100

THE KOLKATA MUNICIPAL CORPORATION

INDIAN JUDICIAL

TEN RUPEES

RS-10

Stamp and official seal of the Kolkata Municipal Corporation, West Bengal, India. The stamp includes the name of the Corporation, the date of issue (2018), and the amount (Ten Rupees).

