

GROUND FLOOR PLAN

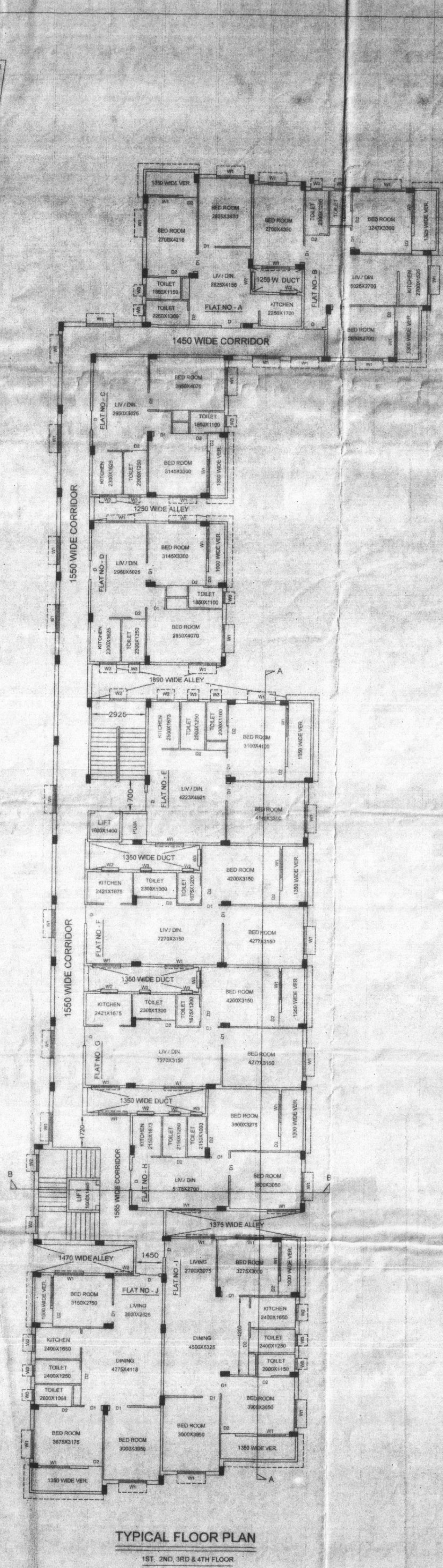

TYPICAL FLOOR PLAN  
1ST, 2ND, 3RD & 4TH FLOOR

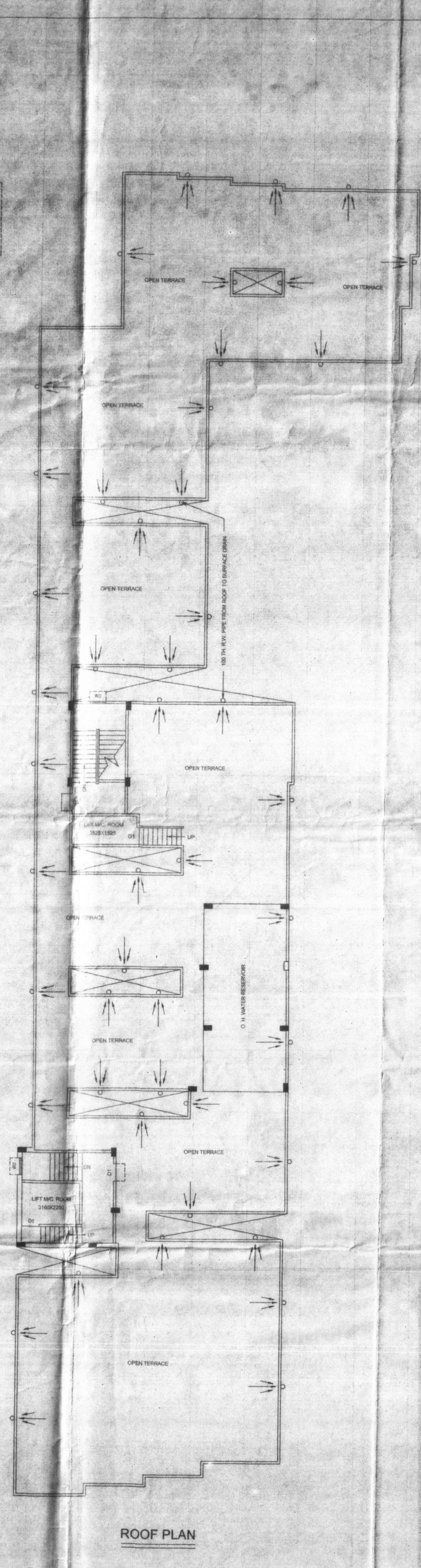

ROOF PLAN

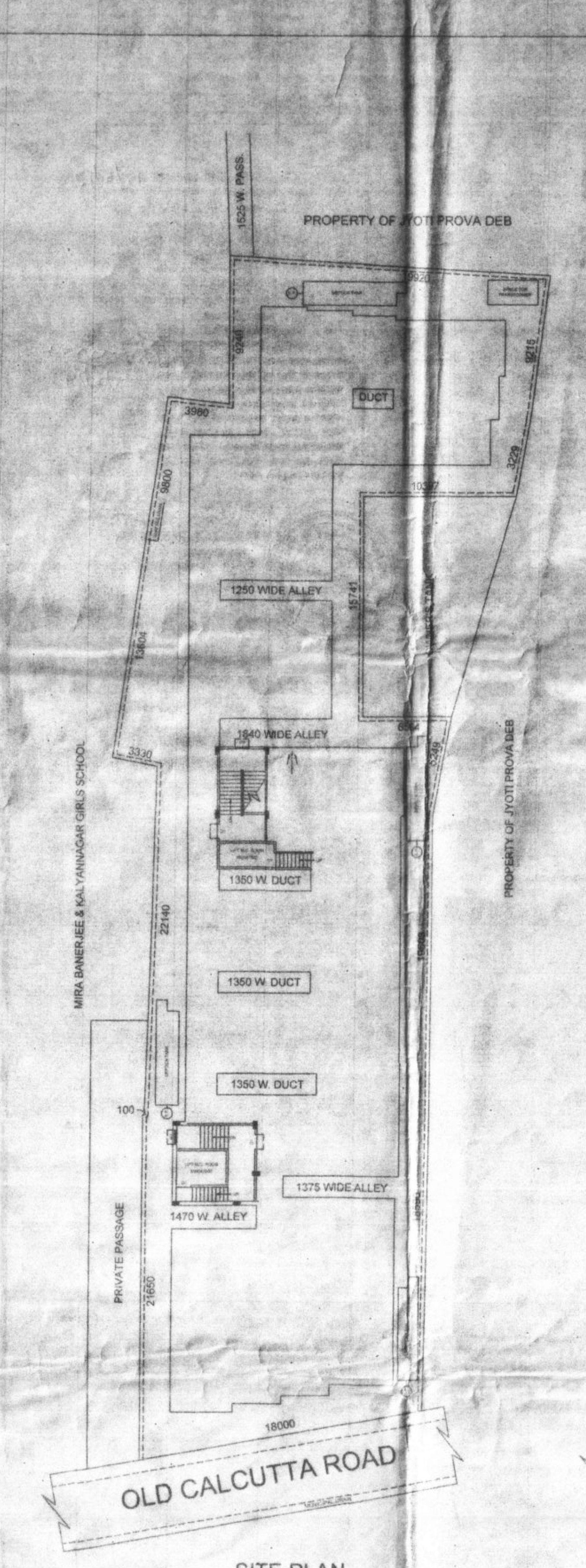

SITE PLAN  
SCALE=1:200

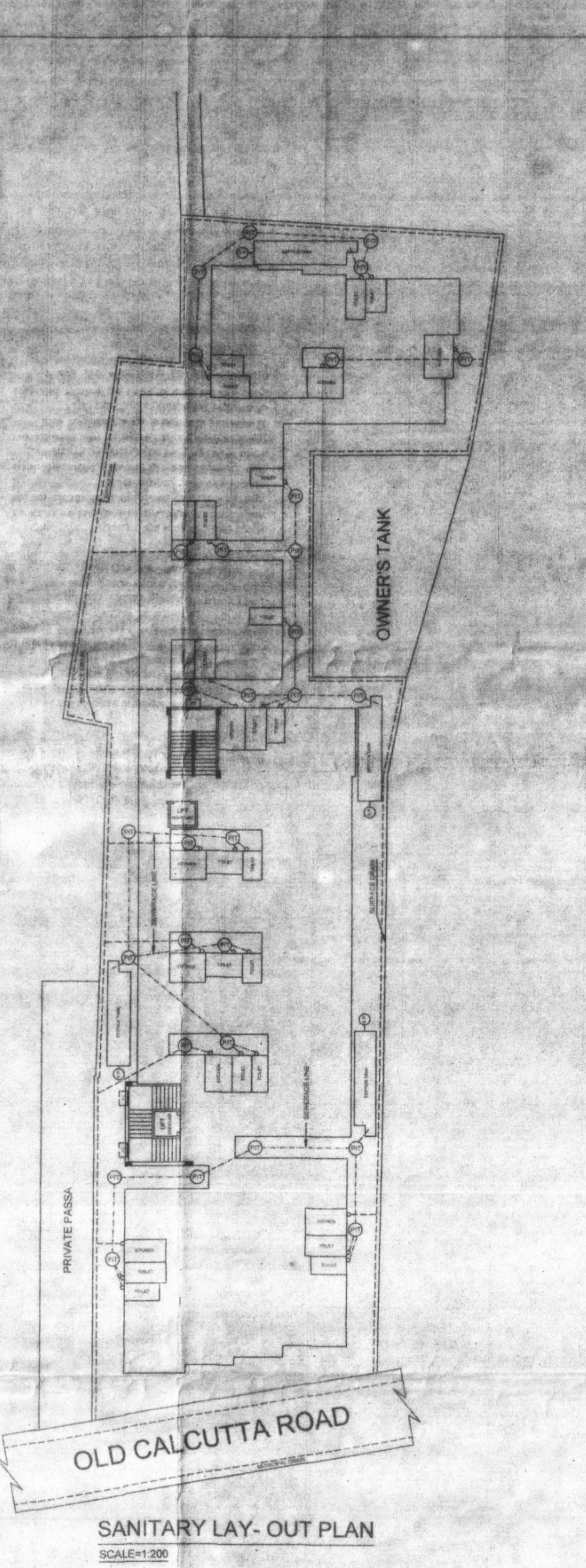

SANITARY LAY-OUT PLAN  
SCALE=1:200

PIONEER ASSOCIATES  
*Kaati Ranjan*  
OWNER'S SIGNATURE  
As a Constituted Attorney

*K. Jit Phani*  
Structural Civil Engineer  
Licence No. 23223/2602  
Khardah Municipality  
ENGINEER'S SIGNATURE

*Atul Das*  
S.B. Baskintraia  
Khardah  
LIC No. 425  
SIGNATURE OF L.B.S

- NOTES
1. ALL DIMENSIONS ARE MILLIMETRE UNLESS OTHERWISE STATED.
  2. ALL EXTERNAL WALLS ARE 200 TH BK WALL ALL FLAT PARTITION WALLS 125 TH AND INTERNAL WALLS 75 TH UNLESS OTHERWISE STATED.
  3. DRAWING SHOULD NOT BE SCALED ONLY WRITTEN DIMENSION TO BE FOLLOWED.
  4. THIS DRAWING SHALL BE READ ALONG WITH RELEVANT ARCHITECTURAL & STRUCTURAL DRAWING.

SCHEDULE OF DOORS & WINDOWS

MKD	SIZE	REMARKS
D	1000X2100	1000mm SALWOOD FRAME WITH 25mm TH PANEL SHUTTER
D1	900X2100	700mm SALWOOD FRAME WITH 20mm TH PLY SHUTTER
D2	750X2100	700mm SALWOOD FRAME WITH 25mm TH PANEL SHUTTER
W1	1500X1200	STEEL WINDOW WITH GLAZED SHUTTER
W2	900X1200	STEEL WINDOW WITH GLAZED SHUTTER
W3	750X600	700mm SALWOOD FRAME WITH LOCKERED
R.S		ROLLING SHUTTER

AREA STATEMENT

GROUND FLOOR COVD	=	848.21 Sq.m OR 9.130 Sq.Ft
FIRST FLOOR COVD	=	848.21 Sq.m OR 9.130 Sq.Ft
SECOND FLOOR COVD	=	848.21 Sq.m OR 9.130 Sq.Ft
THIRD FLOOR COVD	=	848.21 Sq.m OR 9.130 Sq.Ft
FORTH FLOOR COVD	=	848.21 Sq.m OR 9.130 Sq.Ft
TOTAL COVD AREA	=	4241.06 Sq.m OR 45.690 Sq.Ft
OPEN LAND	=	461.63 Sq.m OR 4.969 Sq.Ft
TOTAL LAND	=	1309.84 Sq.m OR 14.069 Sq.Ft

REVISED (G+4) FIVE STORED BUILDING AT J.L. NO-5, MOUZA- KERULIA, R.S NO-11, TOUZI NO- 172, L.R. DAG NO- 1150, L.R. KHATIAN NOS- 285 & 490, IN WARD NO- 7, HOLDING NO- 5/516, OLD CALCUTTA ROAD, UNDER P.S & MUNICIPALITY- Khardah, DIST 24 PGS.(N).  
SCALE=1:100