

Location details of the proposed project situation at Holding No. F-60/132/133/105, Dag No. 132, 133, khatian L.R. No. 258, 259, 260, J.L. No. 60, Mouza-Krishna Deb Bati, Under Kalyani Municipality, Kalyani District - Nadia

ISWAR GUPTA BY LANE

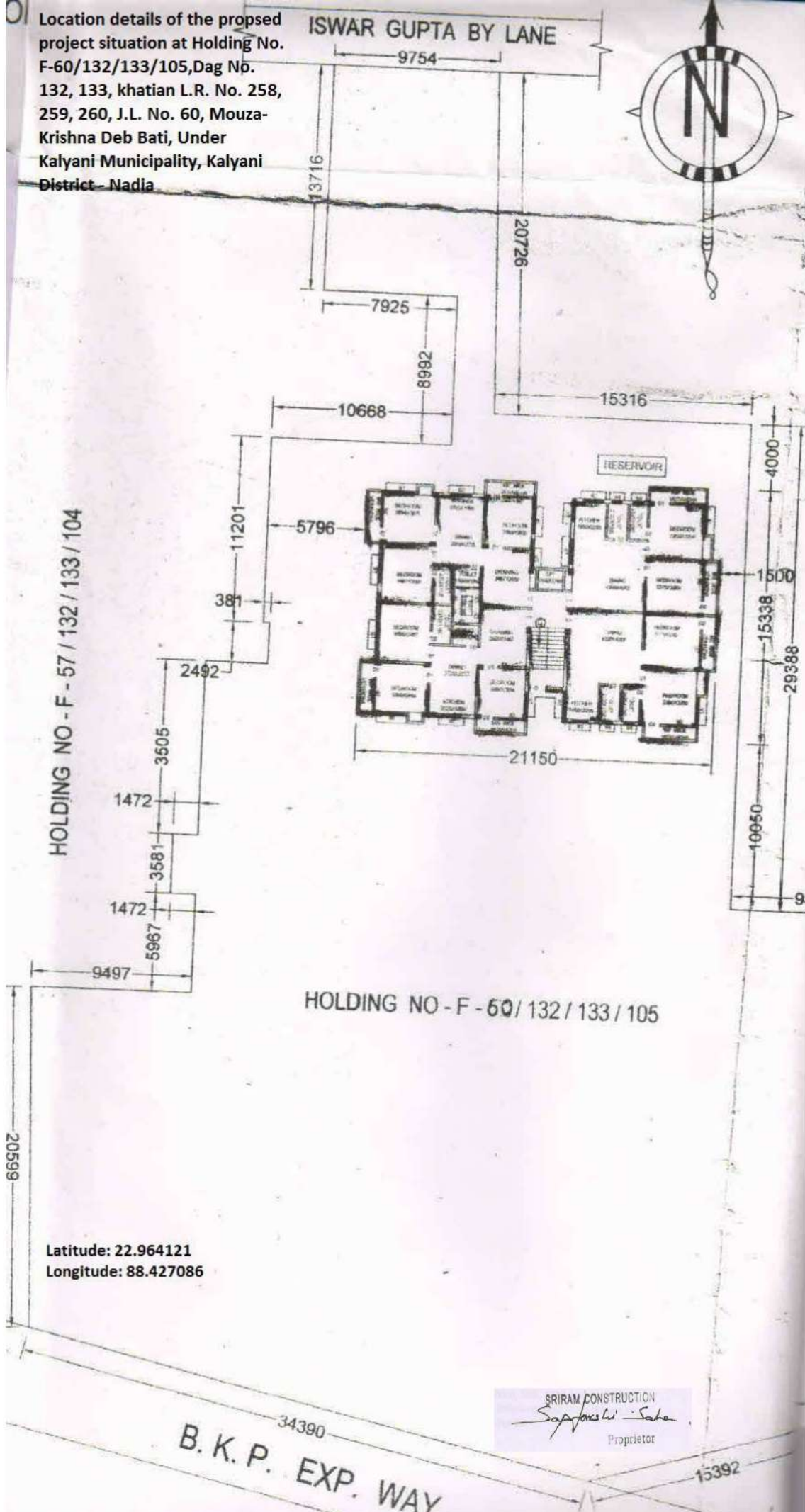

HOLDING NO - F - 57 / 132 / 133 / 104

HOLDING NO - F - 60 / 132 / 133 / 105

Latitude: 22.964121
Longitude: 88.427086

SRIRAM CONSTRUCTION
Sayyaji Saha
Proprietor

SITE PLAN
SCALE: 1:200