

BLOCK-B

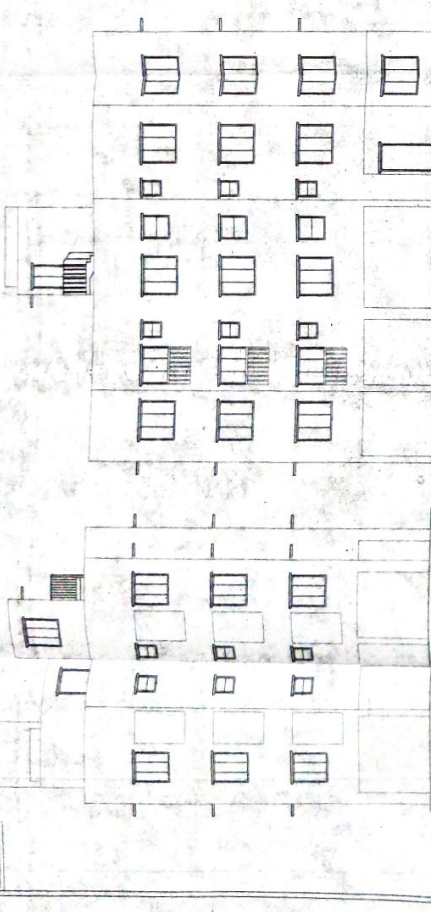

FRONT ELEVATION

RIGHT SIDE ELEVATION

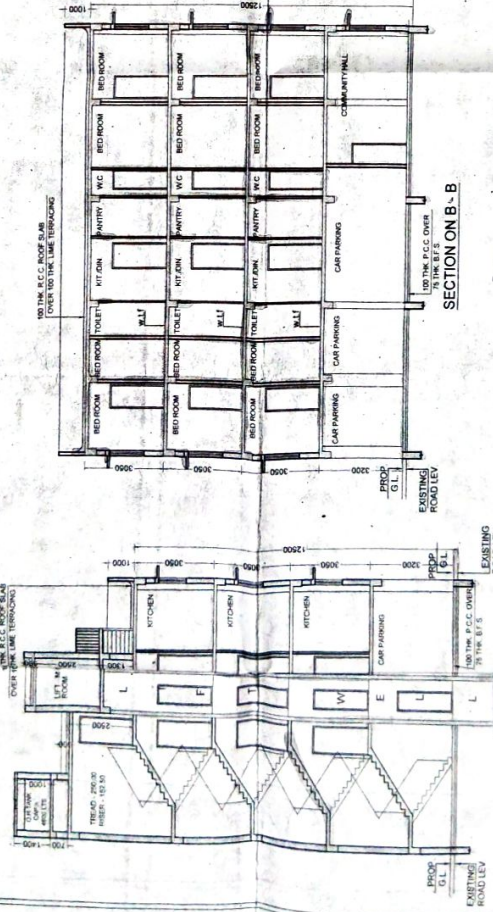

SECTION ON A-A

SECTION ON B-B

SECTION ON A-A

SECTION ON B-B

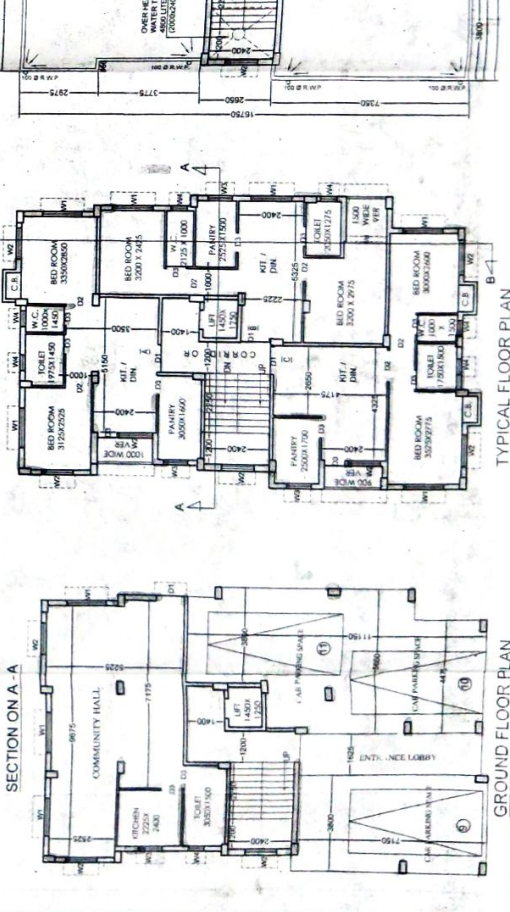

GROUND FLOOR PLAN

TYPICAL FLOOR PLAN

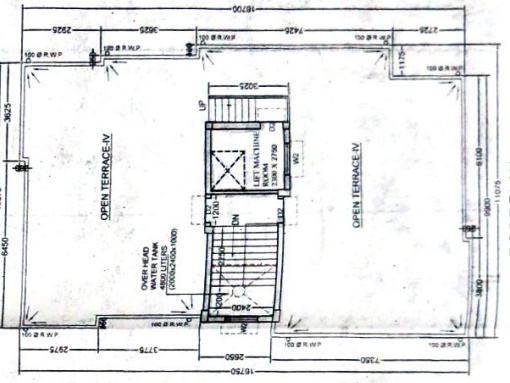

ROOF PLAN

DOOR & WINDOW SCHEDULE

MARK.	SIZE	MARK.	SIZE
W1	1500x1350	D1	1050 x 2100
W2	1200x1350	D2	900 x 2100
W3	1000x1350	D3	750 x 2100
W4	600x750		

NOTES

- ALL DIMENSIONS ARE IN MM.
- ALL EXTERNAL WALLS ARE 200 TH. AND INTERNAL WALLS ARE 75 TH. IF NOT STATED OTHERWISE.
- SCALE - 1:100
- SAFE BEARING CAPACITY OF SOIL 7 MT/50 M ASSUMED FOR ALL TYPES OF FOUNDATION AND SETTING OF FOUNDATION WILL NOT EXCEED THE PRECAUTIONARY MEASURE WILL BE TAKEN AT THE TIME OF CONSTRUCTION.

DECLARATION OF E.B.A.

I, CHANDRA SANJAL, hereby declare that I am the owner of the plot and I have taken all the necessary steps to ensure that the site is suitable for the proposed building and that the plan and specifications are in accordance with the rules and regulations of the local authority.

SUBIR CHANDRA SANJAL
 E.C.E., A.M.L., STRUCT. E.III
 P.S.-SONARPUR, DIST.-24PGS(S), UNDER RAJPUR
 RAJPUR-SONARPUR MUNICIPALITY

SIGNATURE OF GEOTECHNICAL ENGINEER

Papir Gahne

SIGNATURE OF OWNER

Subir Chandra Sanjal

STRUCTURAL CERTIFICATE

THE STRUCTURAL DESIGN AND DRAWING OF BOTH THE STRUCTURE AND THE SUPERSTRUCTURE OF THE BUILDING HAS BEEN MADE BY THE ARCHITECT AND ENGINEER IN CHARGE AND IS IN ACCORDANCE WITH THE BUILDING CODE OF INDIA AND CERTIFIED THAT IT IS SAFE AND STABLE IN ALL RESPECT.

SUBIR CHANDRA SANJAL
 E.C.E., A.M.L., STRUCT. E.III
 P.S.-SONARPUR, DIST.-24PGS(S), UNDER RAJPUR
 RAJPUR-SONARPUR MUNICIPALITY

PROJECT

PROPOSED G-III STORED RESIDENTIAL BUILDING AT HOLDING NO.1238, TETULBERIA WARD NO.06, J.L. NO. 44, DAG NO. - 299 KHATIAN NO. 390.392.421 AT MOUZA-TETULBERIA, P.S.-SONARPUR, DIST.-24PGS(S), UNDER RAJPUR SONARPUR MUNICIPALITY

NAME OF OWNER - RATAN KUMAR GHOSH & OTHERS

SCALE - 1:100
 DESIGNED - [Signature]
 DATE - 28.01.2020
 APPROVED - [Signature]

Sanyalson Associates
 Consultant Pvt. Ltd.
 CONSULTANT PLANNERS, ARCHITECTS, CIVIL ENGINEERS
 P-157 - KANUNGED PARK - KOLKATA-84

APPROVAL OF S.A.E

OFFICE USE ONLY

APPROVED

16/03/2020

Dr. Palib Das
 Chairman
 RAJPUR-SONARPUR MUNICIPALITY

DECLARATION OF E.B.A.

I, CHANDRA SANJAL, hereby declare that I am the owner of the plot and I have taken all the necessary steps to ensure that the site is suitable for the proposed building and that the plan and specifications are in accordance with the rules and regulations of the local authority.

SUBIR CHANDRA SANJAL
 E.C.E., A.M.L., STRUCT. E.III
 P.S.-SONARPUR, DIST.-24PGS(S), UNDER RAJPUR
 RAJPUR-SONARPUR MUNICIPALITY

BLOCK-B