

SCHEDULE OF DOORS & WINDOWS	TYPE	SIZE	QUANTITY
1	2000	1000x2000	VI
2	2100	1000x2100	VI
3	2200	1000x2200	VI
4	2300	1000x2300	VI
5	2400	1000x2400	VI
6	2500	1000x2500	VI
7	2600	1000x2600	VI
8	2700	1000x2700	VI
9	2800	1000x2800	VI
10	2900	1000x2900	VI
11	3000	1000x3000	VI
12	3100	1000x3100	VI
13	3200	1000x3200	VI
14	3300	1000x3300	VI
15	3400	1000x3400	VI
16	3500	1000x3500	VI
17	3600	1000x3600	VI
18	3700	1000x3700	VI
19	3800	1000x3800	VI
20	3900	1000x3900	VI
21	4000	1000x4000	VI

GENERAL NOTES

1. ALL DIMENSIONS ARE IN MM UNLESS OTHERWISE SPECIFIED.
2. FOR CALCULATION OF MATERIALS AND WORKMANSHIP ESTIMATE.
3. STIPULATED DIMENSIONS SHOULD BE FOLLOWED.
4. ALL EXTERIOR WALLS ARE 200 MM THK. & INTERIOR WALLS ARE 125 MM THK UNLESS OTHERWISE SPECIFIED.
5. MAX OF CONCRETE OF ALL R.C.C. MEMBERS ARE M-20 GRADE.
6. ALL REINFORCEMENT SHALL BE F-415 CONFORMING TO I.S. CODE.
7. CLEAR COVER FOR MAIN REINFORCEMENT FOUNDATION SHALL BE 50 MM. SLAB COVER SHALL BE 20MM. COLUMN COVER SHALL BE 40MM. ALL REINFORCEMENT SHALL BE 10MM UNLESS OTHERWISE SPECIFIED.
8. THE DEPTH OF SELF-HEALING CONCRETE SHALL BE 100MM. ALL REINFORCEMENT SHALL BE 10MM UNLESS OTHERWISE SPECIFIED.
9. ALL REINFORCEMENT SHALL BE F-415 CONFORMING TO I.S. CODE.
10. ALL REINFORCEMENT SHALL BE F-415 CONFORMING TO I.S. CODE.

For Marvellous Infra Pvt Ltd
 Director

SIGNATURE OF OWNER
 CERTIFICATE OF STRUCTURAL ENGINEER
 I CERTIFY THAT THE CONSTRUCTION DESIGN & DRAWINGS OF THE BUILDING HAS BEEN MADE BY ME CONSIDERING ALL POSSIBLE LOADS INCLUDING THE SEISMIC LOAD AS PER THE APPLICABLE BUILDING CODE OF INDIA & CONFIRMED THAT IT IS SAFE & SOUND IN ALL RESPECTS.

SIGNATURE OF ARCHITECT
 I CERTIFY THAT THE ARCHITECTURAL DESIGN & DRAWINGS OF THE BUILDING HAS BEEN MADE BY ME CONSIDERING ALL POSSIBLE LOADS INCLUDING THE SEISMIC LOAD AS PER THE APPLICABLE BUILDING CODE OF INDIA & CONFIRMED THAT IT IS SAFE & SOUND IN ALL RESPECTS.

SIGNATURE OF CIVIL ENGINEER
 I CERTIFY THAT THE CIVIL DESIGN & DRAWINGS OF THE BUILDING HAS BEEN MADE BY ME CONSIDERING ALL POSSIBLE LOADS INCLUDING THE SEISMIC LOAD AS PER THE APPLICABLE BUILDING CODE OF INDIA & CONFIRMED THAT IT IS SAFE & SOUND IN ALL RESPECTS.

SIGNATURE OF ELECTRICAL ENGINEER
 I CERTIFY THAT THE ELECTRICAL DESIGN & DRAWINGS OF THE BUILDING HAS BEEN MADE BY ME CONSIDERING ALL POSSIBLE LOADS INCLUDING THE SEISMIC LOAD AS PER THE APPLICABLE BUILDING CODE OF INDIA & CONFIRMED THAT IT IS SAFE & SOUND IN ALL RESPECTS.

SIGNATURE OF MECHANICAL ENGINEER
 I CERTIFY THAT THE MECHANICAL DESIGN & DRAWINGS OF THE BUILDING HAS BEEN MADE BY ME CONSIDERING ALL POSSIBLE LOADS INCLUDING THE SEISMIC LOAD AS PER THE APPLICABLE BUILDING CODE OF INDIA & CONFIRMED THAT IT IS SAFE & SOUND IN ALL RESPECTS.

OWNER'S NAME - MARVELLOUS INFRA PVT. LTD.
PROJECT - PROPOSED G+1V STORED RESIDENTIAL BUILDING ON IR PLOT NO-3025 & RS PLOT NO-1285, 1290, 1291, & 1292, R.S. KHATIAN NO.-93, 168, 169 & 617, AT MOUZA-AMRASOTA, P.O.-SEARSOLE RAJRAJI, P.S.-RANIGANI, DIST.-BURDWAN, J.L. NO.-18, HOLDING NO.-18/3, N.S.B. ROAD (EAST) SADA NAND CHAKRABORTY LANE, UNDER ASANSOL MUNICIPAL CORPORATION AT RANIGANI

DATE	DRN NO.	SCALE	SHEET	CHECKED	SHEET NO.	OF	TOTAL
10/11/2016	10/11/2016	1:50	SM/11		06	OF	06

ARCHITECT
 RAJ AGRWAL & ASSOCIATES
 88, ROTO STREET, CALCUTTA - 45

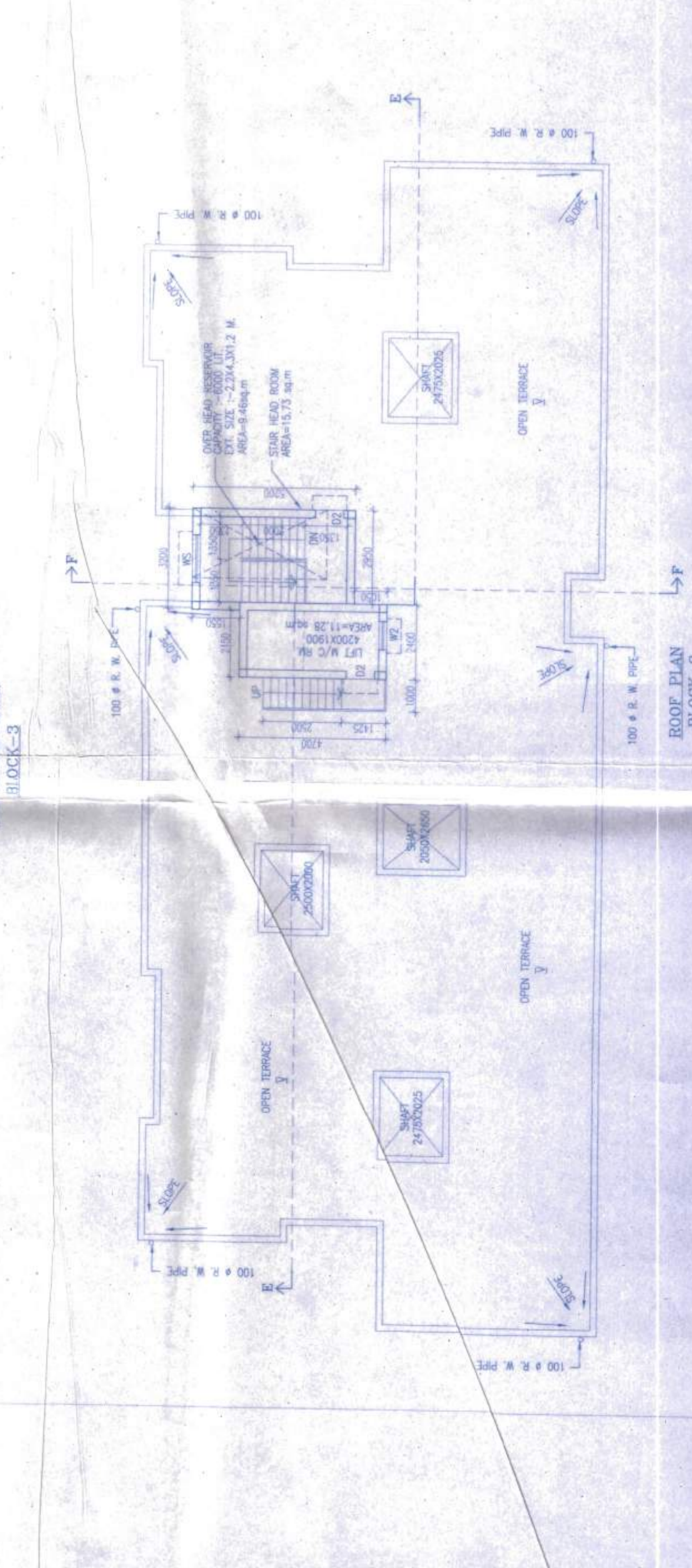
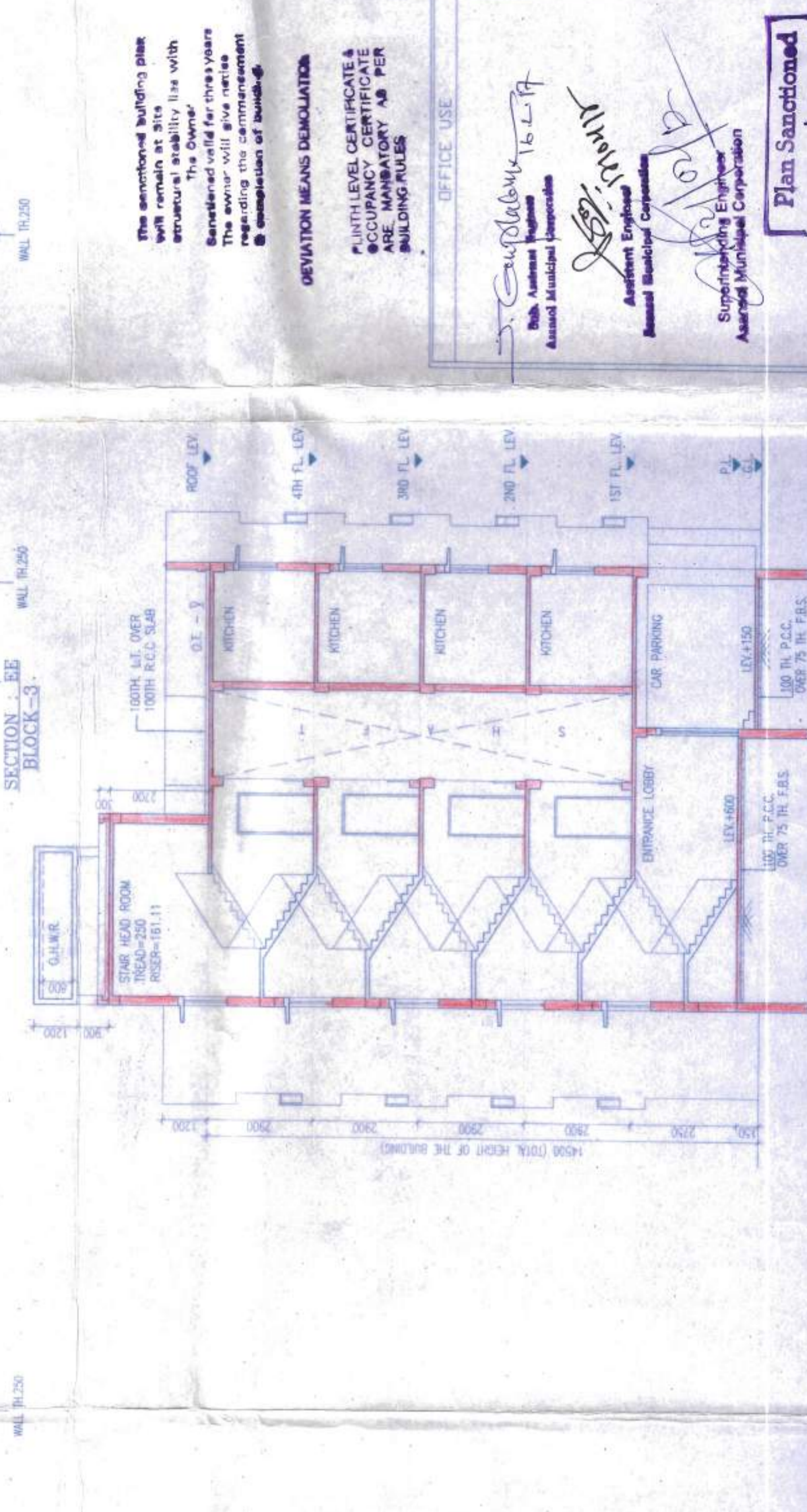
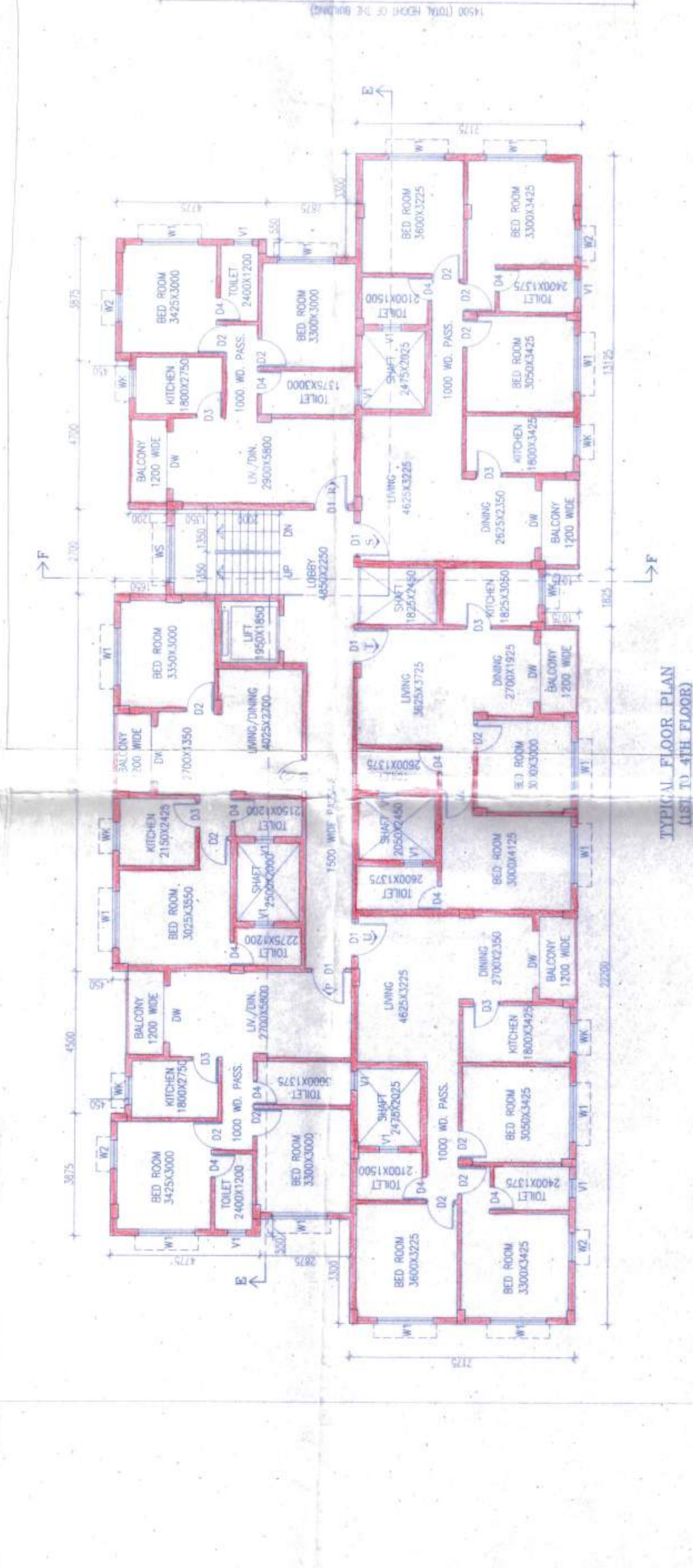
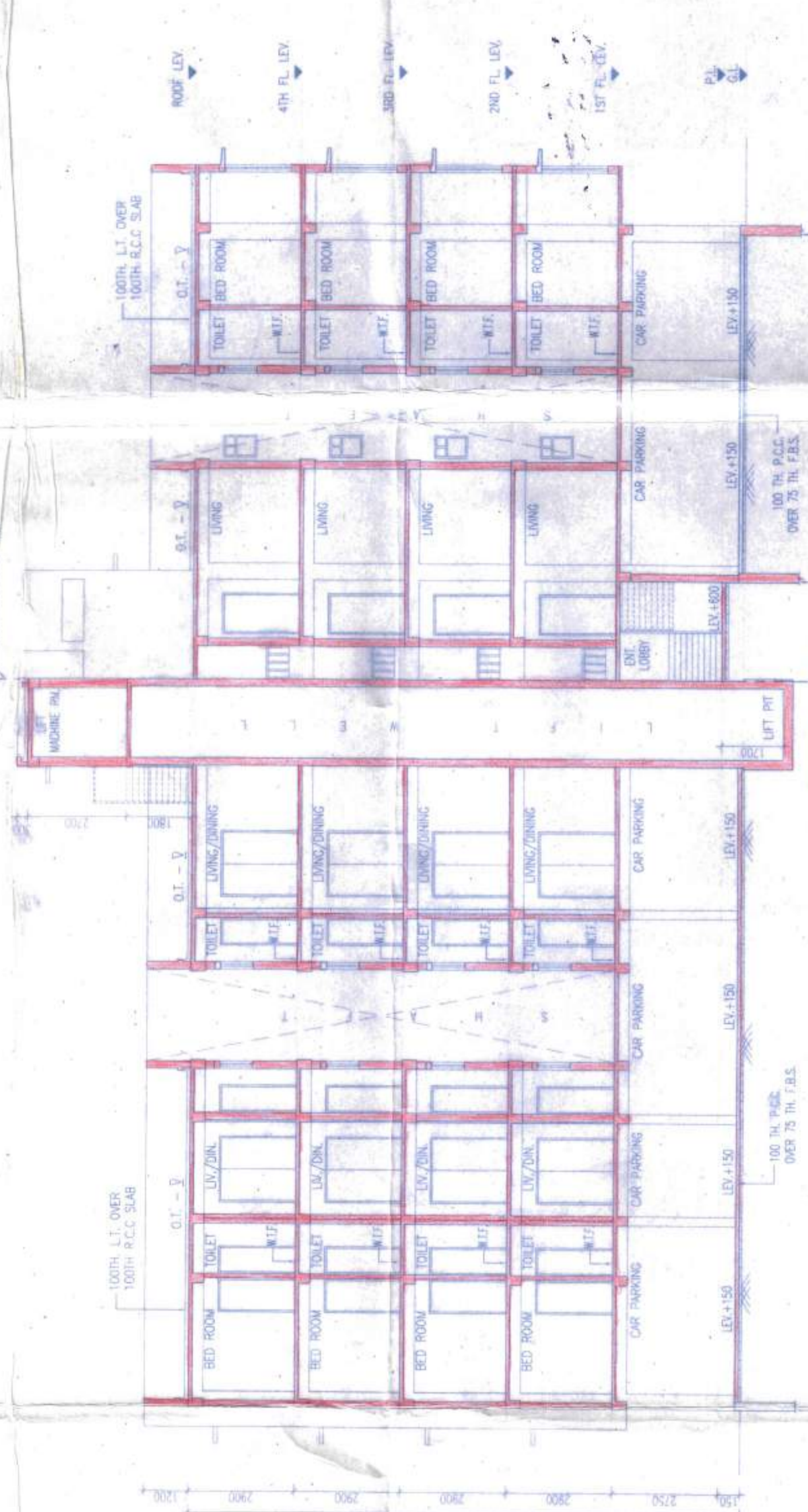
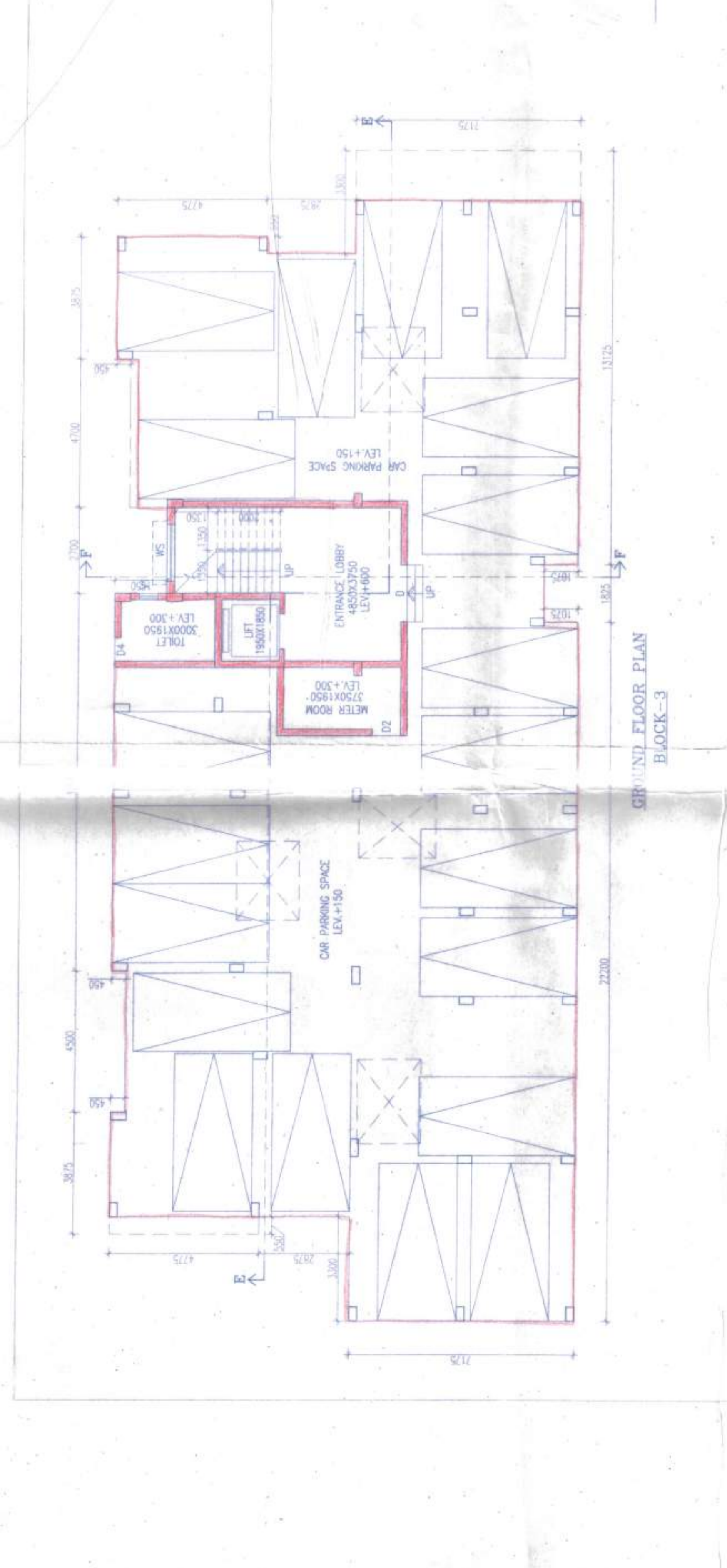
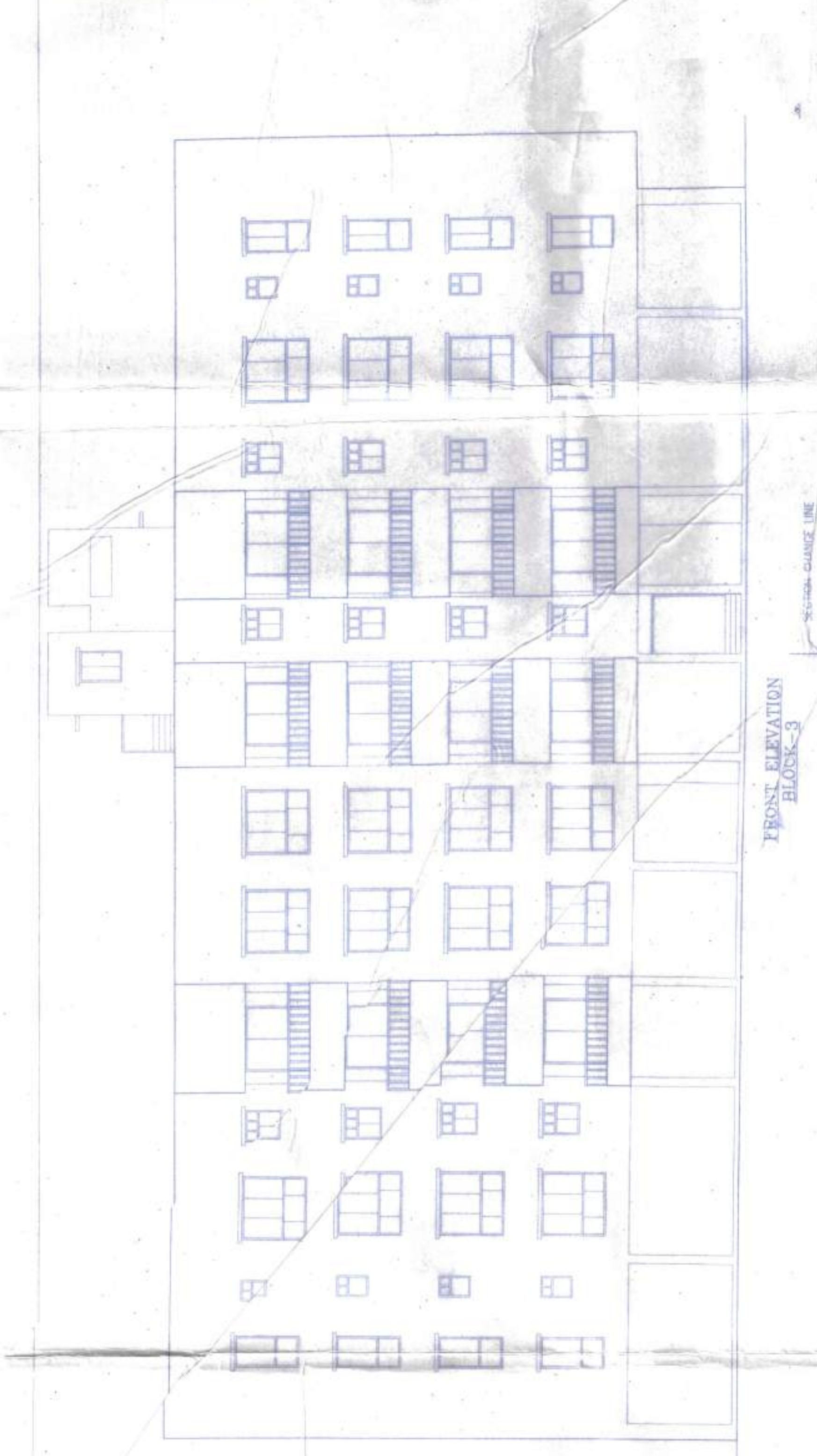

The structural building plan shall remain at this office till the structural stability is with the Owner. The Engineer will not be responsible for the safety of the building regarding the commitment of completion of building.

DEVIATION MEANS DEMOLITION
 PLAN LEVEL CERTIFICATE & OCCUPANCY CERTIFICATE ARE MANDATORY AS PER BUILDING RULES

OFFICE USE

Approved by: *[Signature]*
 Assistant Engineer
 Ranigani Municipal Corporation

Approved by: *[Signature]*
 Superintendent Engineer
 Ranigani Municipal Corporation

Plan Sanctioned
 Ranigani Municipal Corporation