

**SKETCH MAP SHOWING BOUNDED BY RED COLOUR MEASURING THE LAND
AREA 5.02 COTTAH MORE OR LESS OVER R.S. PLOT NO.1102 OF MOUZA - BHADUR,
J.L. NO. 42,
P.S. ANDAL, DIST.PASCHIM BARDHAMAN.**

LAND SOLD TO :-

- 1. SRI KALO BARAN MONDAL**
- 2. SRI TARUN KARAK**

**LATITUDE - N 23° - 35' - 23.7372"
LONGITUDE - E 87° - 12' - 19.638"**

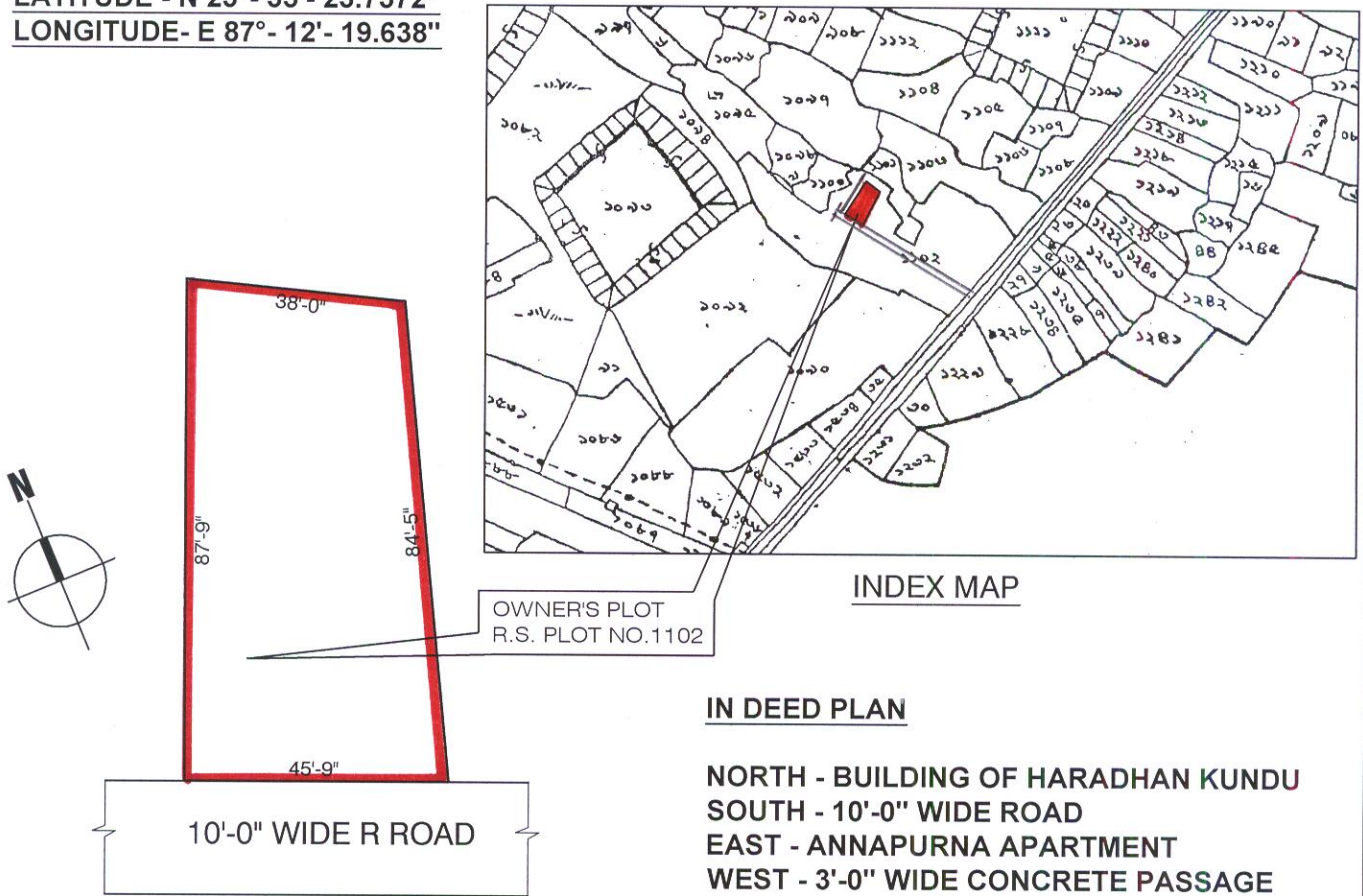

**PROJECT NAME :- ANNAPURNA RESIDENCY
DEVELOPED BY :- S.S. BUILDERS AND DEVELOPERS
LOCATION :- ANDAL MORE, ANDAL, PASCHIM BARDHAMAN, PIN - 713321**

SIGNATURE OF ENGINEER

Sourendra Prasad Biswas 15/07/2021
Sourendra Prasad Biswas
Consultant Civil Engineer
Durgapur Municipal Corporation
Palashdiha, Mobile : 9434250565
LIC. No.: D.M.C./B.P.D./155