

SCHEDULE OF FLOOR AND ROOF SLAB			
PANEL NO.	REINFORCEMENT IN SHORTER DIRECTION	REINFORCEMENT IN LONGER DIRECTION	REINFORCEMENT IN LONGER DIRECTION
ST(115) TO 8 TOR 150 C/C (1/10)	8 TOR 150 C/C (1/10)	8 TOR 150 C/C (1/10)	8 TOR 150 C/C (1/10)
SCHEDULE OF CONCRETE - M20			
SLAB	THICKNESS	REINFORCEMENT	STIRRUPS
F1	150	10 T @ 150 C/C	10 T @ 150 C/C
F2	150	10 T @ 150 C/C	10 T @ 150 C/C
F3	150	10 T @ 150 C/C	10 T @ 150 C/C
F4	150	10 T @ 150 C/C	10 T @ 150 C/C
F5	150	10 T @ 150 C/C	10 T @ 150 C/C
F6	150	10 T @ 150 C/C	10 T @ 150 C/C
F7	150	10 T @ 150 C/C	10 T @ 150 C/C

SCHEDULE OF FOOTING			
FOOTING NO.	FOOTING DIMS (m)	REINFORCEMENT	DEPTH (mm)
F1	1500 x 1100	10 T @ 150 C/C	1500
F2	1200 x 1150	10 T @ 150 C/C	1500
F3	1500 x 1200	10 T @ 150 C/C	1500
F4	1800 x 950	10 T @ 150 C/C	1500
F5	2200 x 2150	10 T @ 150 C/C	1500
F6	1750 x 1300	10 T @ 150 C/C	1500
F7	1650 x 1000	10 T @ 150 C/C	1500

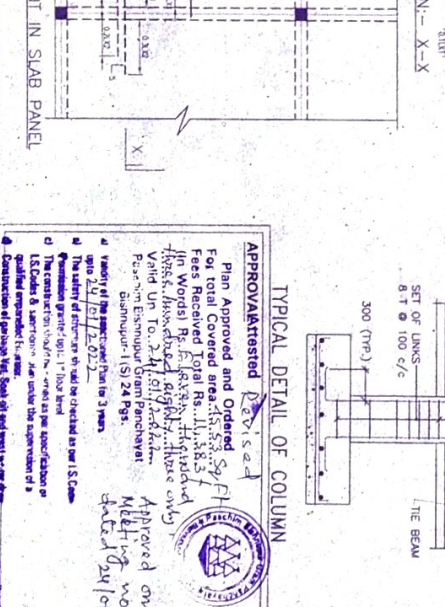
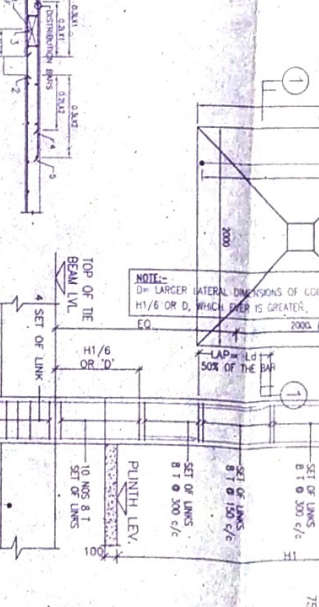
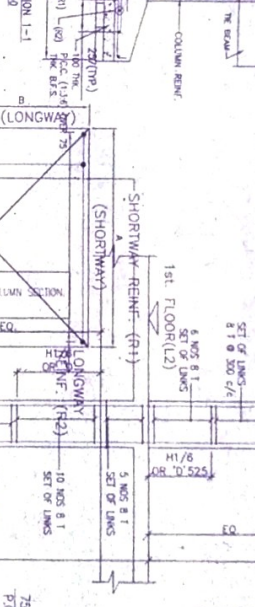
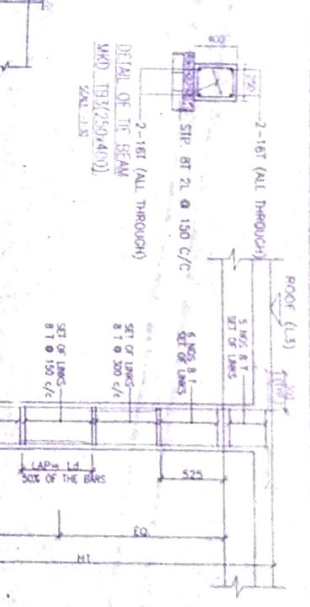
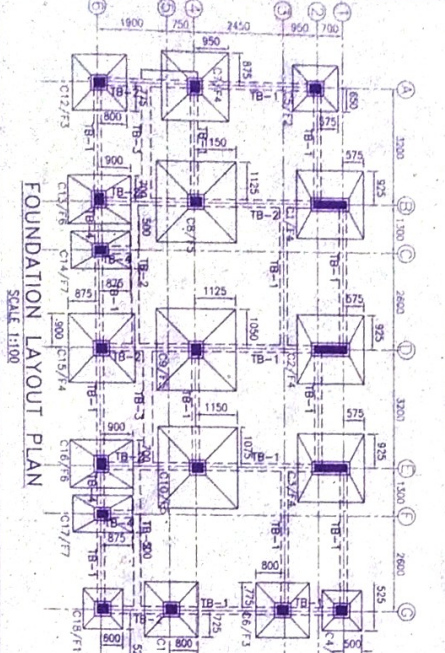
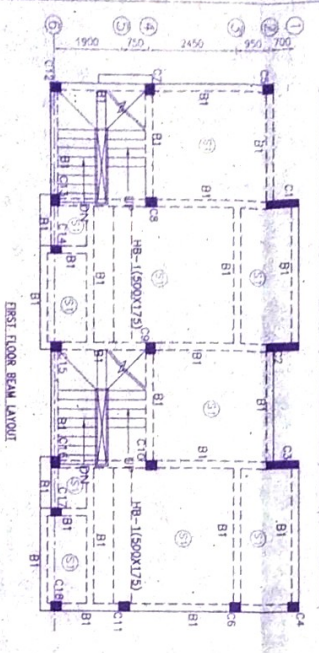
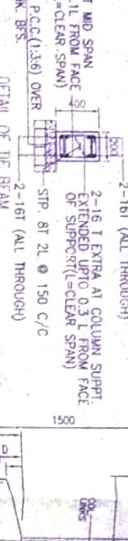

NOTES AND SPECIFICATIONS

1. All dimensions are in mm unless otherwise specified.
2. All reinforcement is to be provided in accordance with IS:456-2000.
3. All reinforcement is to be provided in accordance with IS:1786-2008.
4. All reinforcement is to be provided in accordance with IS:1786-2008.
5. All reinforcement is to be provided in accordance with IS:1786-2008.
6. All reinforcement is to be provided in accordance with IS:1786-2008.
7. All reinforcement is to be provided in accordance with IS:1786-2008.
8. All reinforcement is to be provided in accordance with IS:1786-2008.
9. All reinforcement is to be provided in accordance with IS:1786-2008.
10. All reinforcement is to be provided in accordance with IS:1786-2008.

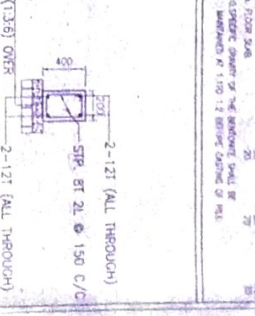

APPROVALS

Plan Approved and Ordered by: *[Signature]*
For total covered area of 1500 sq. ft. Fees Received Total Rs. 1,50,000/- (One Lakh Five Thousand Rupees Only) in Words. Rs. 1,50,000/- (One Lakh Five Thousand Rupees Only) in Figures. Dated: 24/01/2019.

Approved on: 24/01/2019
Meeting No: 8
Date: 24/01/2019

SHIV NIKEETAN (P) LTD.
DIRECTOR

RISAV GUPTA
ARCHITECT (B.Arch)
Reg. No. CA/2017/85723

NO.	REVISION	DATE
1	ISSUED FOR PERMIT	24/01/2019
2	ISSUED FOR PERMIT	24/01/2019
3	ISSUED FOR PERMIT	24/01/2019
4	ISSUED FOR PERMIT	24/01/2019
5	ISSUED FOR PERMIT	24/01/2019
6	ISSUED FOR PERMIT	24/01/2019
7	ISSUED FOR PERMIT	24/01/2019
8	ISSUED FOR PERMIT	24/01/2019
9	ISSUED FOR PERMIT	24/01/2019
10	ISSUED FOR PERMIT	24/01/2019

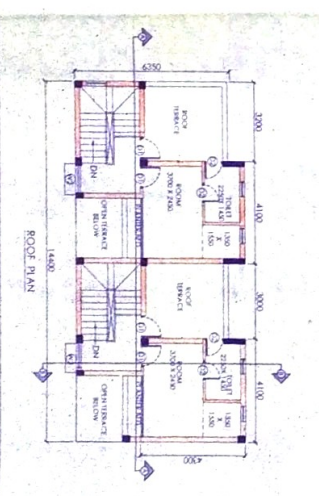
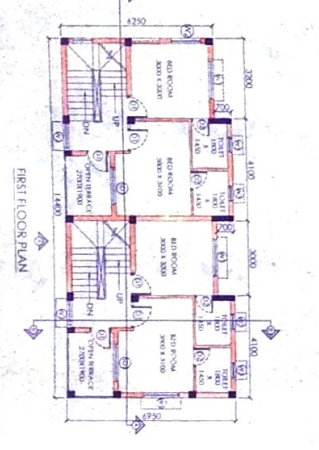
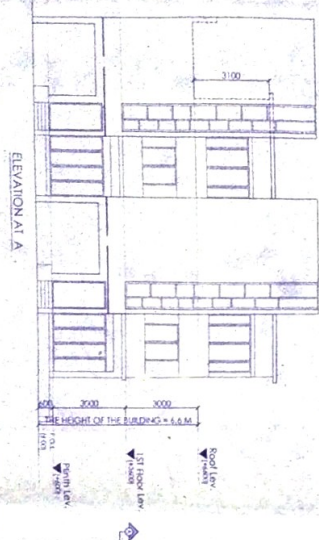
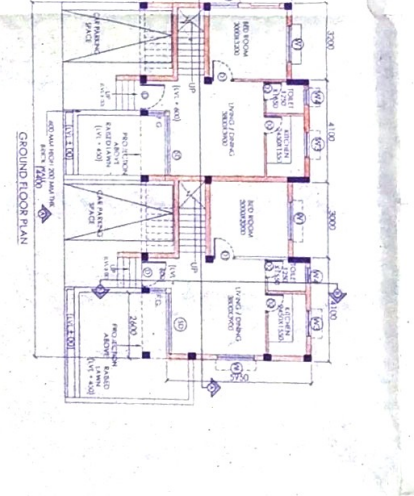
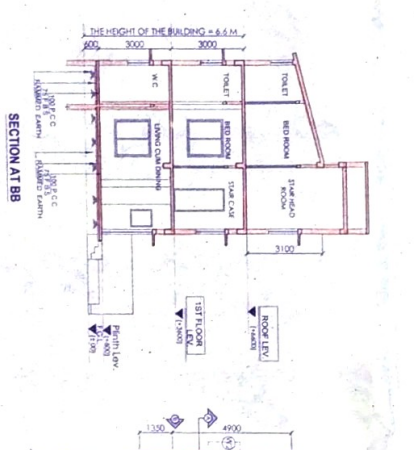
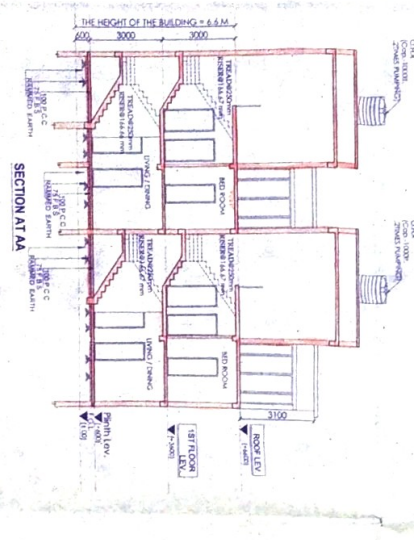
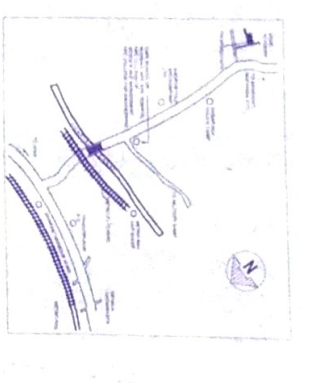
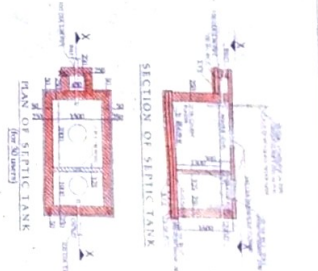
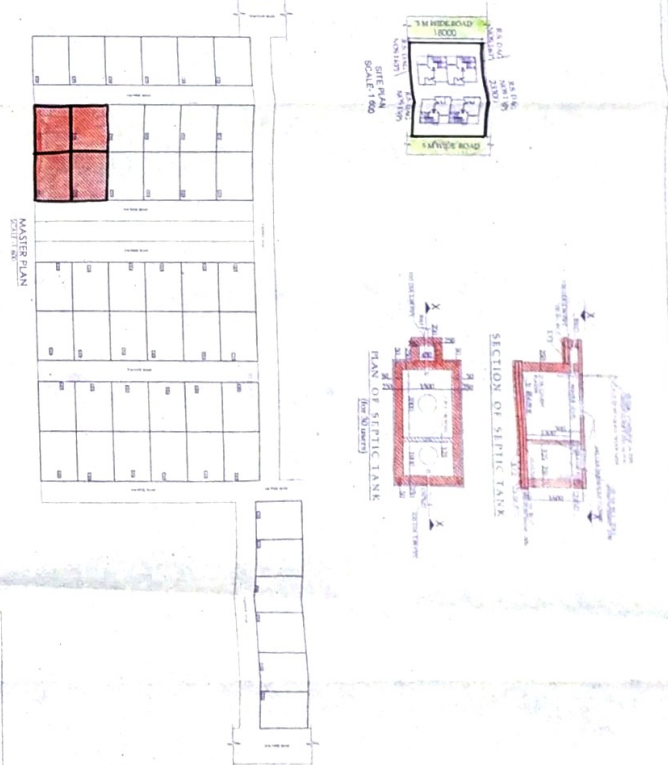
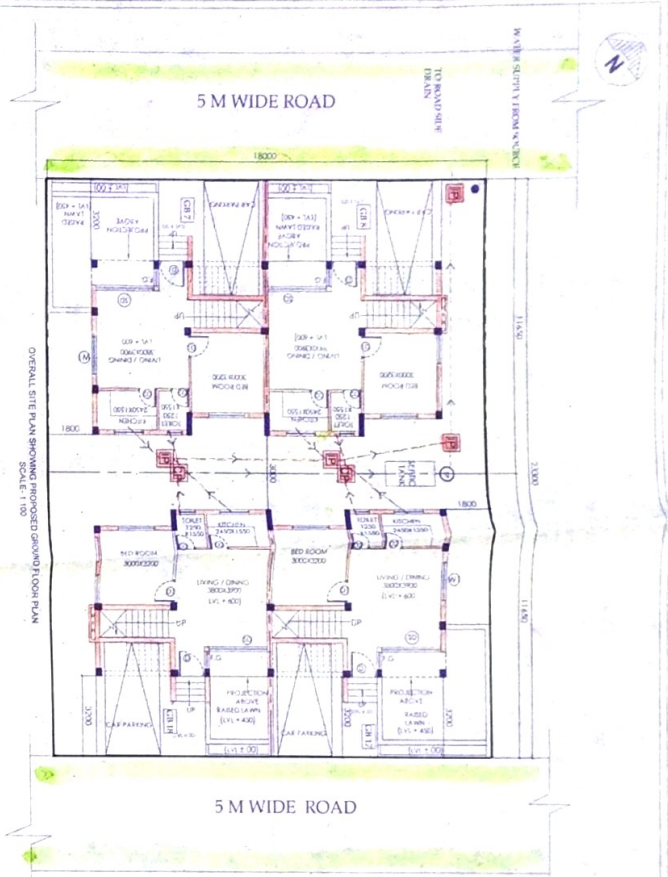

DOOR	
MARKED WIDTH	DOOR LINTEL SPEC.
D 1100	2100
D1	900
D2	750
SD	2400
SD1	1500
SD1	2100

WINDOW		
MARKED WIDTH	HEIGHT	SILL
W1	1500	1500
W2	1150	1200
W3	1200	1000
W4	600	900
W5	800	1000
F.G.	700	900
		1200

APPROVAL: **SHY NINDEGAN P. LTD.**
 Director

RISHY GUPTA
 Architect (Bachel)
 P.No: CH/2017/18782

Signature of Architect / Engineer

PROPOSED TWO STORED BUNGALOW AT R.S. KAZHHA T.L. NO. 22 UNDER P.S. BISHMUPUR P.O. RAJAPURVA DIST. SOUTH 24 PARAGANA, UNDER PASCHIM BISHMUPUR GRAM PANCHAYAT.

LAND AREA OF GRT GRN GRIT/GRB/GRS 104.85*104.85*104.85 SQ.MT. = 4514.50 SQ.M. (4514.50 SQ.M. = 10868.50 SQ.FT.)

AREA STATEMENT OF ONE BUNGALOW:
 GROUND FLOOR BUILT UP AREA = 453.50 M² = 488 SQ.FT.
 FLOOR BUILT UP AREA = 42.74 SQ.M. = 460 SQ.FT.
 ROOF ROOM AREA = 17.65 SQ.M. = 190.50 SQ.FT.
 TOTAL BUILT UP AREA = 445.34 + 42.74 + 17.65 SQ.M. = 1055.89 SQ.M. = 10559 SQ.FT.

OPEN TERRACE AREA = 44.44 SQ.M. = 480 SQ.FT.

NUMBER OF PARKING = 1 NOS.

TOTAL NUMBER OF BUNGALOWS = 4 NOS.

TOTAL BUILT UP AREA OF 4 NOS BUNGALOWS = 4215.0 M² = 45350 SQ.FT.

TOTAL NOS OF PARKING = 4 NOS.

I CERTIFY THAT ALL THE ARCHITECTURAL DRAWINGS OF THIS PROJECT HAVE BEEN PREPARED BY ME OR UNDER MY SUPERVISION AND I AM A REGISTERED ARCHITECT UNDER THE ARCHITECTS ACT, 1947. I AM A REGISTERED ARCHITECT UNDER THE ARCHITECTS ACT, 1947. I AM A REGISTERED ARCHITECT UNDER THE ARCHITECTS ACT, 1947. I AM A REGISTERED ARCHITECT UNDER THE ARCHITECTS ACT, 1947.