

# PRASAD CASTINGS & BUILDCON LLP.

L. R. DAG NO. - 438, L. R. KHATIAN NO. - 120 / 3,  
 J. L. NO. - 16, MOUZA - GHORAMARA, P. S. - SRIRAMPUR,  
 DIST. - HOOGHLY.

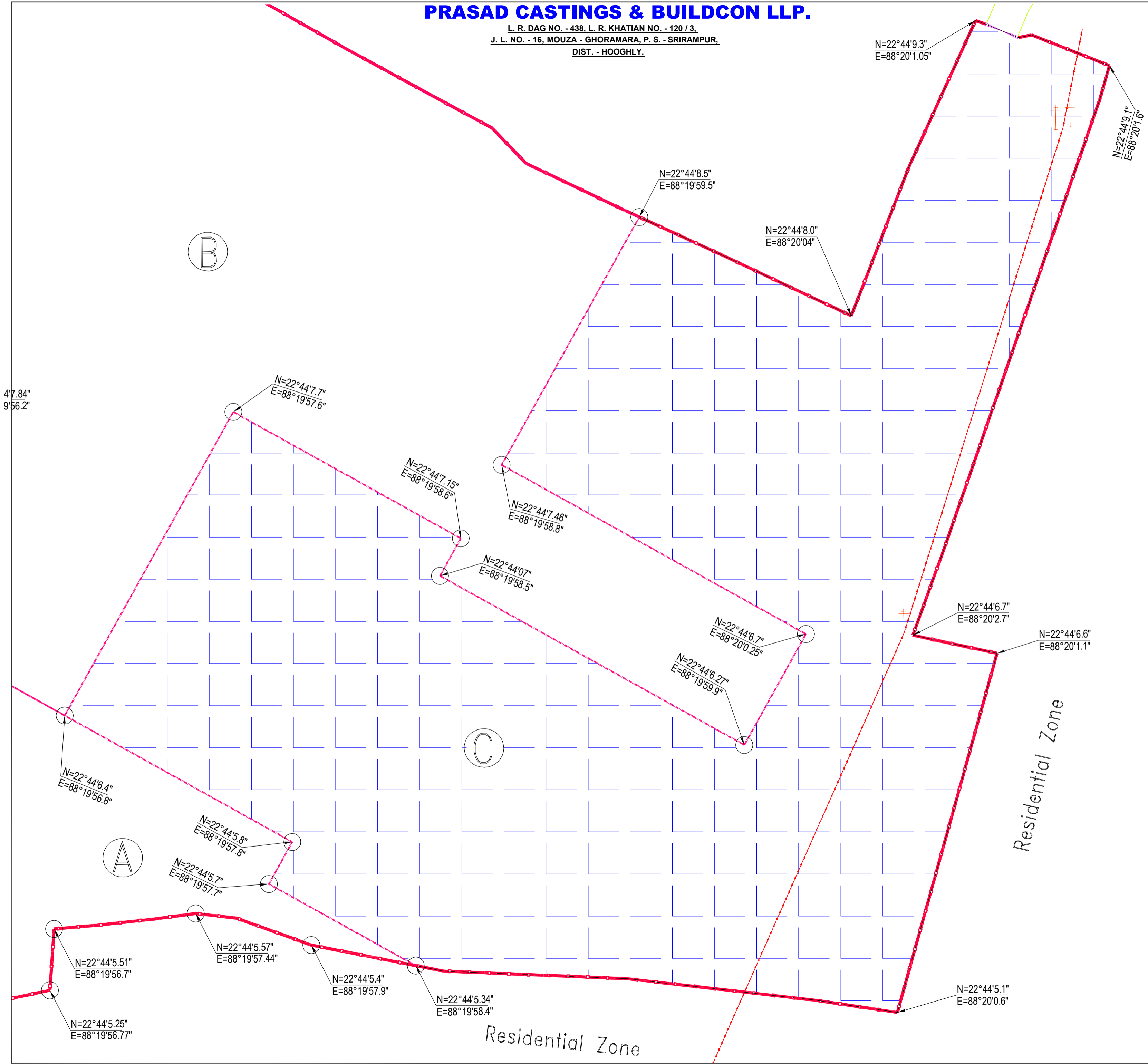

### KEY PLAN :

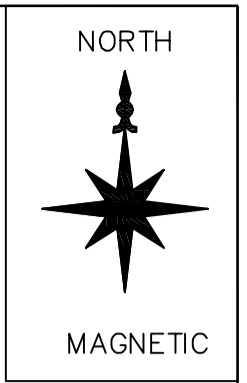
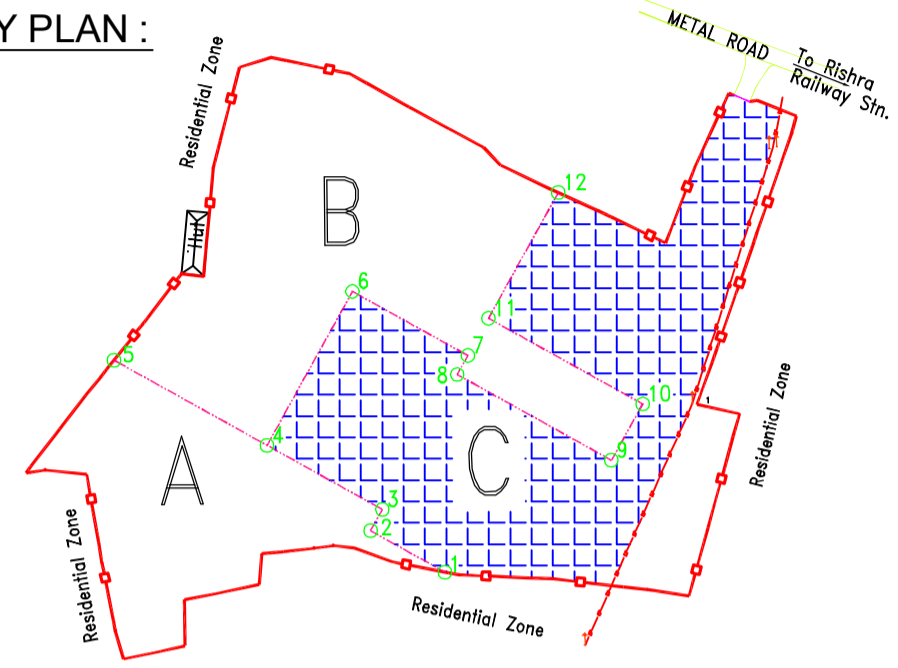

### LEGEND :

BUILDING	
BOUNDARY WALL	
ROAD	
GATE	
PROPERTY LINE	
TREE	
FENCING	
SHOWING THE AREA	

### NOTES :

- ALL DIMENSIONS ARE IN METRE UNLESS OTHERWISE STATED.
- TOTAL AREA OF LAND MENTION AT DRAWING "B"=7675.771 SQ. M..  
 =189.50 DECIMAL  
 =05 BH 14 KH 12 CH 02 SFT

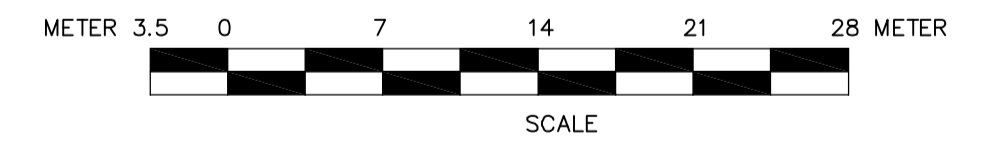

### PRASAD CASTINGS & BUILDCON LLP.

CLIENT : KOLKATA

### Tanmoy Das

SURVEYED BY : 208, JADU NATH UKIL ROAD, KOLKATA- 700 041

TITLE: AREA LAYOUT SURVEY FOR THE AREA AT L. R. DAG NO. - 438, L. R. KHATIAN NO. - 120 / 3,  
 J. L. NO. - 16, MOUZA - GHORAMARA, P. S. - SRIRAMPUR, DIST. - HOOGHLY.

DATE	SURVEYOR	DRAWN	CHECKED	SCALE
28.12.2018	TN	AA	TD	1: 350

APPROVED