

FRONT ELEVATION

SCALE - 1:100

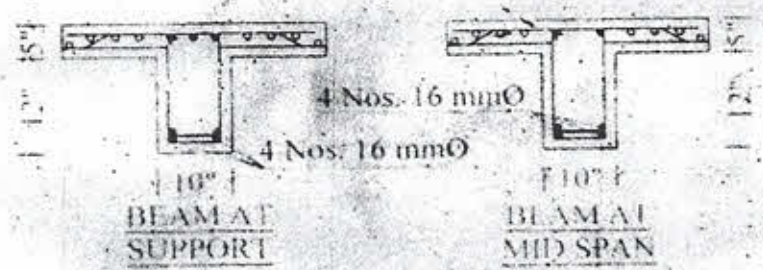

DETAILS OF ROOF



NOTE: All Stirrups are 8 mm Φ S. C.C. two leg.

DETAILS OF ROOF BEAM

OF INTEL FOR
RETENTION WALL

2

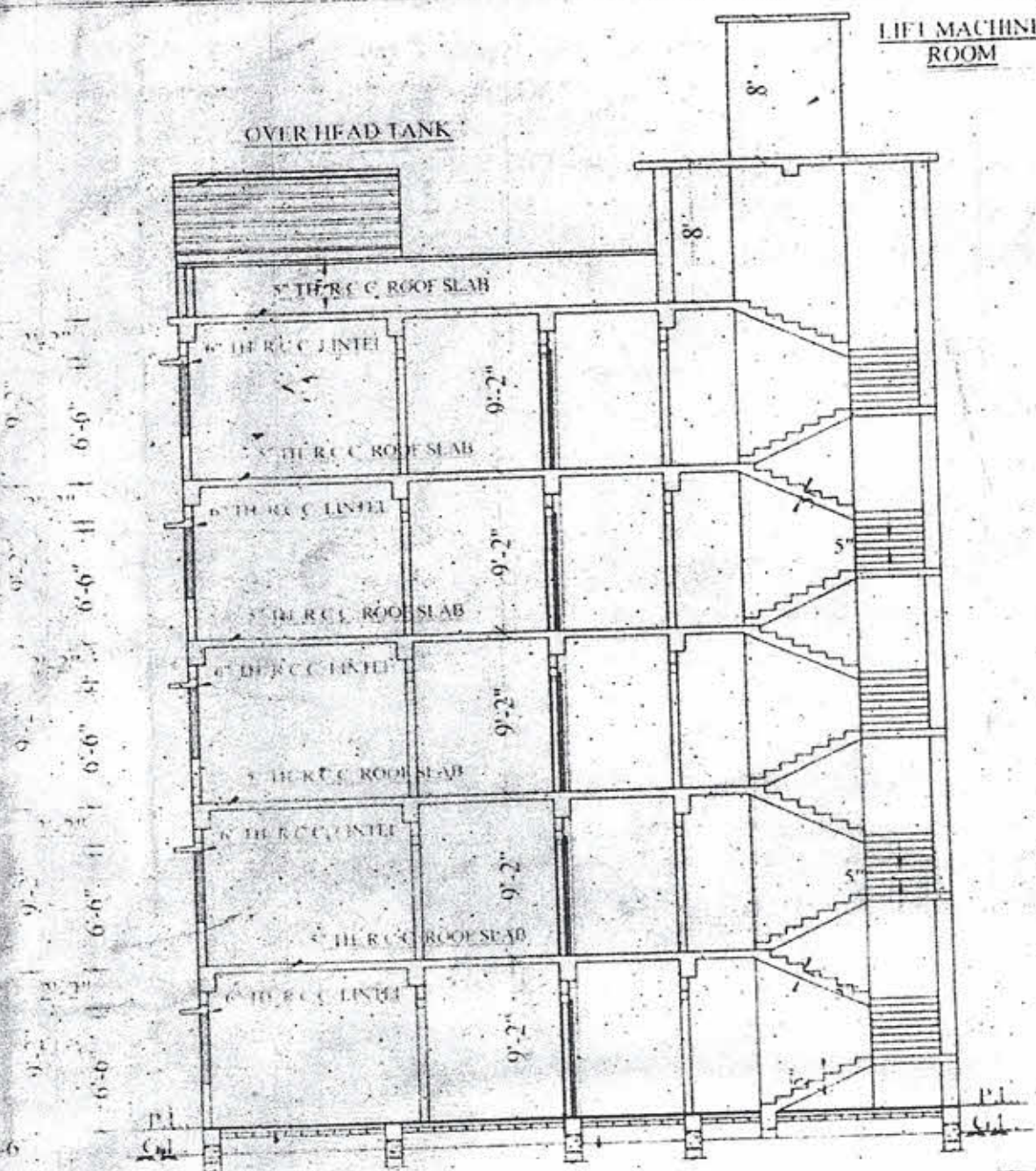

SECTIONAL ELEVATION ON- AB
SCALE - 1:100

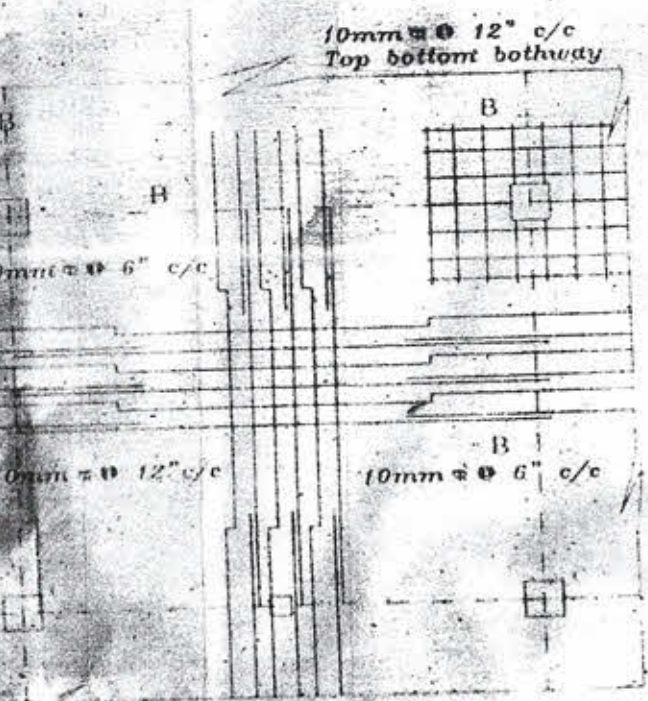

TYPICAL SLAB REINFORCEMENT
(Two Way Slab)

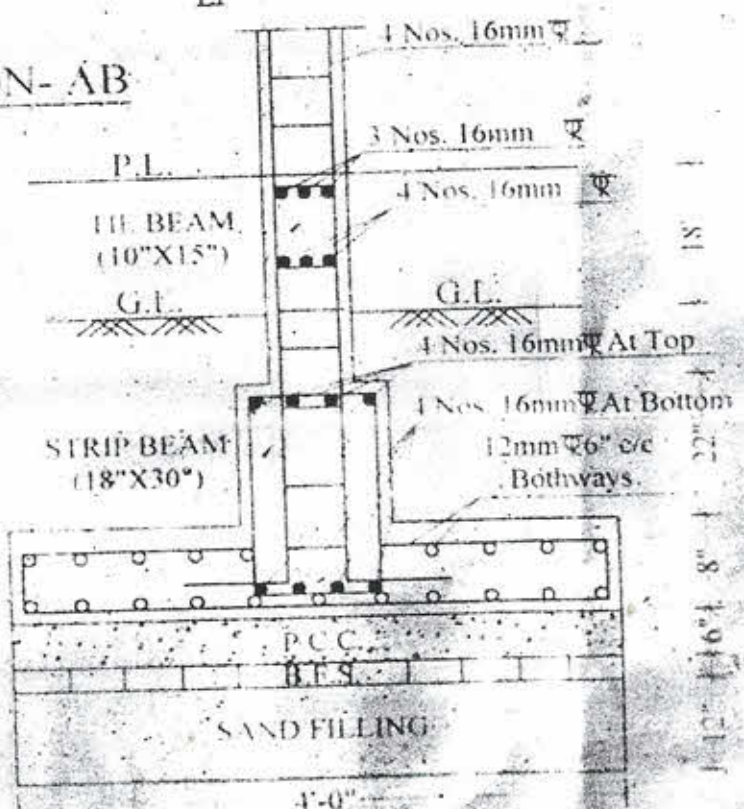

FOUNDATION DETAILS FOR
WIDE STRIPS FOOTINGS
COLUMN SIZE - 10" X 10"

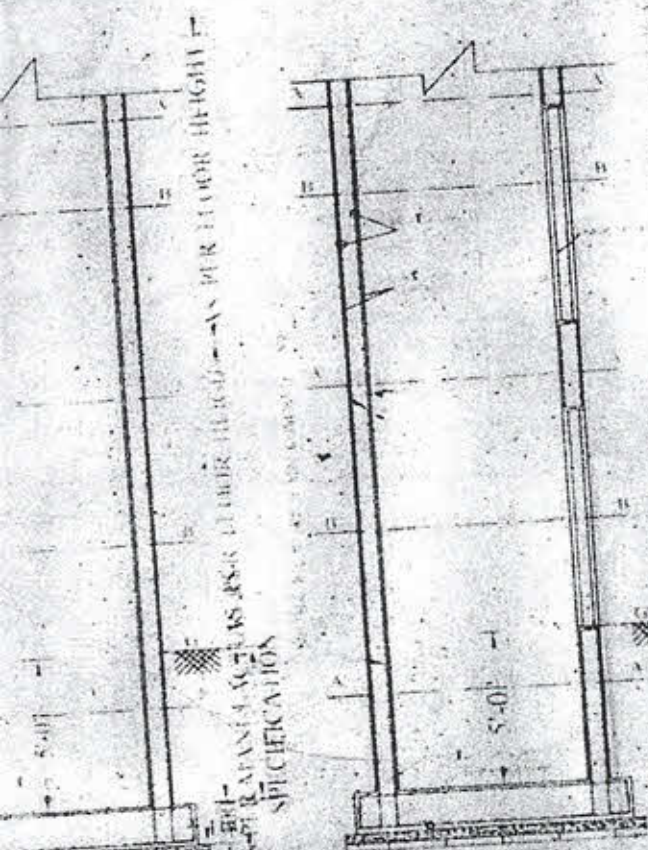

REINFORCEMENT SPECIFICATION
 MANUFACTURER'S FLOOR HEIGHTS PER FLOOR HEIGHT
 SPECIFICATION

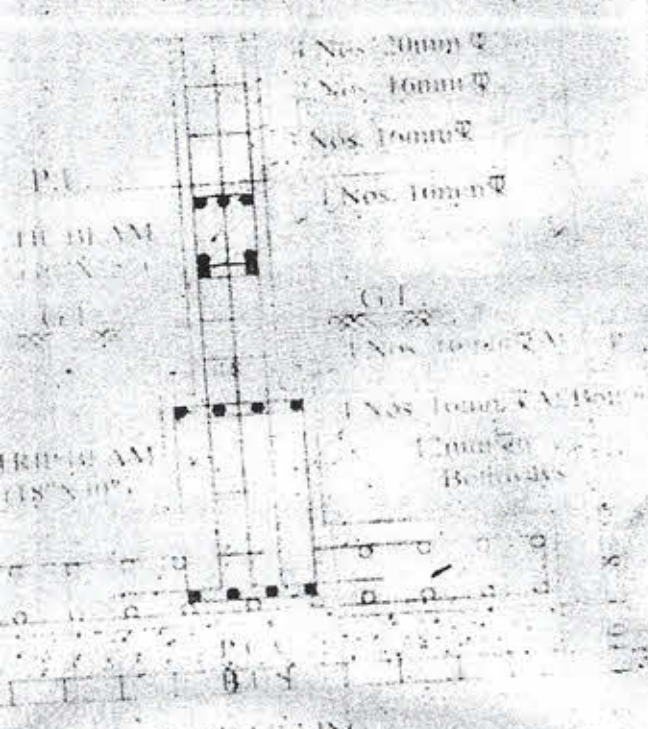
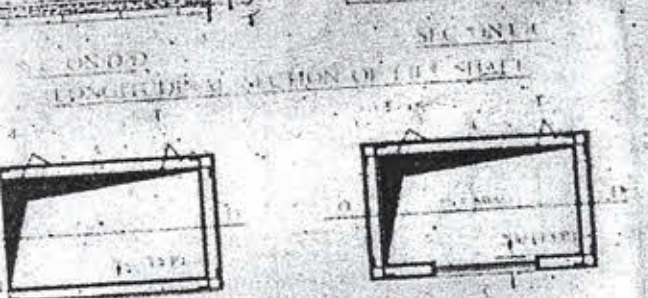

FOUNDATION DETAIL FOR
 4'-0" WIDE STRIPS FOOTINGS
 COLUMN SIZE: 10" X 15"

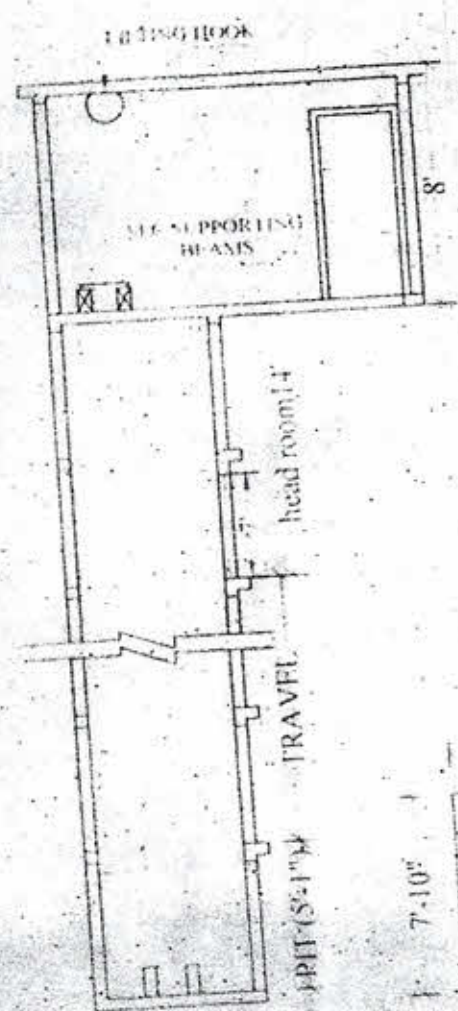

ELEVATION LIFT WITH
 DIVERTER WHEEL

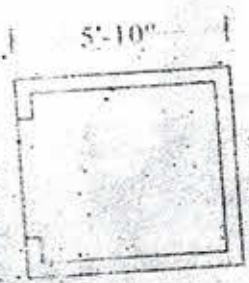

PLAN OF
 LIFT WELL



SEC. OF LINTEL WITH CHAJJA



WIDE COMMON PILL

LAND OF JAYHARI BISWAS

40'-7"

SEPTIC TANK

S.PIT

BUILDING AREA

T.G.R.

NALINI MUKHERJEE SARANI WITH DRAIN

MUNICIPAL ROAD

SITE PLAN
SCALE: 1:100

WIDE COMMON PATH

4

DRAIN

DRAIN

DRAIN

40'-7"

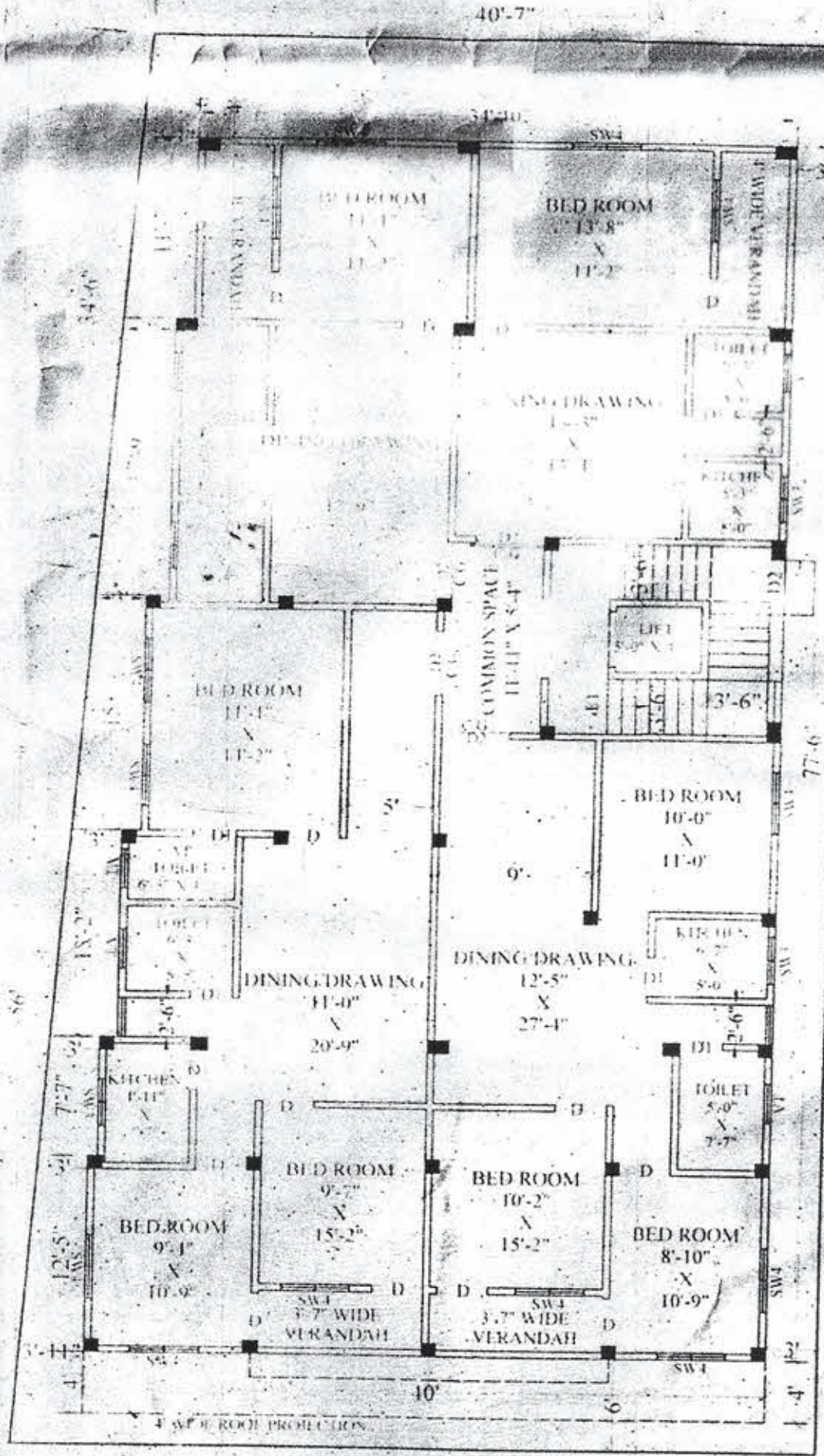

NALINI MUKHERJEE SARANI WITH DRAIN

MUNICIPAL ROAD

PLAN OF GROUND FLOOR
SCALE - 1:100

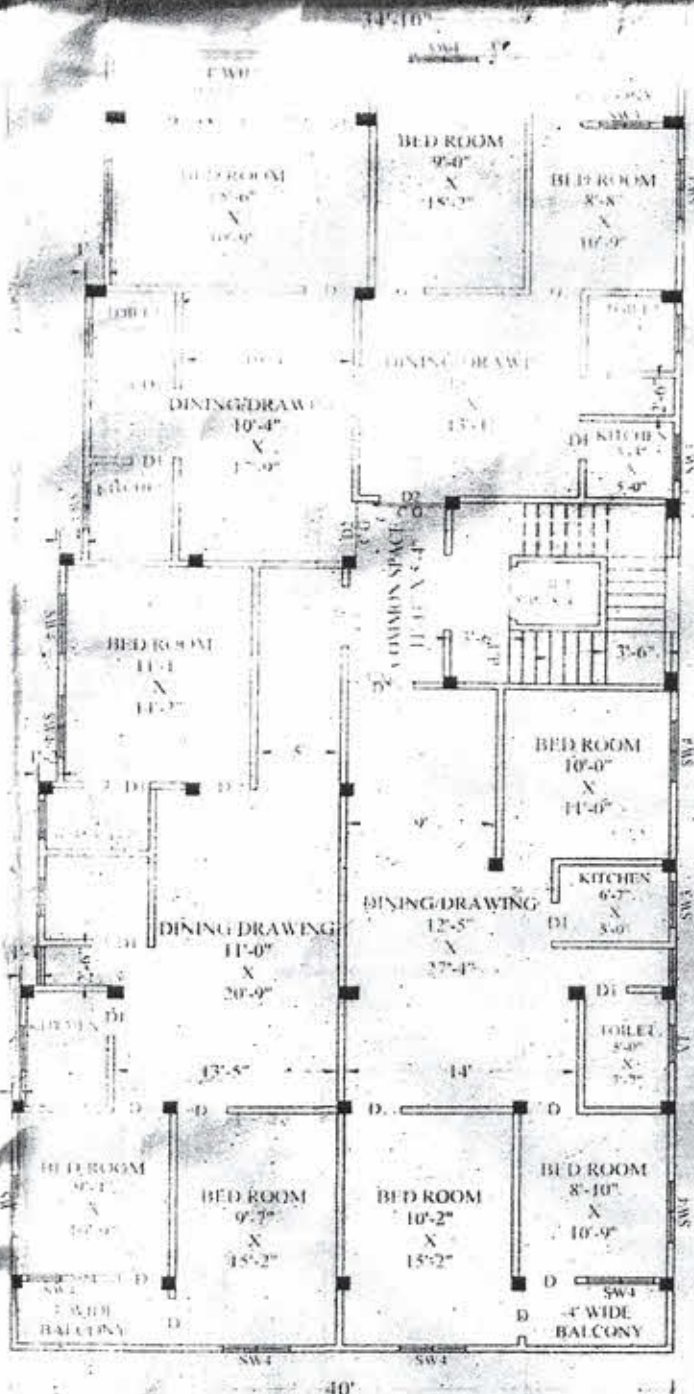

PLAN OF FIRST & SECOND FLOOR

SCALE - 1:100

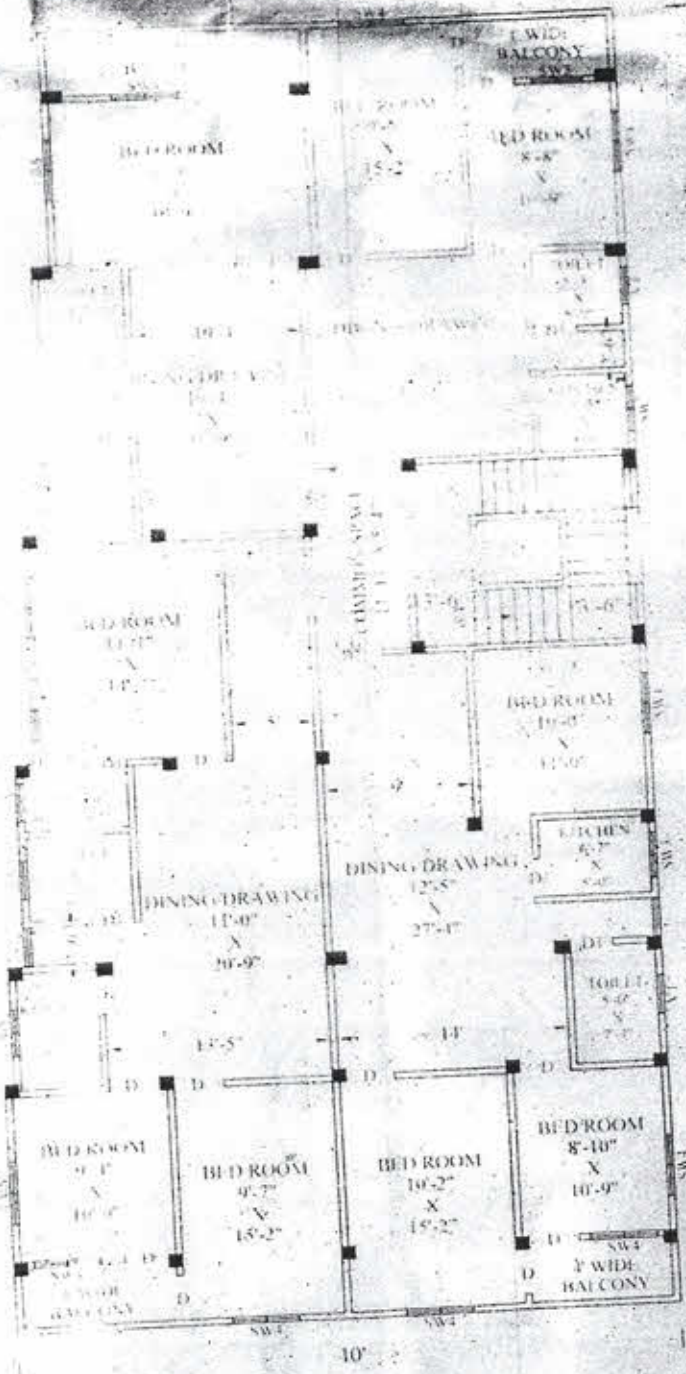

PLAN OF THIRD & FORTH FLOOR
 SCALE - 1:100

18' 8"

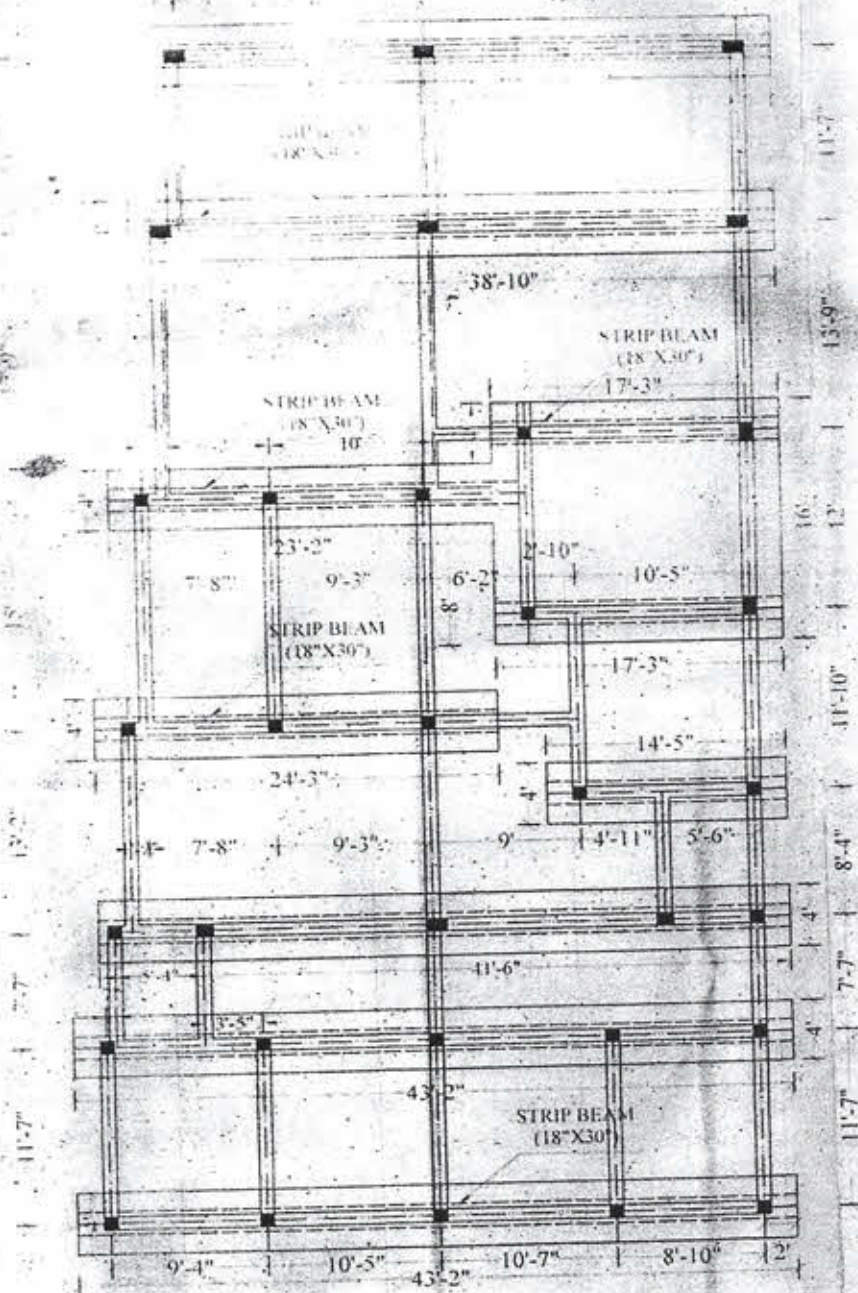

LAY-OUT PLAN
SCALE - 1:100

WATER WITHDRAWAL PIPE

18" M.H. COVER

14" TH. R.C.C. SLAB

INLET PIPE

GL.

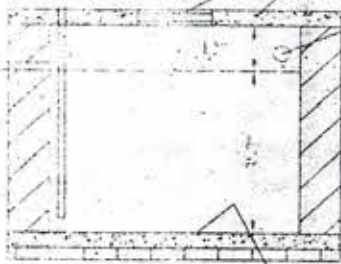

4" TH. P.C.C. (1:2:4) OVER 3" TH. B.F.S.

LONGITUDINAL SECTION

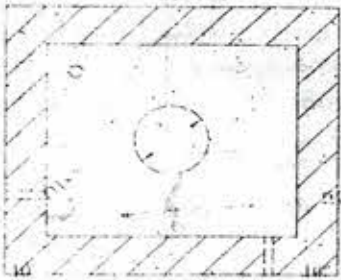

PLAN OF S/U/G/W/RESERVOIR
(400 GALLON CAPACITY)

3 Nos. 16mm ϕ

3 Nos. 16mm ϕ

4 Nos. 16mm ϕ

4 Nos. 16mm ϕ



AT MID
SEC.

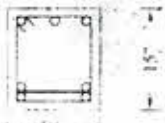

AT SUPPORT
SEC.

DETAILS OF TIE BEAM

PLAN FOR G + 4 STORIED ~~COMMERCIAL~~

~~OWNERSHIP~~ BUILDING OF

1. SRI ASHOKE KUMAR DUTTA

S/O- L.F. SANTOSH KUMAR DUTTA

2. SMT. APARNA DUTTA

W/O- SRI ASHOKE KUMAR DUTTA

3. SRI AVIK DUTTA

S/O- SRI ASHOKE KUMAR DUTTA

4. SMT. AHITRA DUTTA

W/O- SRI KANCHAN DUTTA

ON MOUZA : GANAPATIPUR J.L. NO. 103

DAG NO. 115

L.R. KHATIAN NO. : 1517,1518,2005,2004

WARD NO.- 06, HOLDING NO.- U/M (1102)

UNDER THE JURISDICTION OF BASIRHA

MUNICIPALITY, P.S.- BASIRHAT,

DIST.- NORTH 24 PARGANAS

NOTES:-

ALL DIMENSION ON FEET INCH

DO NOT USE ANY SCALE TO READ DIMENTION

AREA STATEMENT :-

COVERED AREA IS

IN-GROUND FLOOR : 2899.44 Sq.ft.

IN FIRST FLOOR : 3197.91 Sq.ft.

IN SECOND FLOOR : 3197.91 Sq.ft.

IN THIRD FLOOR : 3197.91 Sq.ft.

IN FORTH FLOOR : 3197.91 Sq.ft.

HEIGHT OF THE BUILDING : 47'-4" (14.2 Mtr.)

AREA OF LAND IS

4.470 + 3.305 + 1.33 = 9.105 DECIMAL

GENERAL NOTES:-

1. ALL DIMENSIONS ARE IN MM

2. ALL DIMENSIONS OTHER IS SPECIFIED

3. ALL EXTER WALL THICKNESS IS 8"

4. ALL EXTER WALL THICKNESS IS 8"

UNLESS OTHER IS MENTIONED

5. GRADE OF REINFORCEMENT IS F.Y-10

6. GRADE OF CONCRETE IS M-25

7. ALL CLEAR COVER BELOW GL WILL BE 50 MM

8. ALL CLEAR COVER OF SLAB AND BEAM WILL BE 25 MM

9. ALL CLEAR COVER OF COLUMN WILL BE 30 MM

Ashoke Dutta
Aparna Dutta

Avik Dutta

Ahitra Dutta

SIGNATURE OF OWNER

MARK	SIZE	NUMBER	FRAME
D	30" X 66"		4" X 1"
U	76" X 66"		P.V.C
W	40" X 66"		4" X 1"
SW	30" X 66"		4" X 1"
SA	18" X 66"		4" X 1"
SE	18" X 66"		4" X 1"



Basirhat
 Chairman, 6/6/17
 BASIRHAT MUNICIPALITY.

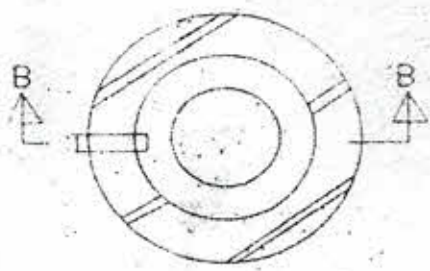
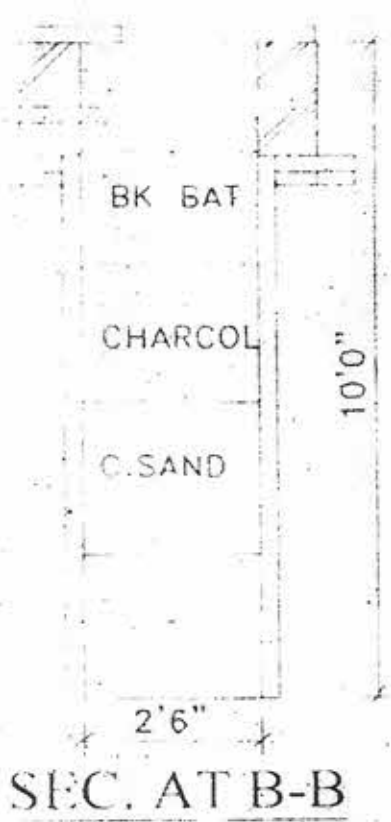

PLAN OF SOAK PIT

Basirhat
 Sub-Ass't Engineer,
 BASIRHAT MUNICIPALITY.

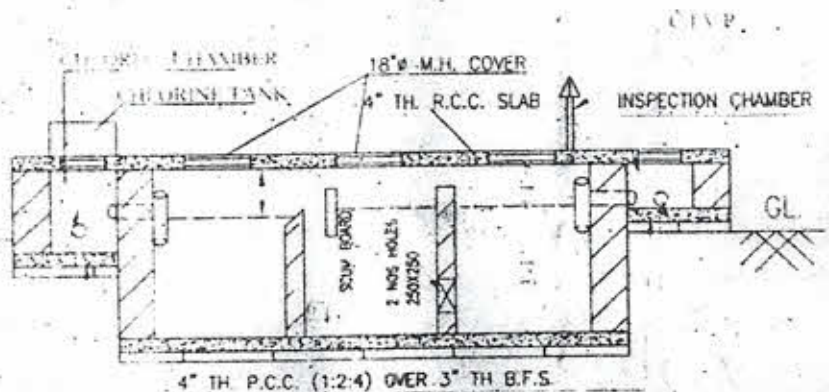

LONGITUDINAL SECTION

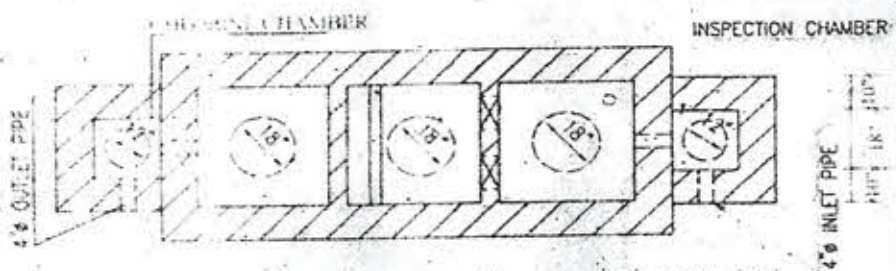

PLAN FOR SEPTIC TANK

Halder
 06/02/17
 DIBYENDU HALDAR
 (D.C.E.) L.B.S.-009 (B.M.)
 Basirhat, N. 24 Pgs.
 SIGNATURE OF THE ENGINEER

Diag. no. RPY./BSHT./COMM./008/01-2017
 Drawn by P. ROY CHOWDHURY
 Ckd. by DIBYENDU HALDAR
 Date: 28 JAN. 2017 Scale: MENTIONED EACH

RUPAYANI
 ENGINEERING, CONSULTANTS,
 ESTIMATOR, PLANNER
 BASIRHAT, NORTH 24 PARGANAS
 MOB. - 9434182850
 Email : rana.halder2011@gmail.com