

THE PROPOSED FACILITIES TO BE PROVIDED

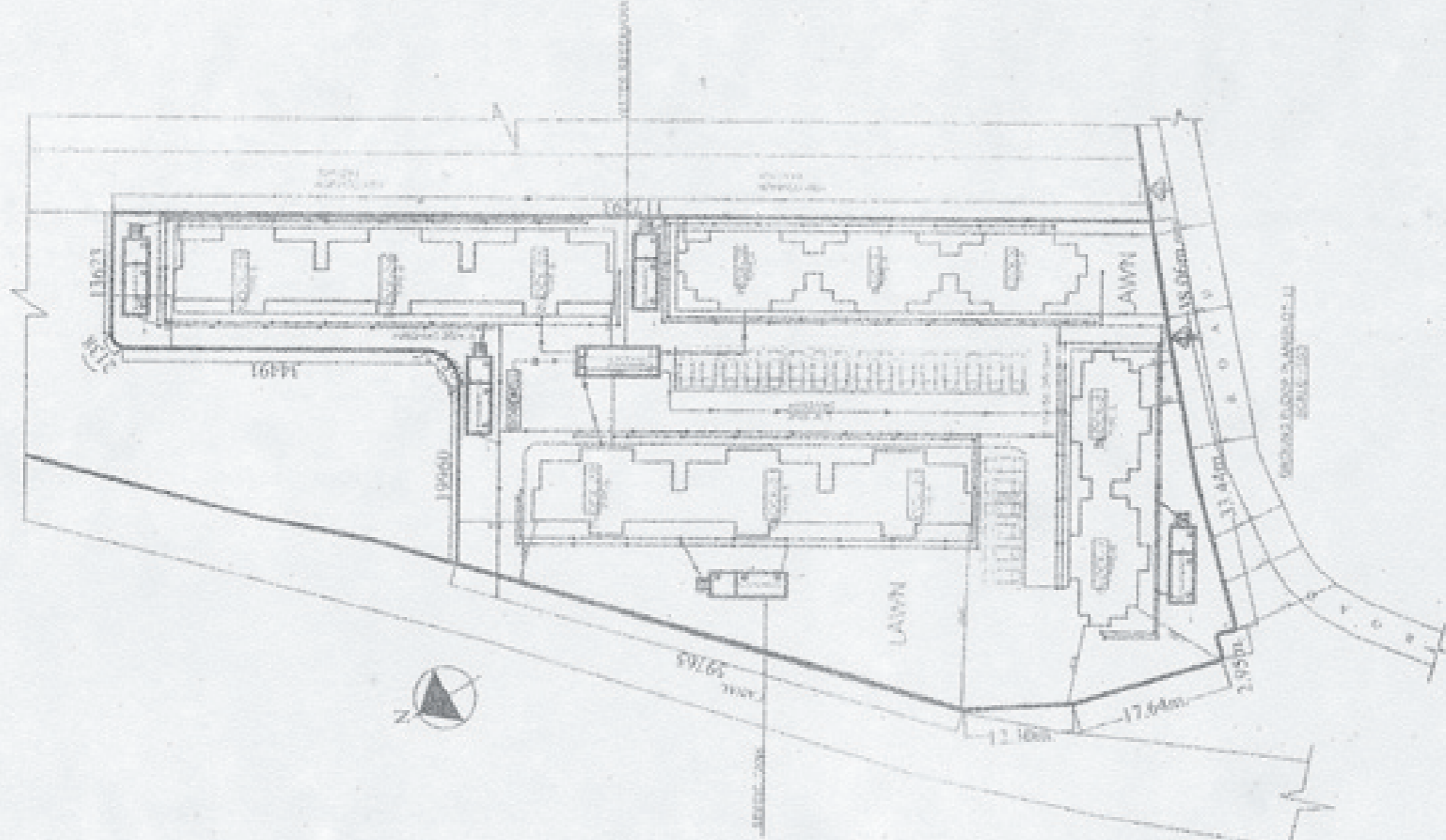

For Sree Balaji

Proprietor

SIGNATURE OF OWNER

Anupam

ANUPAM MAITI
C.O.A. Registered Architect

CA-2011-15538

anupam@anupamarchitects.com

SIGNATURE OF ARCHITECT

For Sree Balaji

Proprietor

SIGNATURE OF BUILDER

LAND OWNER: SREE BALAJI, JT ROAD 2-A, DAKSHIN
DHARMA, L.R. PLOT NO. 5407,
SURYA SUDHA, SURYA 4 SAPP,
TOTAL LAND AREA = 1.11 ACRE = 5004 SQFT. LA. 4854 SQ. CM

AL. NO. 25, L.R. SECTION NO. 1281,
DISTRICT - JALPAIGURI, POLICE STATION - MATEJUA,
POST OFFICE - KATIBARI, PIN - 731006