

FRONT ELEVATION  
TYPE : A

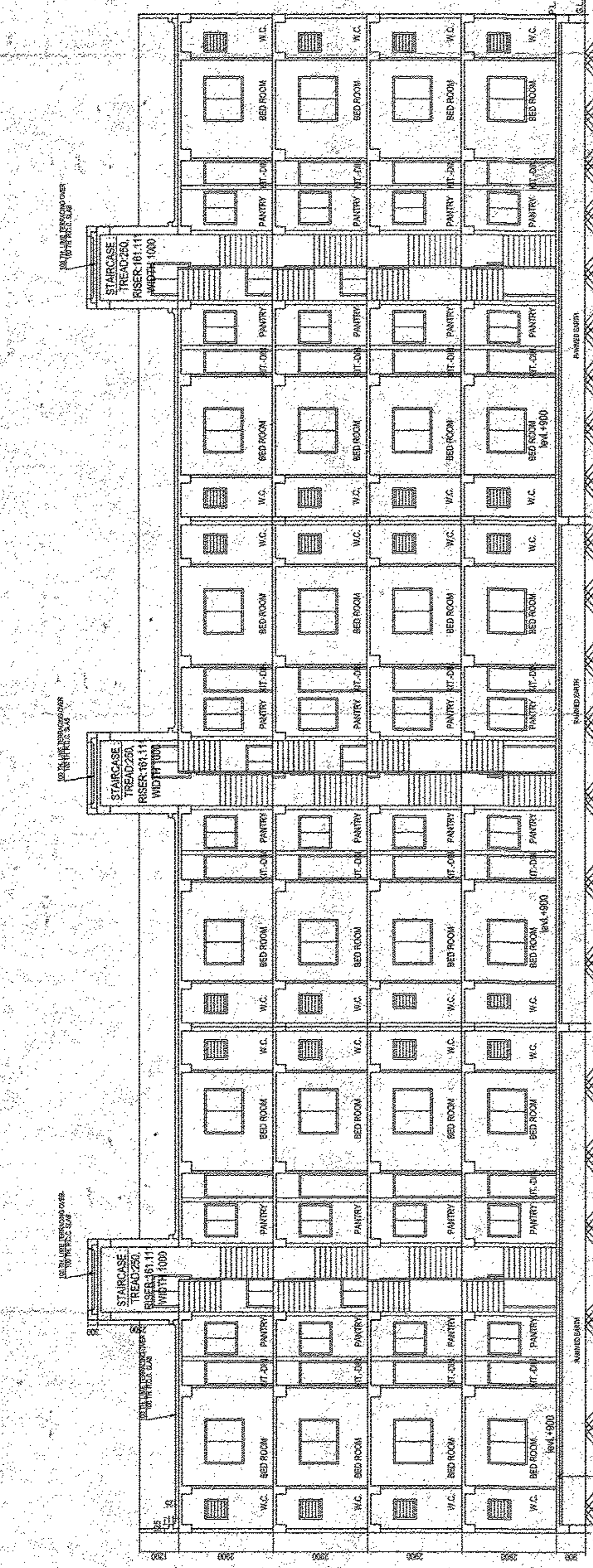

SECTION AT X-X  
TYPE : A

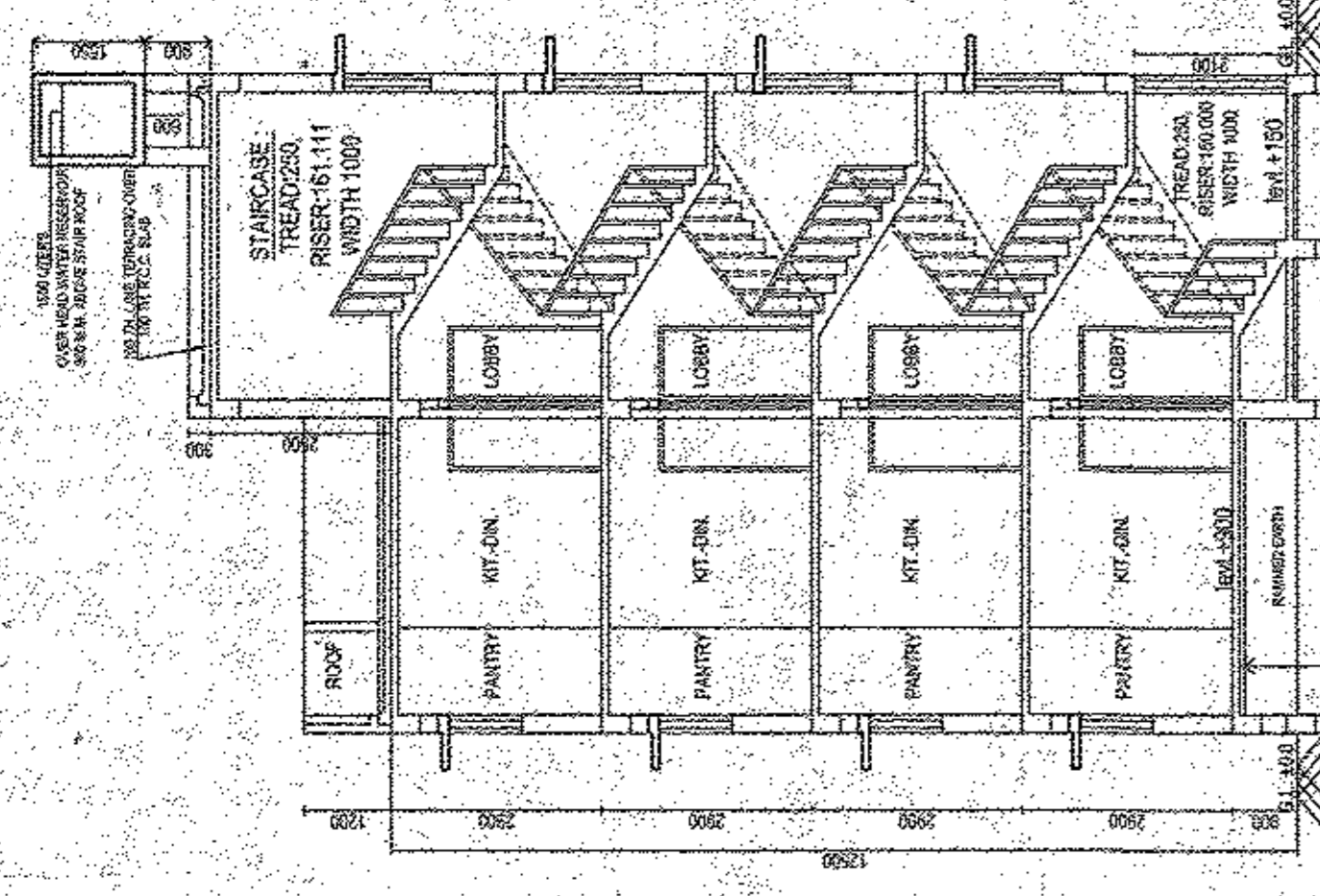

SECTION AT Y-Y  
TYPE : A

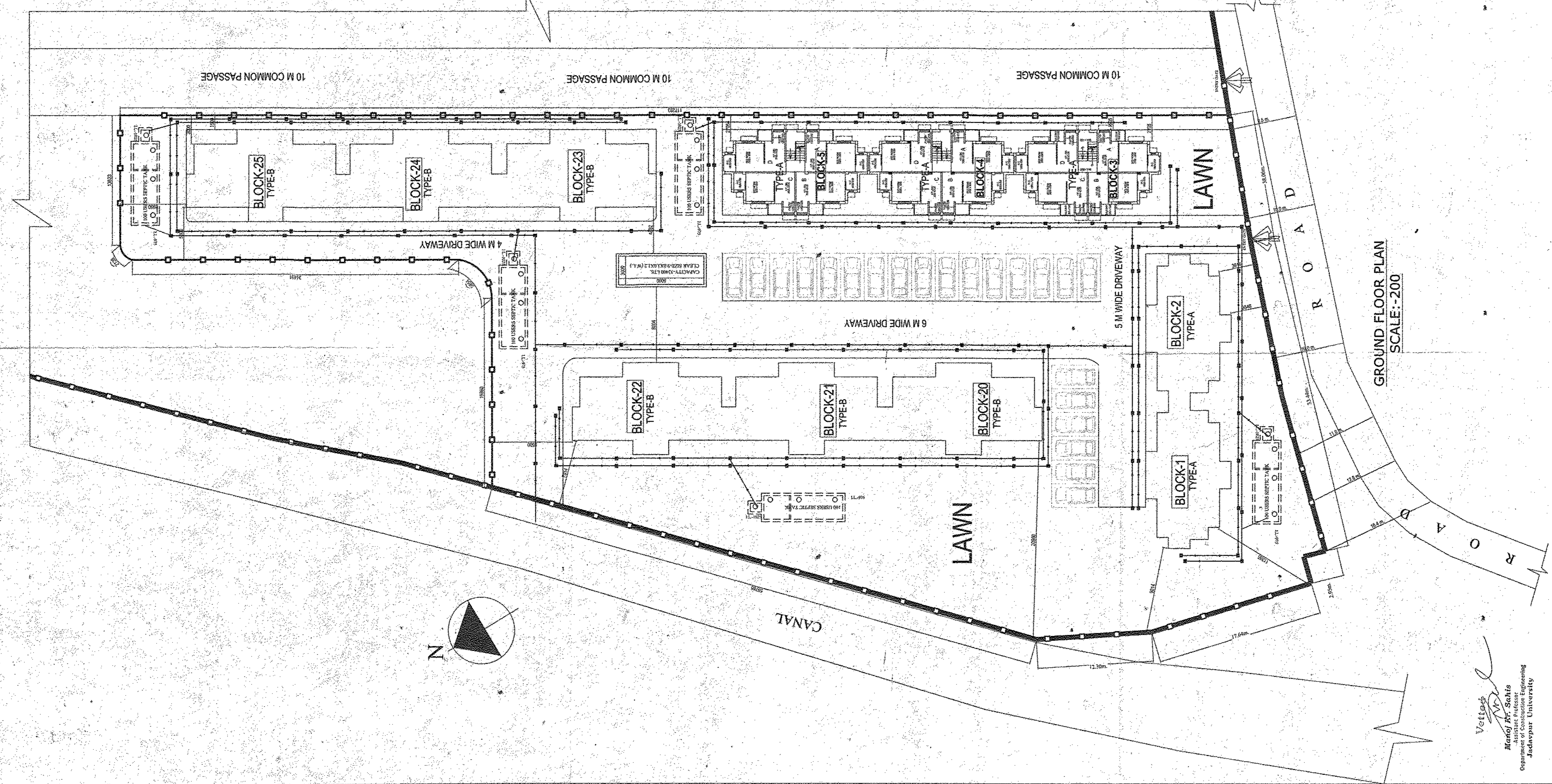

GROUND FLOOR PLAN  
SCALE:-200

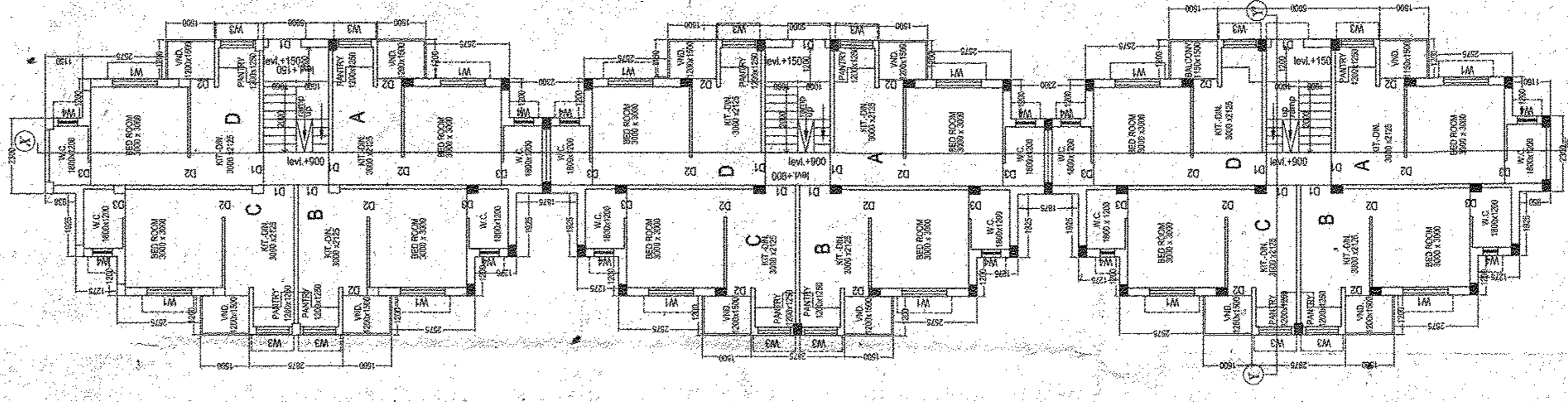

TYPICAL FLOOR PLAN  
(1ST. TO 3RD. FLOOR PLAN)  
(TYPE : A)

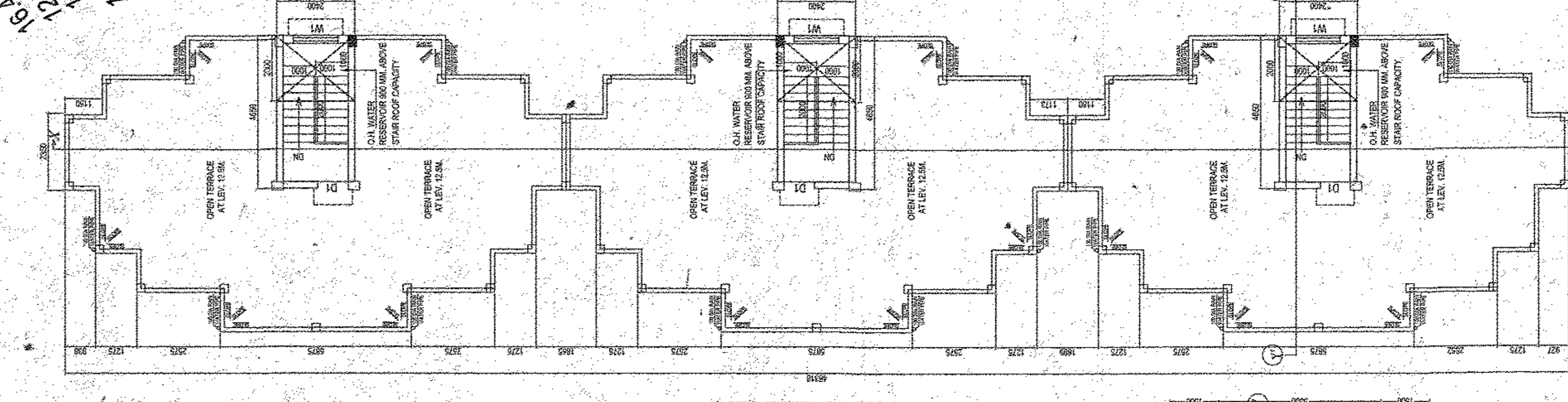

ROOF PLAN  
(TYPE : A)

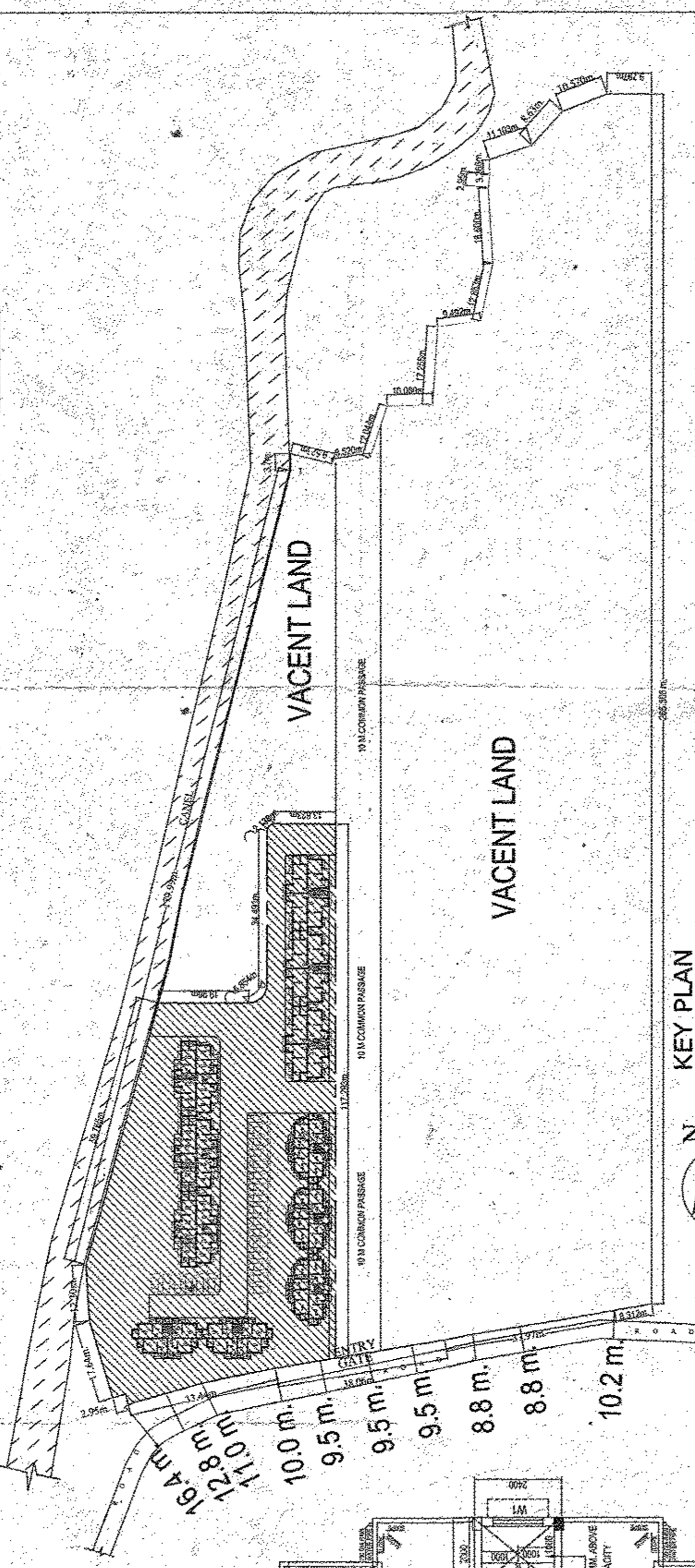

KEY PLAN  
SCALE:-800

DETAILS OF AREA STATEMENT  
(BLOCK NO. - 1 TO 24 TO 25) - TOTAL NO OF BLOCK - 11 NO.  
TYPE - A - 5, TYPE - B - 6

FOUR STORES:  
TOTAL LAND AREA - 11.8 ACRE - 5012 SQ. FT. i.e. 466668 SQ.M  
TYPE - A - 10125 SQ.M (24047) TYPE - B - 114000 SQ.M (26047)

TOTAL GROUND FLOOR AREA = 1073535.11 SQ.M (24047) TYPE - A - 10125 SQ.M (228894)  
TOTAL BUILDING AREA = 134278 SQ.M  
TOTAL NO OF FLOOR = 11 NOS.  
TOTAL NO OF FLAT = 178 NOS.  
TOTAL NO OF CAR PARKING PROVIDED = 22 NOS.

DOOR AND WINDOW SCHEDULE

DOOR MTD.	SILL	SIZE	WINDOW MTD.	SILL	SIZE
D1	1000X2100	900	W1	1500X1200	1500X1200
D2	900X2100	900	W2	1200X1200	1200X1200
D3	750X2100	1100	W3	1000X1000	1000X1000
		1350	W4	400X750	400X750

LOCATION PLAN  
(SCALE 1:4000)

SIGNATURE OF ARCHITECT

ANUPAM MAITI  
C.A. Registered Architect  
ANUPAMMAITIARCHITECTS.COM

SIGNATURE OF STRUCTURAL ENGINEER  
SANTU L. DAKSH  
V.E. STRUCTURAL ENGINEER  
SANTU L. DAKSH & CO. PVT. LTD.

SIGNATURE OF PANCHAYET PRODHAN

SIGNATURE OF ARCHITECT

ARCHITECTS:  
**MOZAIK**  
P-521, RAJA BASANTA ROY RD.  
KOLKATA-29  
PH. NO. - 033-40670094/9831180114  
DATE 20.11.2018

NOTE:-  
ALL DIMENSIONS ARE IN MM.  
UNLESS NOTED OTHERWISE

SHEET SCALE:- 1:50 (ORIENTATION SECTION)

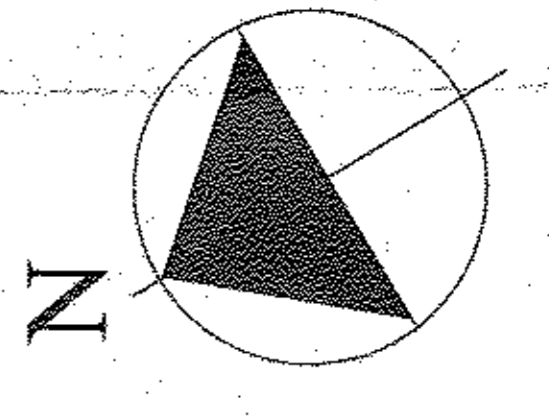

For Sale  
Proprietor

SIGNATURE OF OWNER

Vedant  
Kamini K. Sahas  
Assistant Professor  
Government Engineering College  
Jadavpur University

District Engineer  
Jalpaiguri Zilla Parishad  
Jalpaiguri Zilla Parishad  
Jalpaiguri