

GROUND FLOOR PLAN
SCALE:-400

Vetted
 M. S. Srinivasan
 Assistant Professor
 Jodhpur University

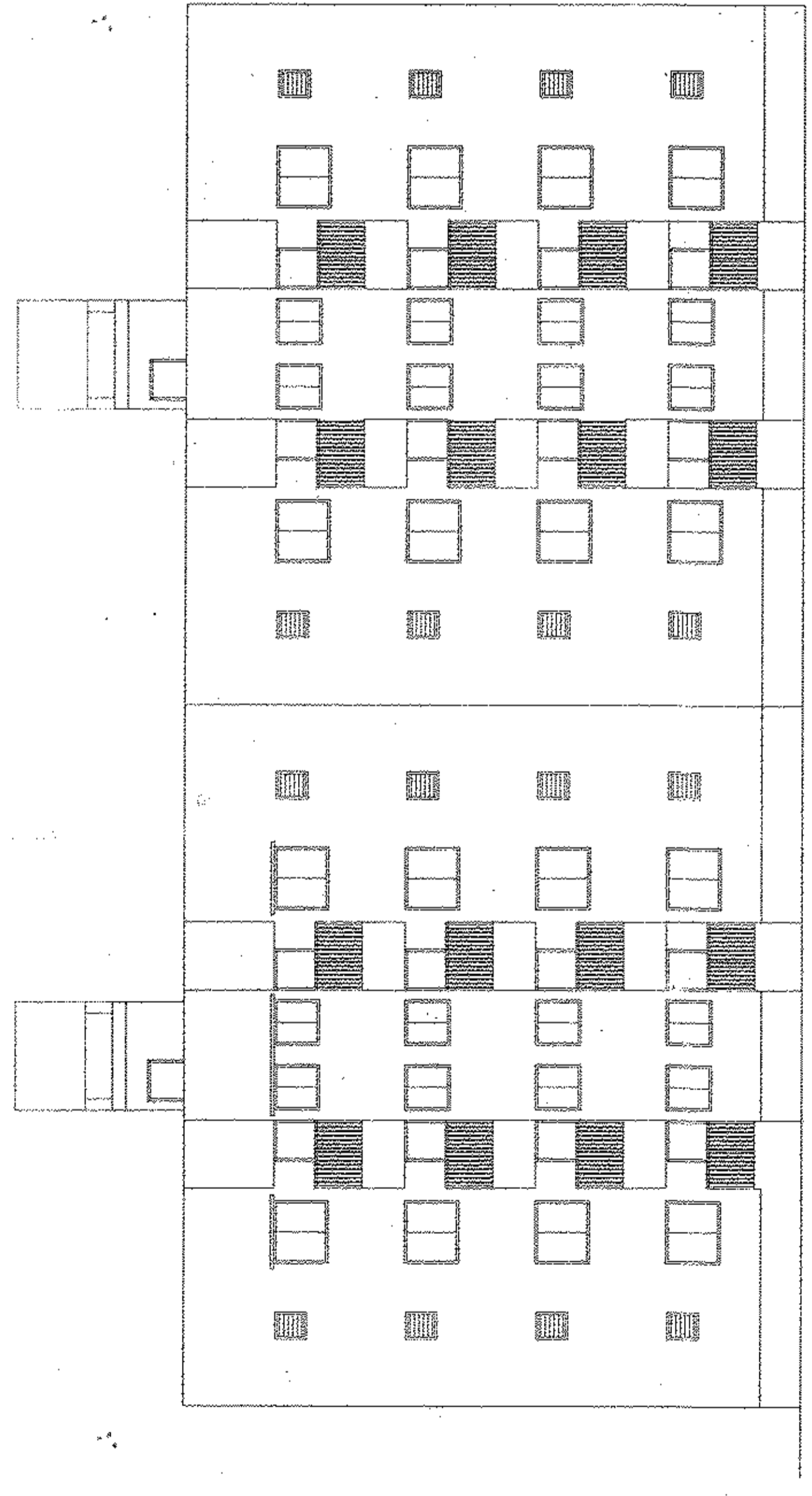

FRONT ELEVATION

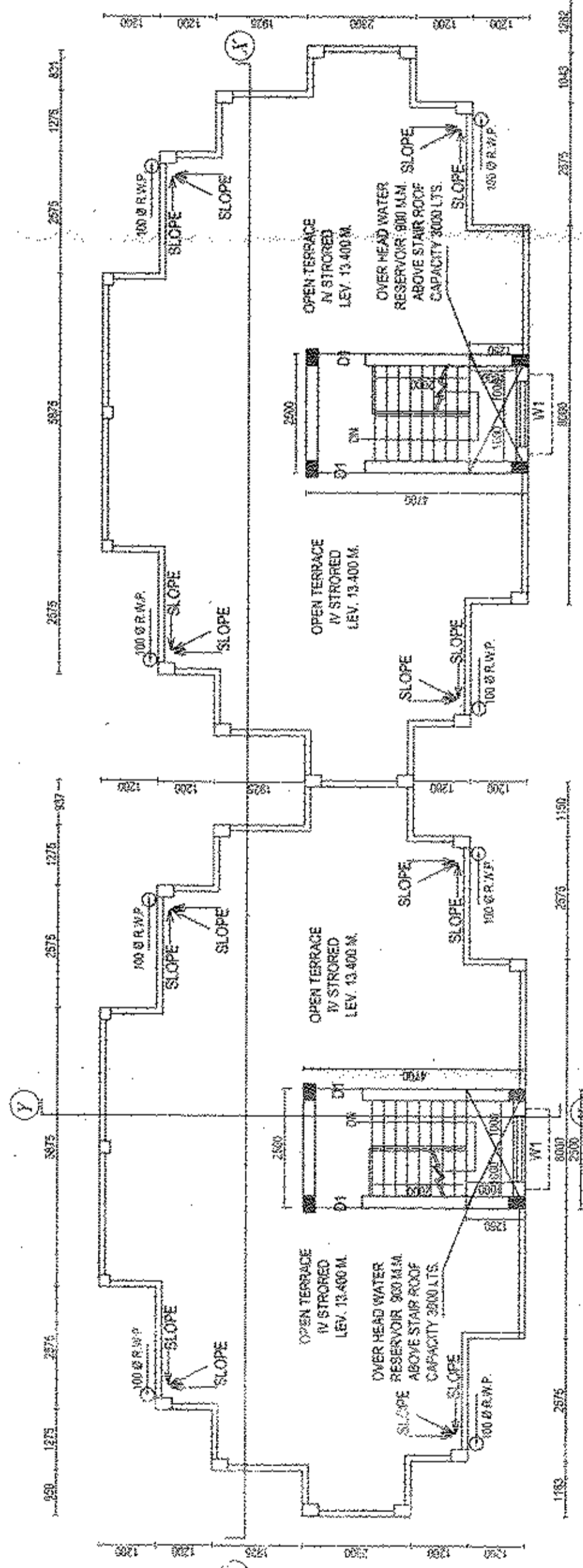

ROOF PLAN
TYPE :-A

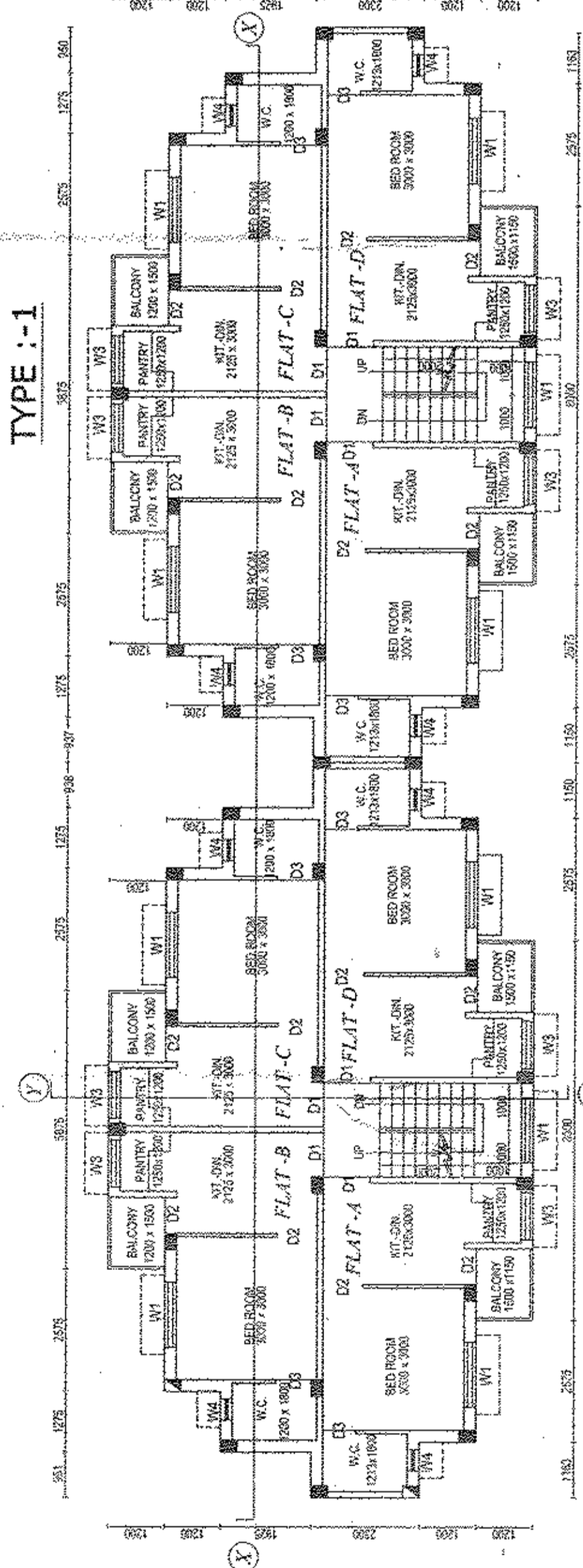

TYPICAL FLOOR PLAN (1ST TO 3RD. FLOOR)
TYPE :-A

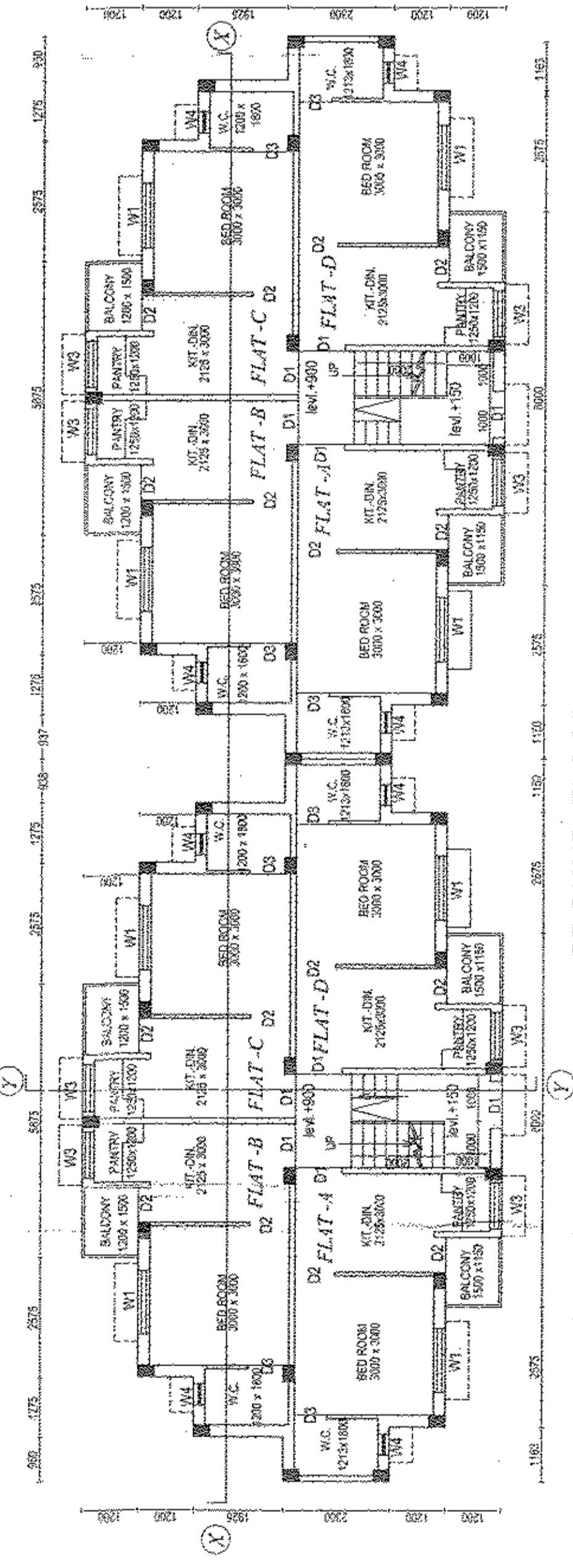

GROUND FLOOR PLAN
TYPE :-A

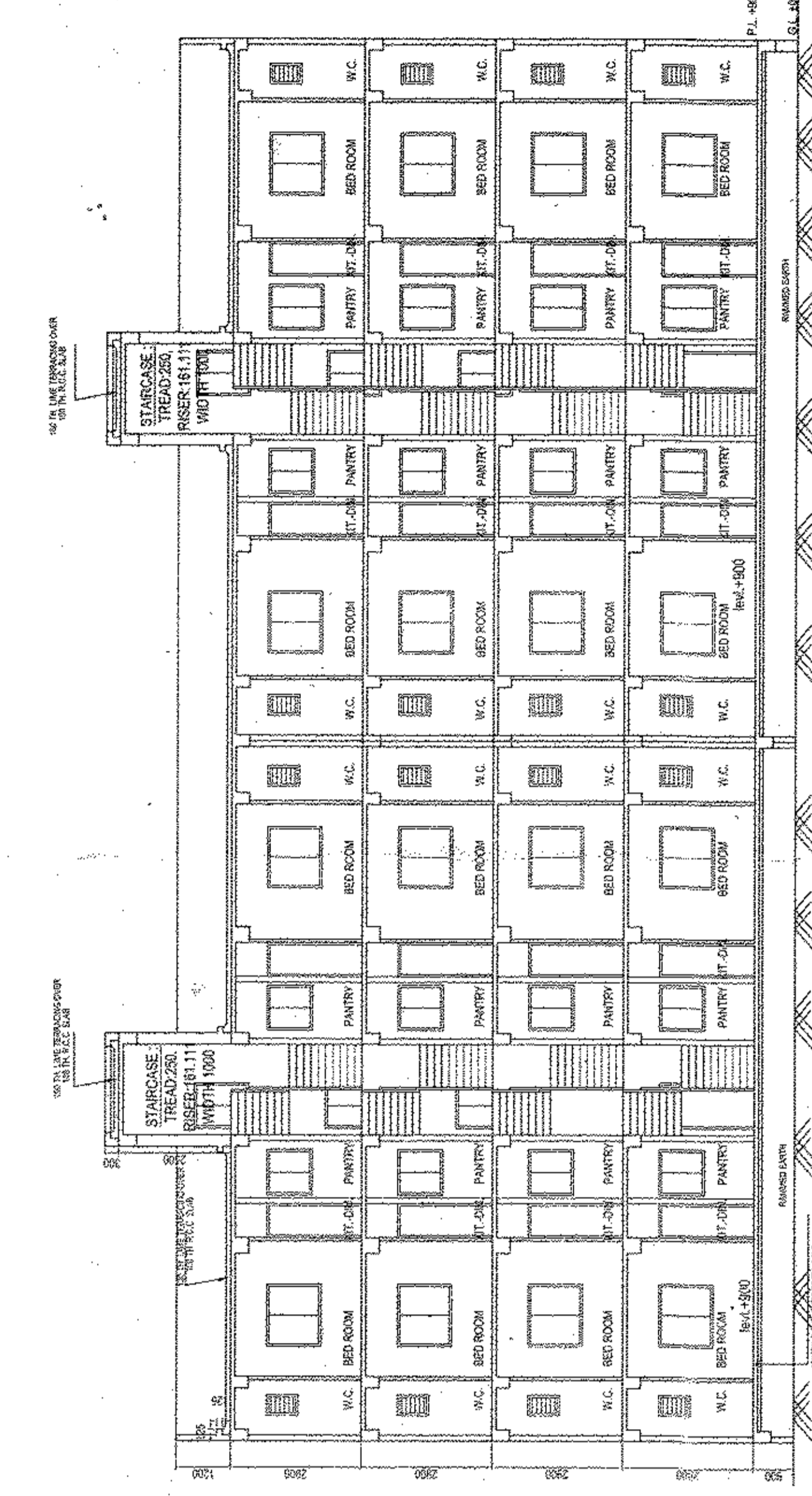

SECTION AT 'X-X'
TYPE :-A

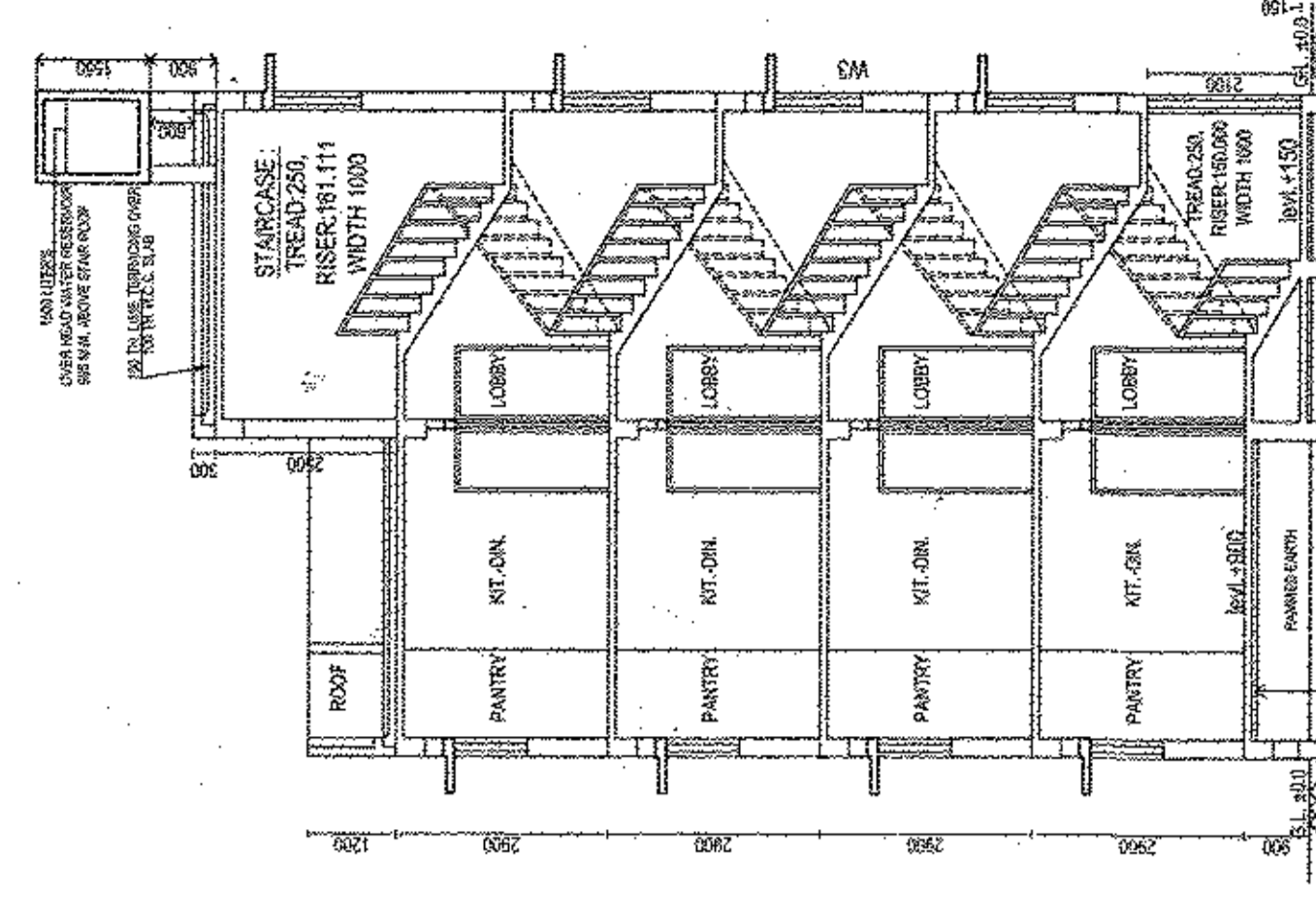

SECTION AT 'Y-Y'
TYPE :-A

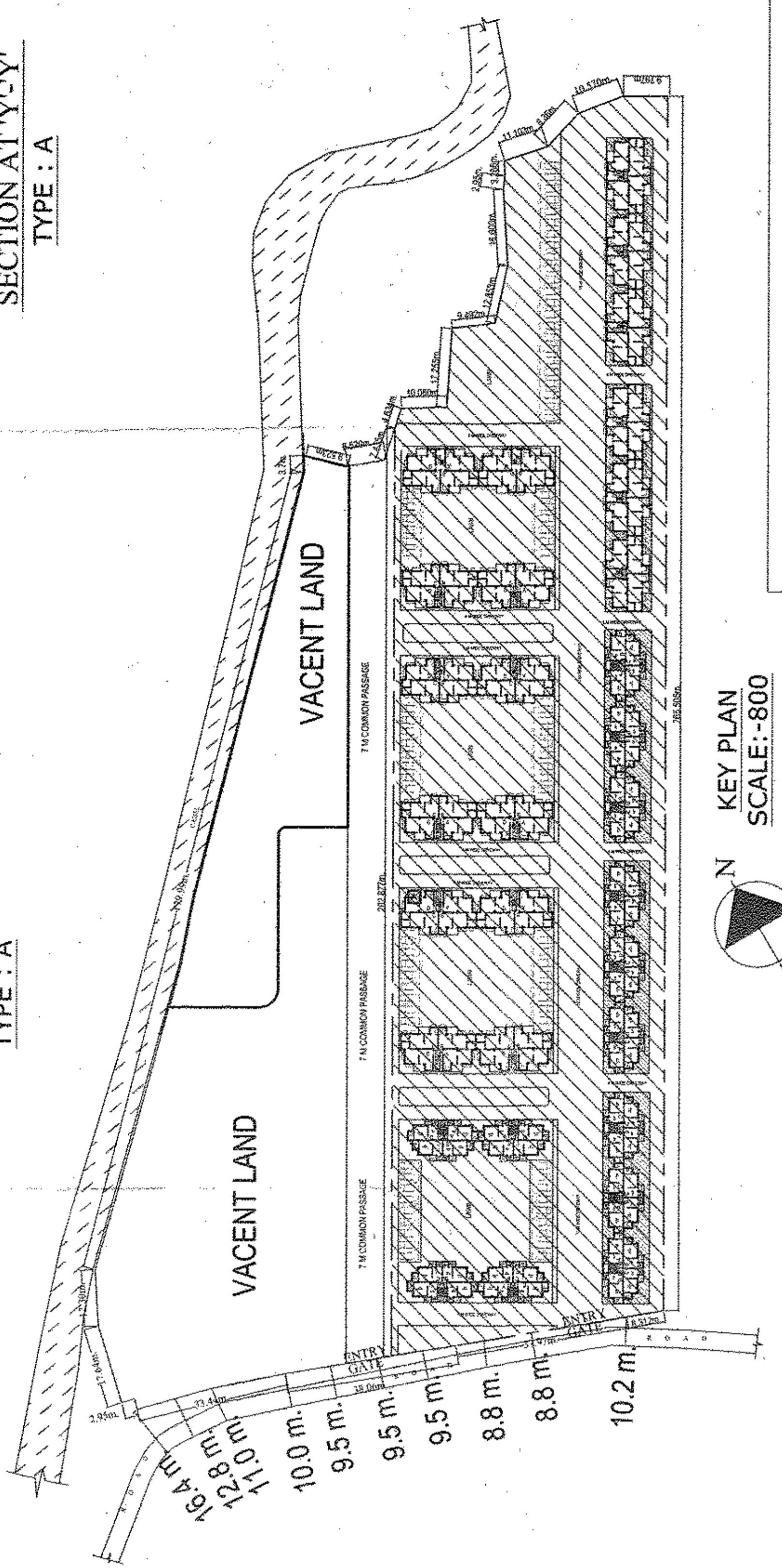

KEY PLAN
SCALE:-800

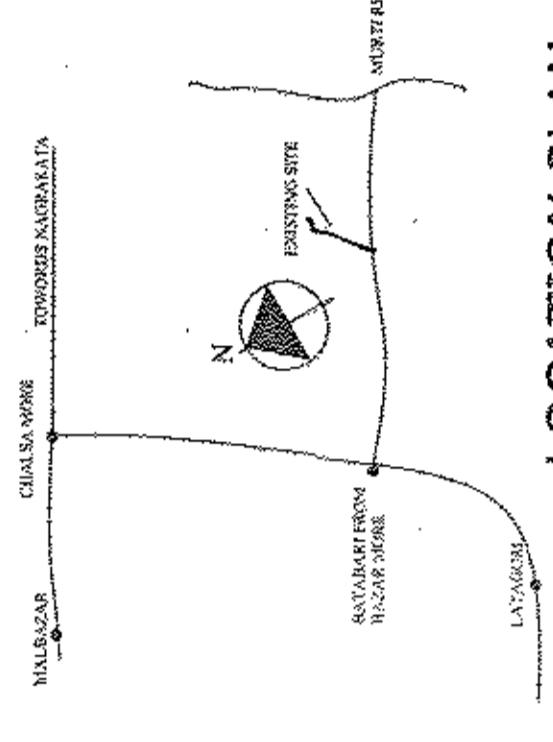

LOCATION PLAN
(SCALE 1:4000)

DETAILS OF AREA STATEMENT
 (BLOCK NO. 4 TO 19 X 28 TO 42) = TOTAL NO OF BLOCK-43 NO.
 TOTAL FLOOR AREA = 14889.928 SQ.M.
 TOTAL LAND AREA = 3489.42 SQ.M.
 FOUR STORES:
 TOTAL GROUND COVERAGE AREA = 107.25X13 + 154.34X18 + 196.55X24.8 + 204.13X27 SQ.M.(28.6%)
 TYPE - A = 107.25 SQ.M. (EACH), TYPE - B = 154.34 SQ.M. (EACH)
 TOTAL GROUND FLOOR AREA = 4313.67 SQ.M.
 TYPICAL LIST TO 3RD FLOOR AREA = 2813.67 SQ.M.
 TOTAL BUILT UP AREA = 11524.88 SQ.M.
 TOTAL NO OF FLATS = 48 NOS.
 TOTAL NO OF CAR PARKING PROVIDED = 43 NOS.

DOOR AND WINDOW SCHEDULE

| DOOR W.D. | SILL | SIZE | WINDOW W.D. | SILL | SIZE |
|-----------|------|-----------|-------------|------|-----------|
| D1 | --- | 1000X2100 | W1 | 900 | 1500X1200 |
| D2 | --- | 900X2100 | W2 | 900 | 1200X1200 |
| D3 | --- | 750X2100 | W3 | 1100 | 1000X1000 |
| | | | W4 | 1350 | 400X750 |

ANDRAMP MATTI
 C.O. 201/14/5535
 SIGNATURE OF ARCHITECT

SANJIV I. PAREKH
 E.C.E. (P) 1982/1983
 E.S.E. NO. 184/H.K.S.C.
 SIGNATURE OF STRUCTURAL ENGINEER.

PROJECT:- PROPOSED 11 STORED RESIDENTIAL PROJECTS AT MOUZA-DAKSHIN
 DHURDHORA, L.R. PLOT NO-337, 339, 340(P), 341(P), 342(P), 343(P), 344(P) & 345(P),
 J.L. NO - 28 , L.R. KHATTIAN NO - 1205.
 DISTRICT - JALPAIGURI, POLICE STATION-MATILLI, POST OFFICE-BATABURI,
 PIN - 735206.

ARCHITECTS:-
MOZAIK
 P-521, RAJA BASANTA ROY RD.
 KOLKATA-29
 PH. NO.-033-40670094/9831180114
 DATE 20.11.2018

NOTE:-
 ALL DIMENSIONS ARE IN MM.
 UNLESS NOTED OTHERWISE
 SHEET SCALE = 1:100 OTHERWISE MENTION

For Sree Bhaui
 Proprietor
 SIGNATURE OF OWNER

Signature of Architect
 Signature of Structural Engineer
 Signature of Owner

District Engineer
 Jalpaiguri, Zilla - Bataburi
 Assistant Engineer (R.D)
 Jalpaiguri, Zilla - Bataburi