

FRONT ELEVATION
TYPE : A

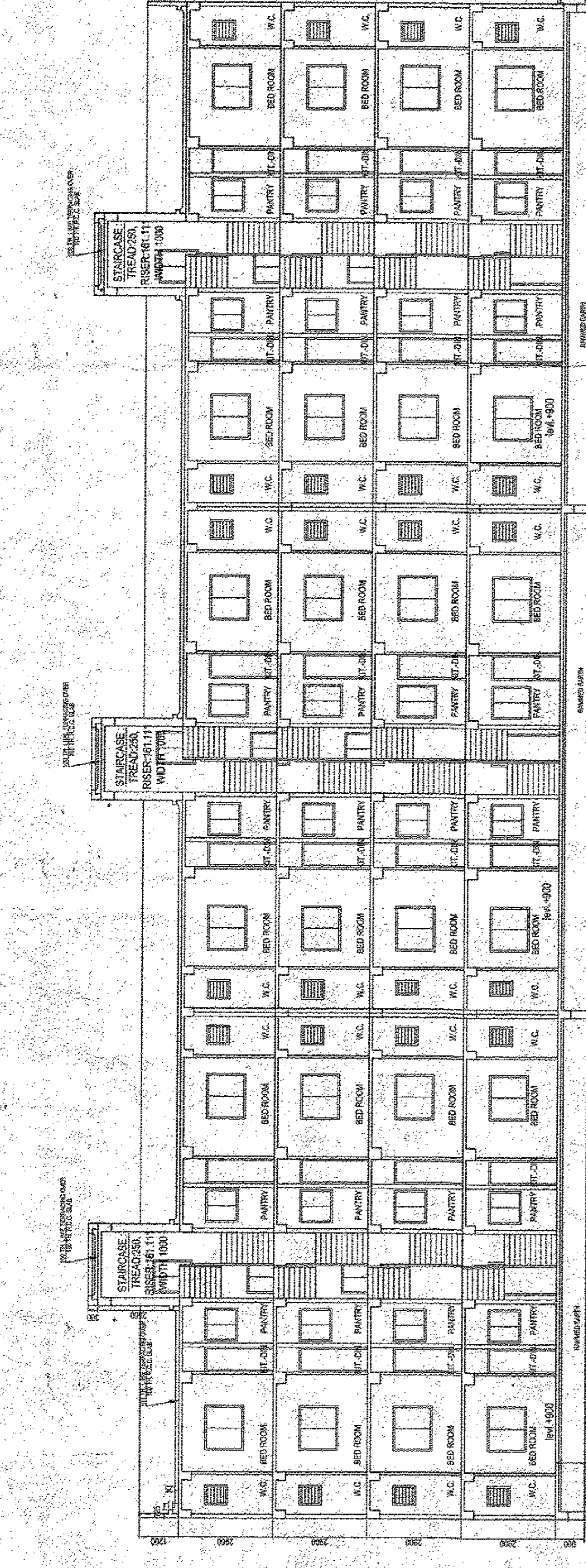

GROUND FLOOR PLAN
(TYPE : A)
SCALE:-400

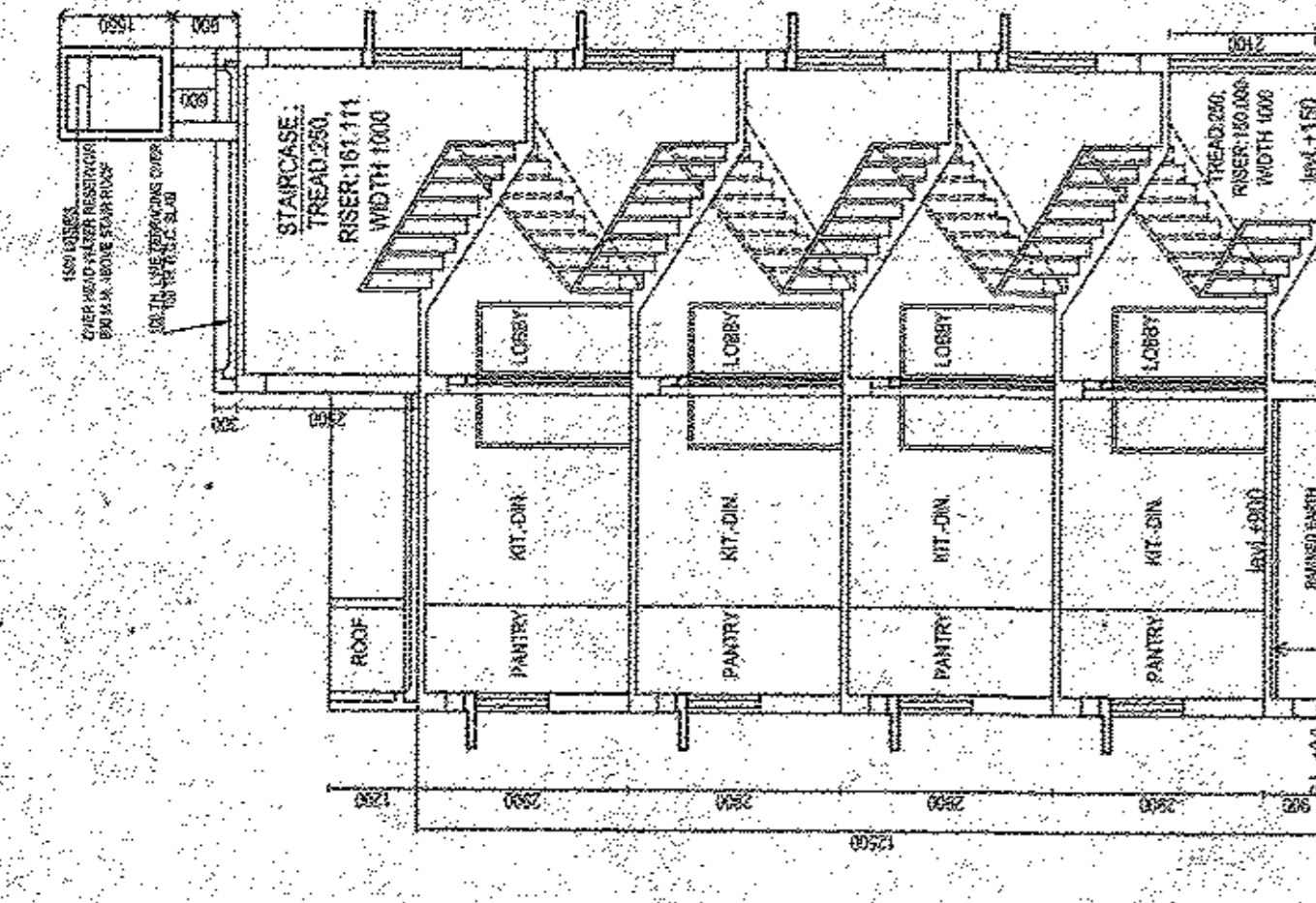

TYPICAL FLOOR PLAN
(1ST. TO 3RD. FLOOR PLAN)
(TYPE : A)



SECTION AT X-X
TYPE : A



SECTION AT Y-Y
TYPE : A

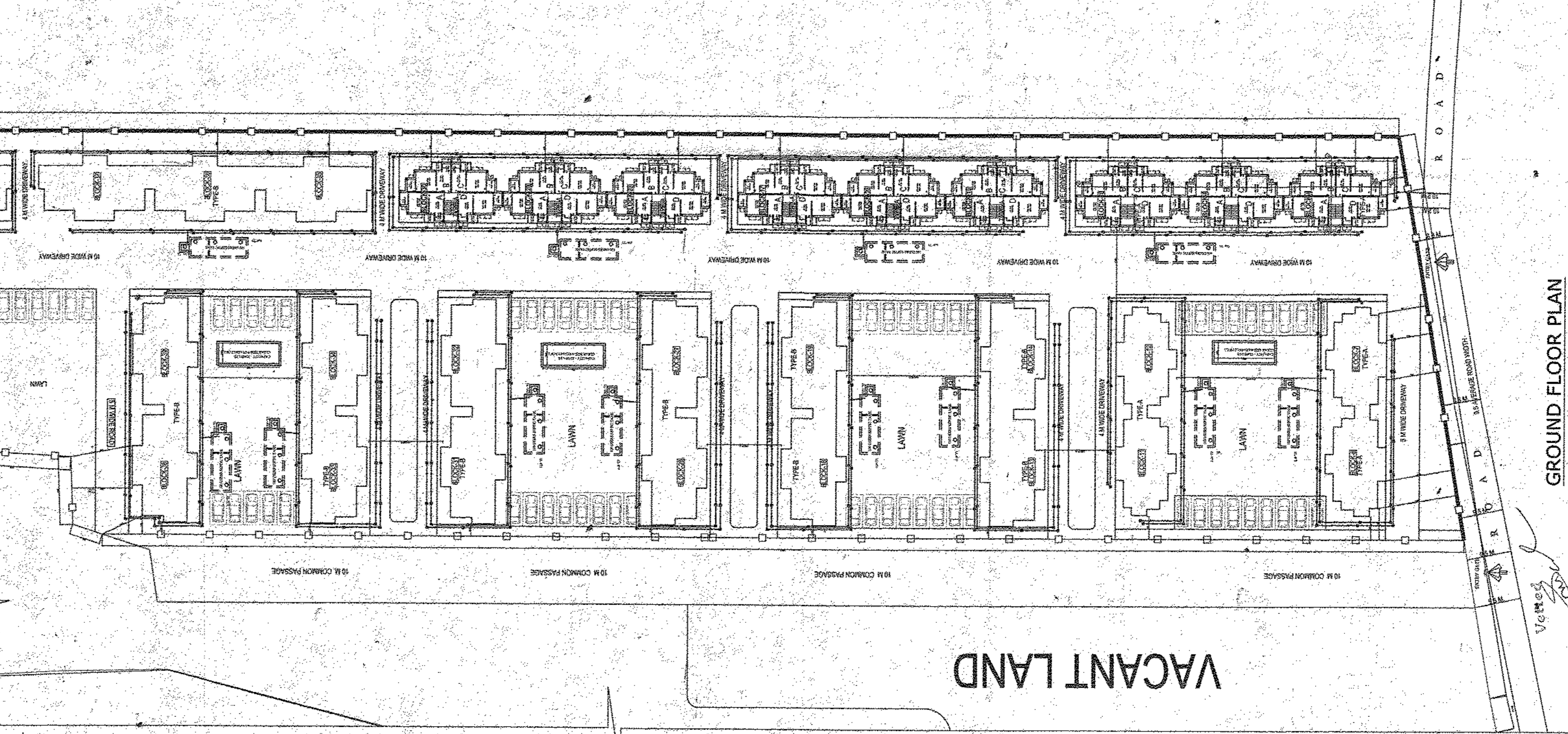

LOCATION PLAN
(SCALE 1:4000)

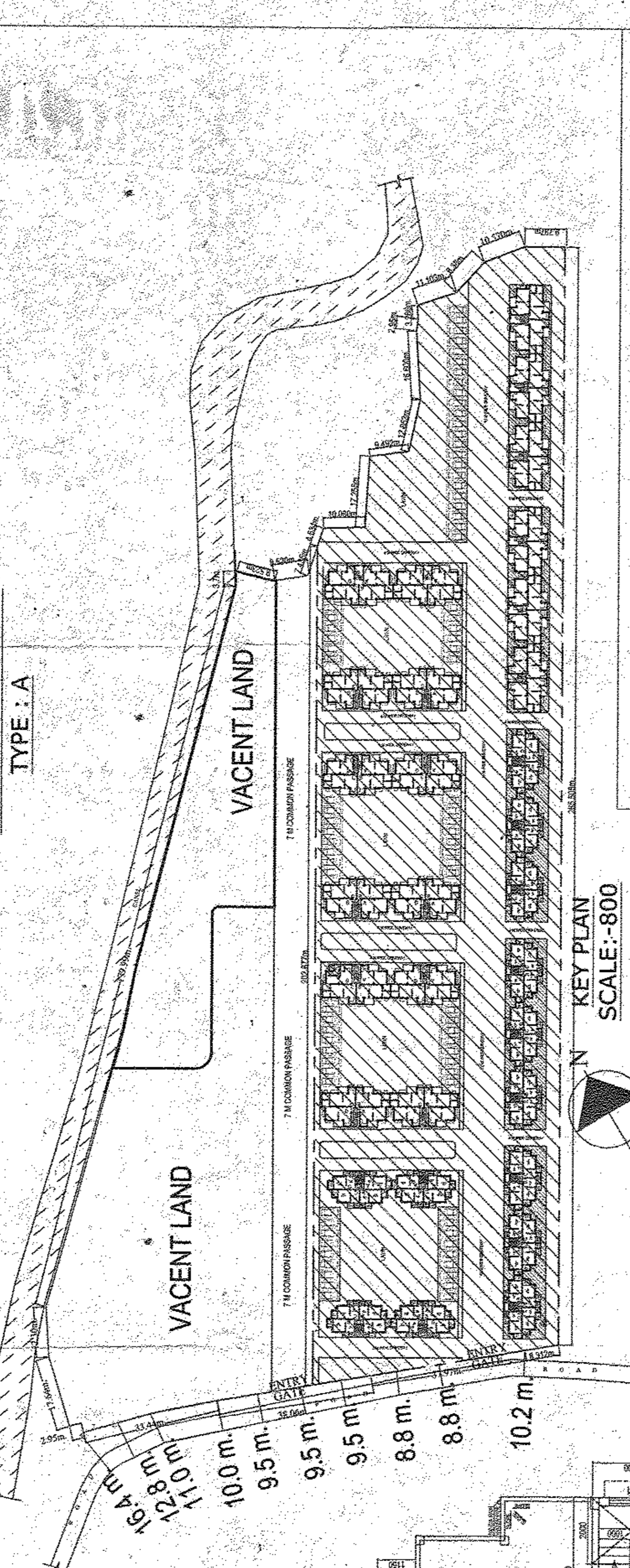

KEY PLAN
SCALE:-800

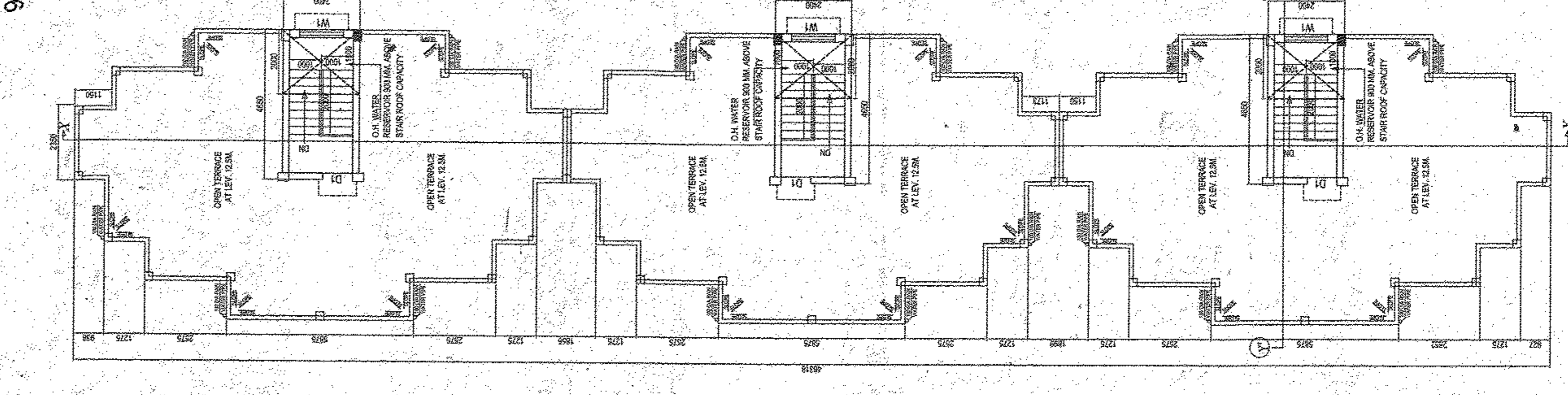

ROOF PLAN
(TYPE : A)

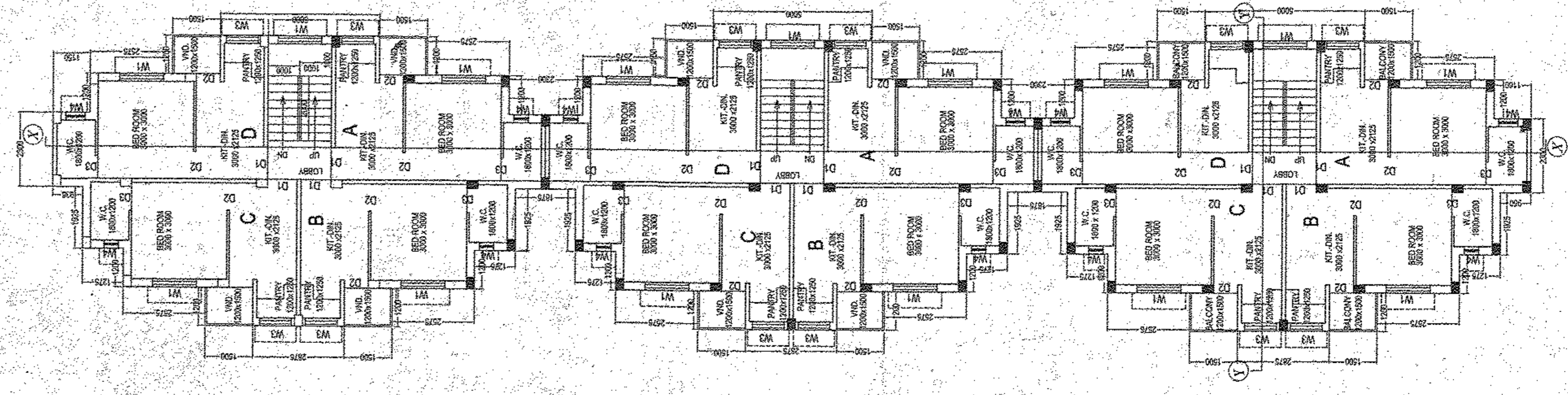

TYPICAL FLOOR PLAN
(1ST. TO 3RD. FLOOR PLAN)
(TYPE : A)

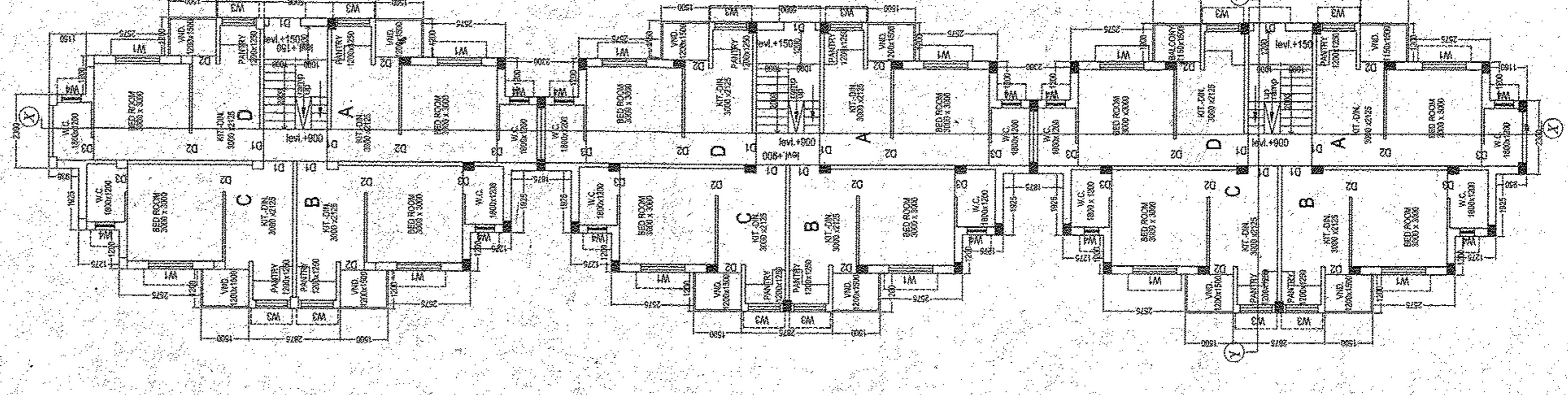

GROUND FLOOR PLAN
(TYPE : A)

DETAILS OF AREA STATEMENT
BLOCK NO. 570 19 & 20 TO 42nd TOTAL NO OF BLOCK - 41 NO.
TOTAL LAND AREA - 15.88 ACRES - 158828 SQ.FT. i.e. 1488283.50 SQ.M.
FOUR STOREY:
TOTAL GROUND COVERAGE AREA = 1107.53X13 = 14397.89 SQ.M.
TOTAL BUILT UP AREA = 14397.89 X 4 = 57591.56 SQ.M.
TOTAL NO OF BLOCKS = 41
TOTAL NO OF CAR PARKING PROVIDED = 63 NOS.

DOOR W.D.	SILL	SIZE	WINDOW W.D.	SILL	SIZE
D1	1000X2100	W1	900	1500X1200	
D2	900X2100	W2	900	1200X1200	
D3	750X2100	W3	1100	1000X1000	
		W4	1350	400X750	

MAJOR AND WINDOW SCHEDULES

ARCHITECTS:
MOZAIK
P-521, RAJA BASANTA ROY RD.
KOLKATA-29
PH. NO. - 033-40570094/9831180114
DATE 20.11.2018

PROJECT: PROPOSED IV STORED RESIDENTIAL PROJECTS AT MOUZA-DAKSHIN DHRUJHORA, L.R. PLOT NO.-57, 59, 54(P), 51(P), 52(P), 53(P), 54(P) & 545(P), J.L. NO - 28 . L.R. KHATAN NO - 1203.

DISTRICT - JALPAIGURI, POLICE STATION-MAITALI, POST OFFICE-BATABARI, PIN - 732206.

SIGNATURE OF ARCHITECT

SIGNATURE OF STRUCTURAL ENGINEER

SIGNATURE OF PANCHAYET PRODHAN

SIGNATURE OF OWNER

NOTE:
ALL DIMENSIONS ARE IN MM.
UNLESS NOTED OTHERWISE

SHEET SCALE= 1:100 OVERLAPSEMENTION

For: *Sree Brijaji Prasad*
Sree Brijaji Prasad
Assistant Engineer (R.B.)
Jalpaiguri District
Jalpaiguri

Manish Bhatnagar II C.P.
Manish Bhatnagar II C.P.
Assistant Engineer (R.B.)
Jalpaiguri District
Jalpaiguri