

Office of the
Murshidabad Zilla parishad
Panchanantala: Berhampore: Murshidabad

Permission No. 12/MZP Dated 11.09.19 For erection of structure/building or addition/alteration in the existing structure/building.

From: Additional Executive Officer
Murshidabad Zilla Parishad.

To: Mr. Binoy Sikdar & Ors.,
Partner of "TARACON",
Vill. Chuanpore, P.O. Chaltia,
P.S. Berhampore
Dist. Murshidabad, PIN- 742101

Sub: Permission for erection of new structure/building or addition/alteration in the existing structure/building on LR Plot No. 369/1244 at Mouza- Shibdanga-Badarpur (J.L. No. 79) at Manindranagar Gram Panchayat under Berhampore Panchayat Samiti.

Madam / Sir,

With reference to your application No. Nil dated 26.07.2019 for seeking permission for erection of new structure/building or addition/alteration in the existing structure/building on LR Plot No. 369/1244 at Shibdanga-Badarpur -Mouza (J.L. No. 79) having title No. 3474/1 & 3475/1, permission is hereby granted subject to the following conditions:

1. Permission for construction of the structure /building is valid up to **31st day of August (month), 2020 (year)**.
2. Permission for construction of the structure /building is valid for occupancy of use o **Residential / Commercial cum residential (other purpose)**.
3. The structure or building for which permission is granted shall have to be completed within **31st August, 2021**.
4. The construction will be undertaken as per sanctioned plan only and no deviation from the vetted plan and from the provisions of GO No. vide Memo No. 232/AD/PN/O/1/1A-07/2016 dated 29.03.2018 will be permitted.
5. One set of the site plan and the sanctioned building plan submitted along with the application is returned.

Yours faithfully,

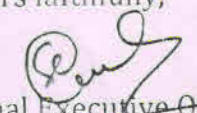
Additional Executive Officer
Murshidabad Zilla Parishad
Addl. Executive Officer
Murshidabad Zilla Parishad

OFFICE SPACE:-

APPROVED

[Signature]

District Engineer
Murshidabad Zilla Parishad

[Signature]
Addl. Executive Officer
Murshidabad Zilla Parishad

Received

[Signature]

Dr. Partha Ghosh
B.E. (Civil) / M.E. (Structural) Ph.D. (Engg)
Associate Professor, Department
of Construction Management
Jadavpur University, Kolkata-98

SPECIFICATION FOR DOOR & WINDOW

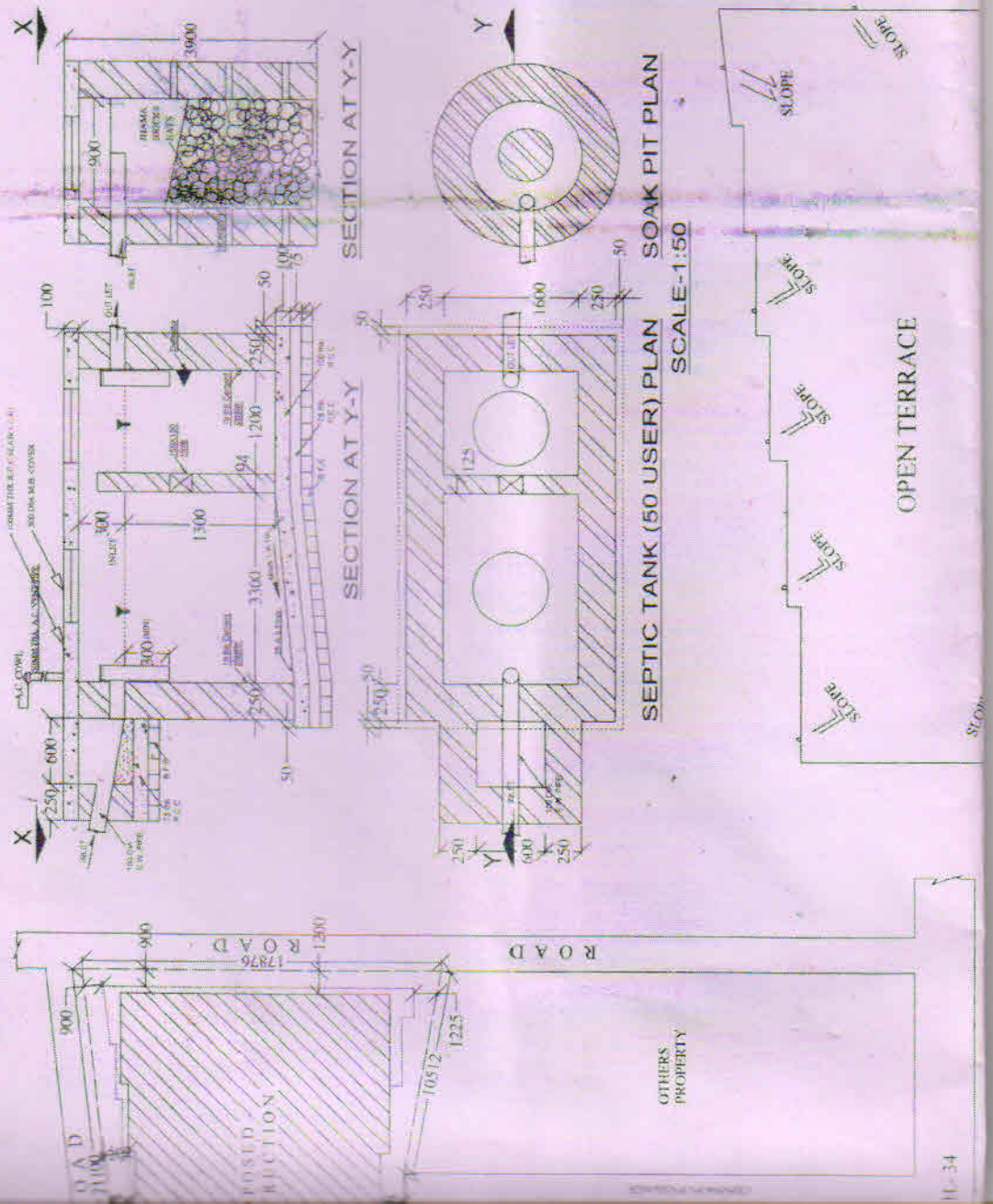

DOOR MARKED	SIZE (W X H)	WINDOW MARKED	SIZE (W X H)
D	900X2100	W5	1500X1350
D1	750X2100	W4	1200X1350
DM	1050X2100	W3	900X1350
R.S	2400X2100	W2	750X1350
		V	600X450



PLINTH AREA:-

BASEMENT FL.:- 238.38 SQ.MT.
 GR. FL. (COMM):- 238.38 SQ.MT.
 1ST, 2ND, 3RD, 4TH & 5TH FL.:-
 254.80 SQ.M.(EACH FL.)

PROPOSED B+G+5 STORIED BUILDING PLAN ON DAG

NO-369/1244, KHATHAN NO-34741, 34751, MOUZA-
 SHIBDANGA BADARPUR, J. L. NO-79 AT PANCHANANTALA
 P O-CHAL TIA UNDER MANINDRANAGAR GRAM
 PANCHAYET, P.S.-BERHAMPORE, DIST.-MURSHIDABAD.

OWNER'S NAME- 1. MR. BINAY SIKDAR &
 2. MRS. DOLY SIKDAR

DEVELOPED BY- TARA CON CONSTRUCTION

OWNER'S SIGNATURE:-

ALL DIMENSION ARE IN MM. OTHER WISE STATED.

SHEET NO-1 SCALE-1:200, 100, 50, 25.

ENGINEER'S SIGN:-

DRAWN BY:-

SUMIT DEY
 Regd. No-066PS/0616/M
 Berhampore Municipality
 Berhampore, W.P.S. Murshidabad

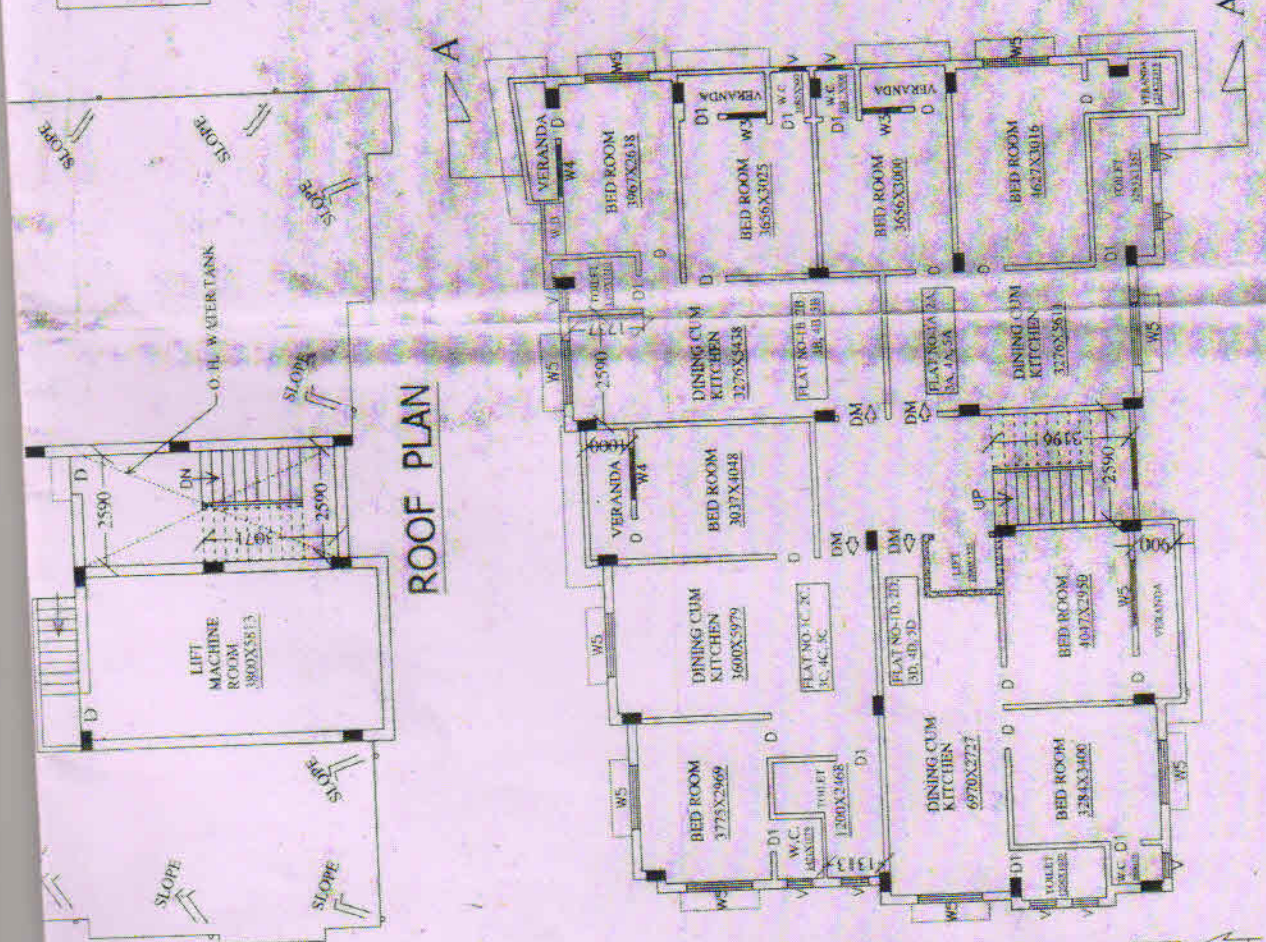

ROOF PLAN

1ST, 2ND, 3RD, 4TH & 5TH FLOOR PLAN

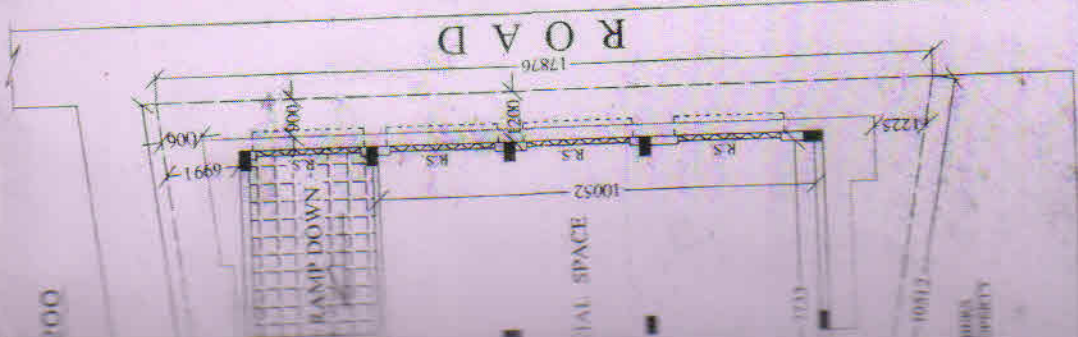

SITE PLAN

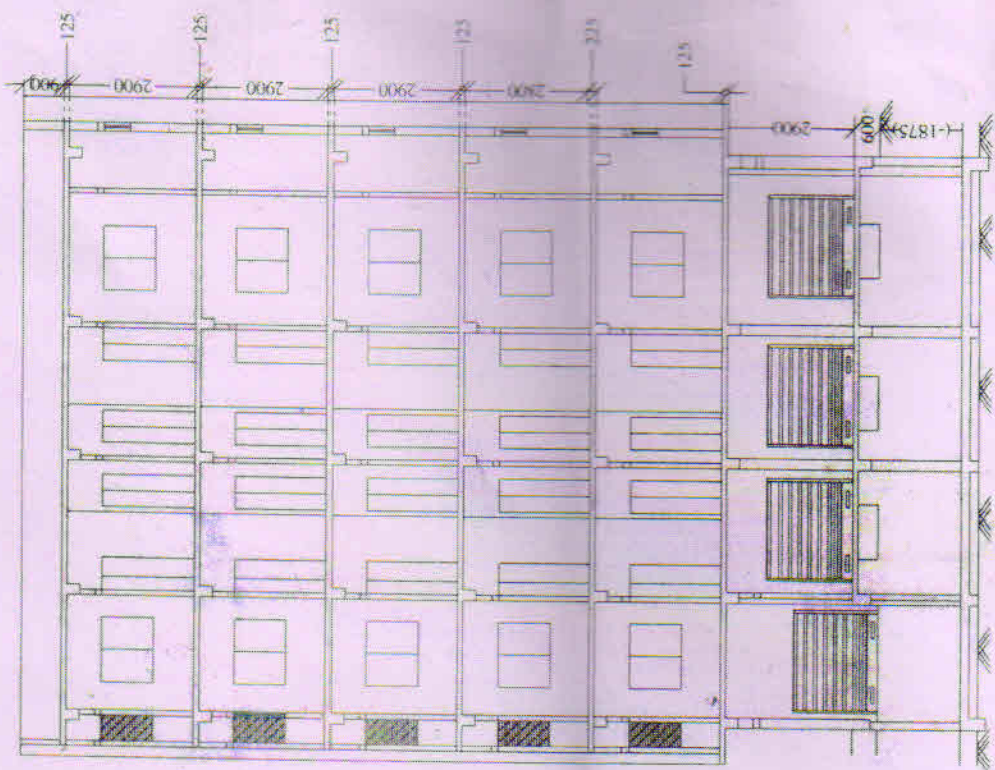

SECTION AT (A-A)

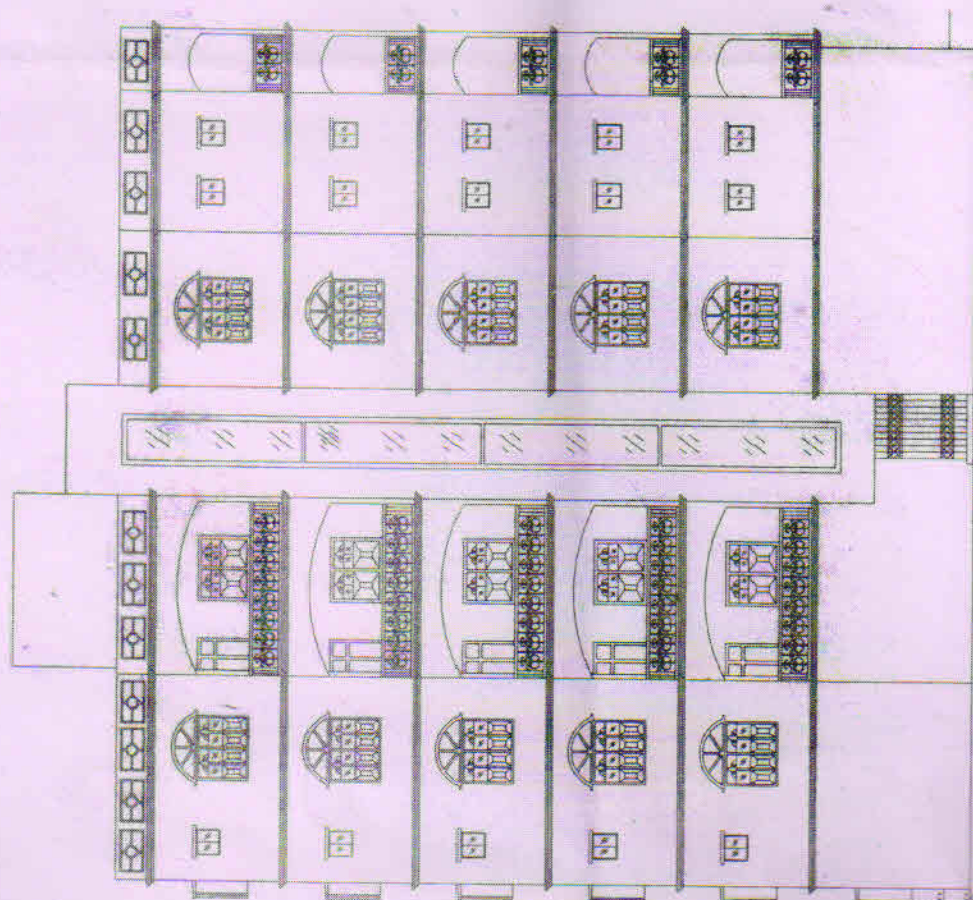

WEST SIDE ELEVATION

P.L.
G.L.

