

SECTION (A - A)

PRE. NO.- 370, PURBACHAL MAIN ROAD, WARD -106, BOROUGH -XII.



(II)  
49/11,  
P. M. RD.

(III)  
49/10,  
P. M. RD.

(II)  
49/9,  
P. M. RD.

(III)  
61,  
PURBACHAL  
MAIN  
ROAD

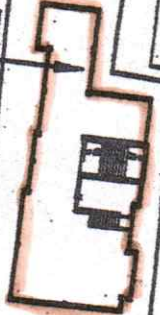

(G+IV)  
57,  
PURBACHAL  
MAIN ROAD

SITE PLAN  
(SCALE = 1:600)



(II)  
72/D,  
PURBACHAL  
MAIN  
ROAD

(I)  
72/A,  
PURBACHAL  
MAIN  
ROAD

VACANT  
LAND

A. M. B. CONSTRUCTION

*Bibhachandran*  
Proprietor

19/1, Kalitala Road, Kolkata-78

M : 92315 10714