

PRE.NO.- 370,PURBACHAL MAIN ROAD, WARD NO.- 106, BOROUGH - 106, KOLKATA - 700 078.

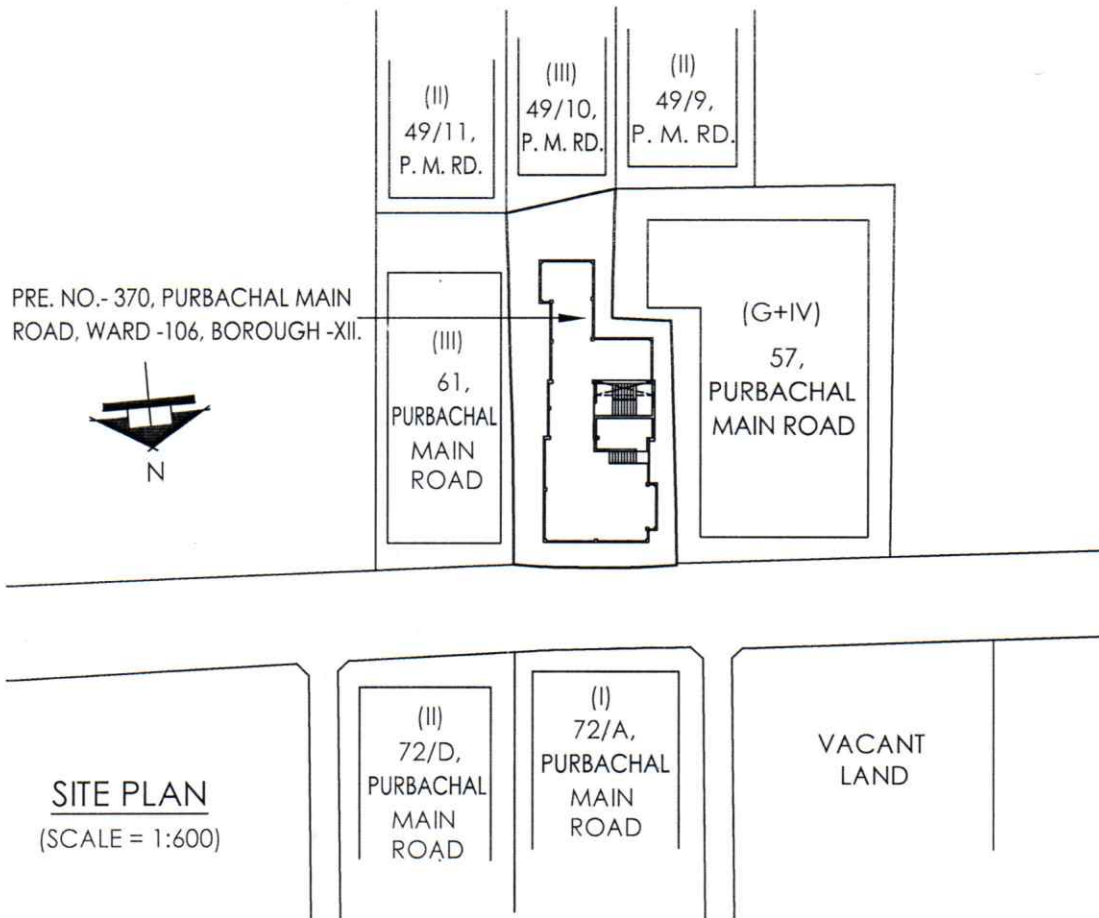

LONGITUDE :- 88° 23' 4.7288"

LATITUDE :- 22° 30' 17.4056"

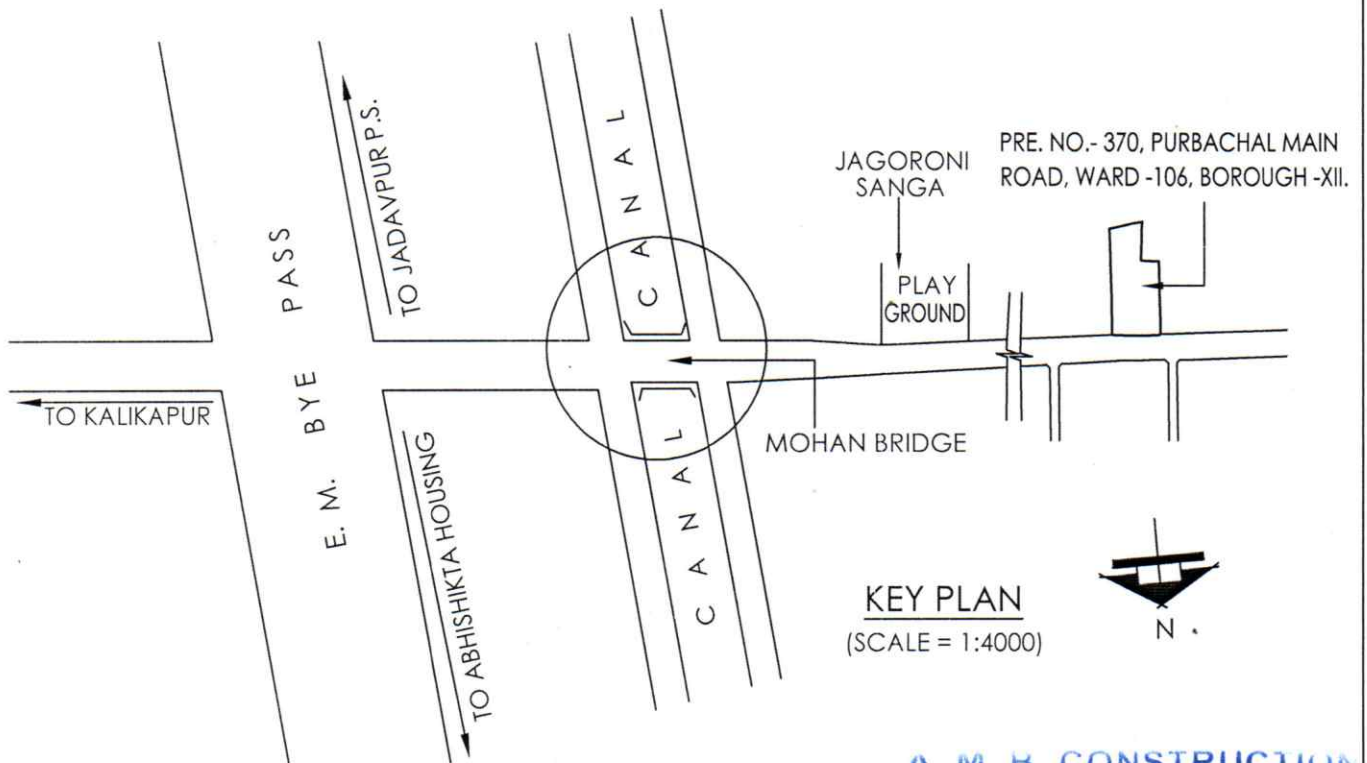

A. M. B. CONSTRUCTION

*Bilal Chandra Sen*  
Proprietor

19/1, Kalitala Road, Kolkata-78

M : 92315 10714