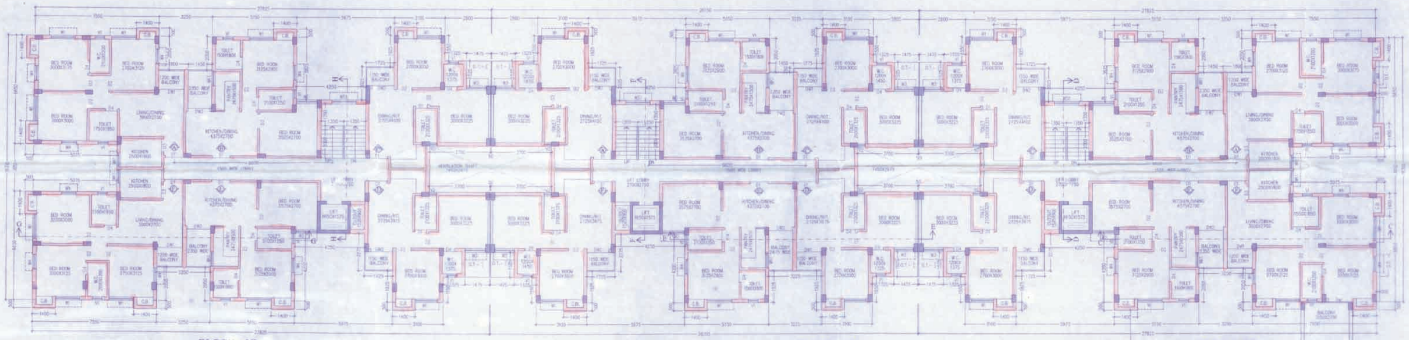

BLOCK - 1E

BLOCK - 1D

BLOCK - 1C

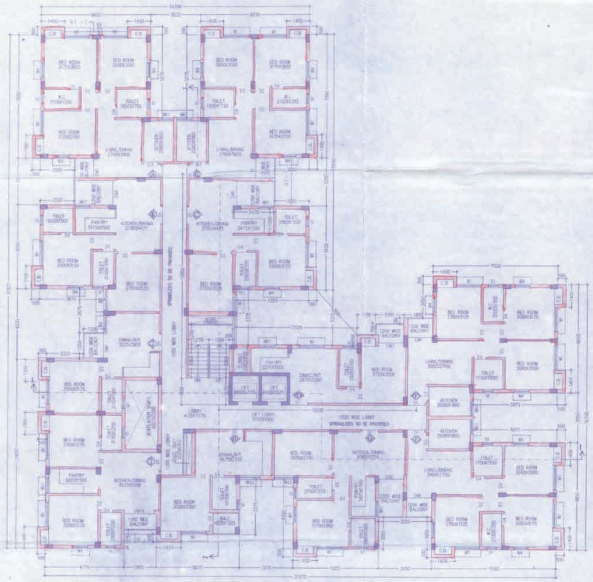

2ND FLOOR PLAN
BLOCK - 2

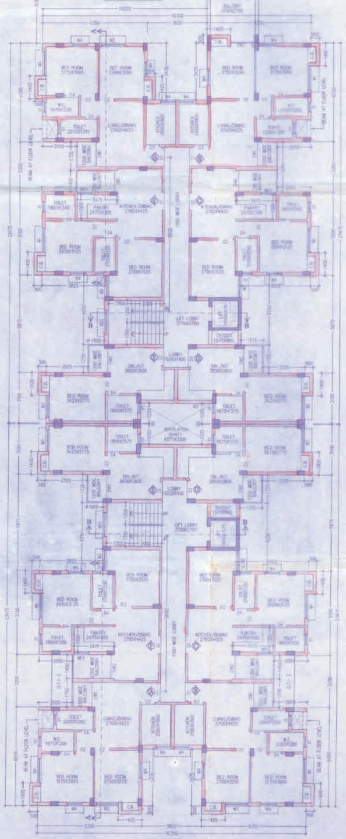

BLOCK - 1B

BLOCK - 1A

2ND FLOOR PLAN
BLOCK - 1A, 1B, 1C, 1D & 1E

SCHEDULE OF DOORS & WINDOWS

TYPE	SILL	LINTEL	SIZE	TYPE	SILL	LINTEL	SIZE
D2400	-	2100	2400X2100	W1	275	2100	1800X1825
D1500	-	2100	1500X2100	W2	275	2100	1500X1825
D1200	-	2100	1200X2100	W3	275	2100	1350X1825
D1	-	2100	1100X2100	W4	275	2100	900X1825
D1A	-	2100	1000X2100	W5	900	2100	900X1200
D2	-	2100	900X2100	WK1	1050	2100	900X1050
D3	-	2100	825X2100	WS1	900	2100	900X1200
D4	-	2100	750X2100	V1	1200	2100	600X900
DW1	-	2100	1500X2100	V2	1200	2100	500X900
DW2	-	2100	1450X2100				
DW3	-	2100	1350X2100				

GENERAL NOTES

1. ALL DIMENSIONS ARE IN MM.
2. ALL EXTERNAL WALLS 250TH. & 200TH. & INTERNAL WALLS 125 & 75 THK. UNLESS OTHERWISE MENTIONED.
3. ALL MASONRY WORKS ARE BOUNDED BY CEMENT MORTAR (1:6) & (1:4).
4. EXTERNAL PLASTER IS 25TH. & INTERNAL PLASTER IS 12MM TH. WITH 1:4 MORATAR.
5. ALL CONC. GRADE IS M200 (1:1.5:3)

Consultant Attorney
REALMARK REALTY PVT. LTD.
Authorised Signatory/Director

SIGNATURE OF OWNER

CERTIFICATE OF STRUCTURAL ENGINEER

CERTIFIED THAT, "THE STRUCTURAL DESIGN & DRAWINGS OF BOTH FOUNDATION & SUPER STRUCTURE OF THE BUILDING HAS BEEN MADE BY ME CONSIDERING ALL POSSIBLE LOADS INCLUDING THE SEISMIC LOAD AS PER THE NATIONAL BUILDING CODE OF INDIA & CERTIFIED THAT IT IS SAFE & STABLE IN ALL RESPECTS".

SUBIR CHANDRA SANYAL
B. C. E., A. M. I., STRUCT. E. (I)
E. B. S. NO. 1660, CLASS-I
E. S. E. NO. 1097, CLASS-I
RAJPUR-SONARPUR MUNICIPALITY

SIGNATURE OF STRUCTURAL ENGINEER.

CERTIFICATE OF ARCHITECT

THE E.B.S. HAS CERTIFIED ON THE PLAN ITSELF WITH FULL RESPONSIBILITY THAT THE BUILDING PLAN HAS BEEN DRAWN UP AS PER PROVISION OF WEST BENGAL MUNICIPAL BUILDING RULES 2007, AS AMENDED FROM TIME TO TIME AND THAT THE SITE CONDITION INCLUDING THE WIDTH OF THE ABUTTING ROAD CONFIRM WITH THE PLAN AND IT IS A BUILD ABLE SITE AND NOT A TANK OR A FILLED UP TANK.

RAJKUMAR AGARWAL (E.B.A.)
RAJPUR SONARPUR MUNICIPALITY
NO. 431/HUP/COVERA

SIGNATURE OF ARCHITECT

Rupak Kumar Banerjee
RUPAK KUMAR BANERJEE
B.E.S., M.E.S., M.I.E.
M.I.S., CHARTERED ENGINEER
ENGINEER CONTRACTOR
STRUCTURAL CONSULTANT
019/RJPSON/G.T

SIGNATURE OF GEO-TECHNICAL ENGINEER

TITLE BLOCK- 1A, 1B, 1C, 1D, 1E & 2

2ND FLOOR PLAN

PROJECT

PROPOSED G+IV (15.45 MT. HT.) STORIED RESIDENTIAL BUILDING AT HOLDING NO.-484, GHOSHAL PARA, WARD NO-23, R.S & L.R DAG NO -213, 353, 354 & 355, R.S KHATIAN NO. - 82 & 387, LR KHATIAN NO. 1619 , 1620 , 1621, 1622, 1623, 1624, 1625, 1626. 1627, 1628, 1629, 1630, JL NO. 77, MOUZA - MANIKPORE, P.S- SONARPUR, SOUTH 24 PARAGNAS UNDER RAJPUR - SONARPUR MUNICIPALITY

DATE	JOB. NO.	DEALT	CHECKED	SHEET NO.
21.08.19	ARCH/626/2017	SURAJIT	ANIMESH	1 OF 7

SCALE 1:100

ARCHITECT

N

RAJ AGRAWAL & ASSOCIATES
8B, ROYD STREET, KOLKATA - 16

Sanyalson Associates
Consultant Pvt. Ltd.
CONSULTANT PLANNER & STRUCTURAL ENGINEERS
KANUNGO PARK
P-157 KOLKATA-84

Checked by
23/08/19
Local Office
RAJPUR-SONARPUR MUNICIPALITY

APPROVAL OF S.A.E.

FOR OFFICE USE ONLY

APPROVED
Plan No. 316/23/23/45 Dated 16/03/2020
Valid Upto 16/03/2025

Malay Kumar Pal
Assistant Engineer Building P.W.D.
16/3/2020
Dr. Pallab Das
Chairman
RAJPUR-SONARPUR MUNICIPALITY