

FRONT ELEVATION

FRONT ELEVATION

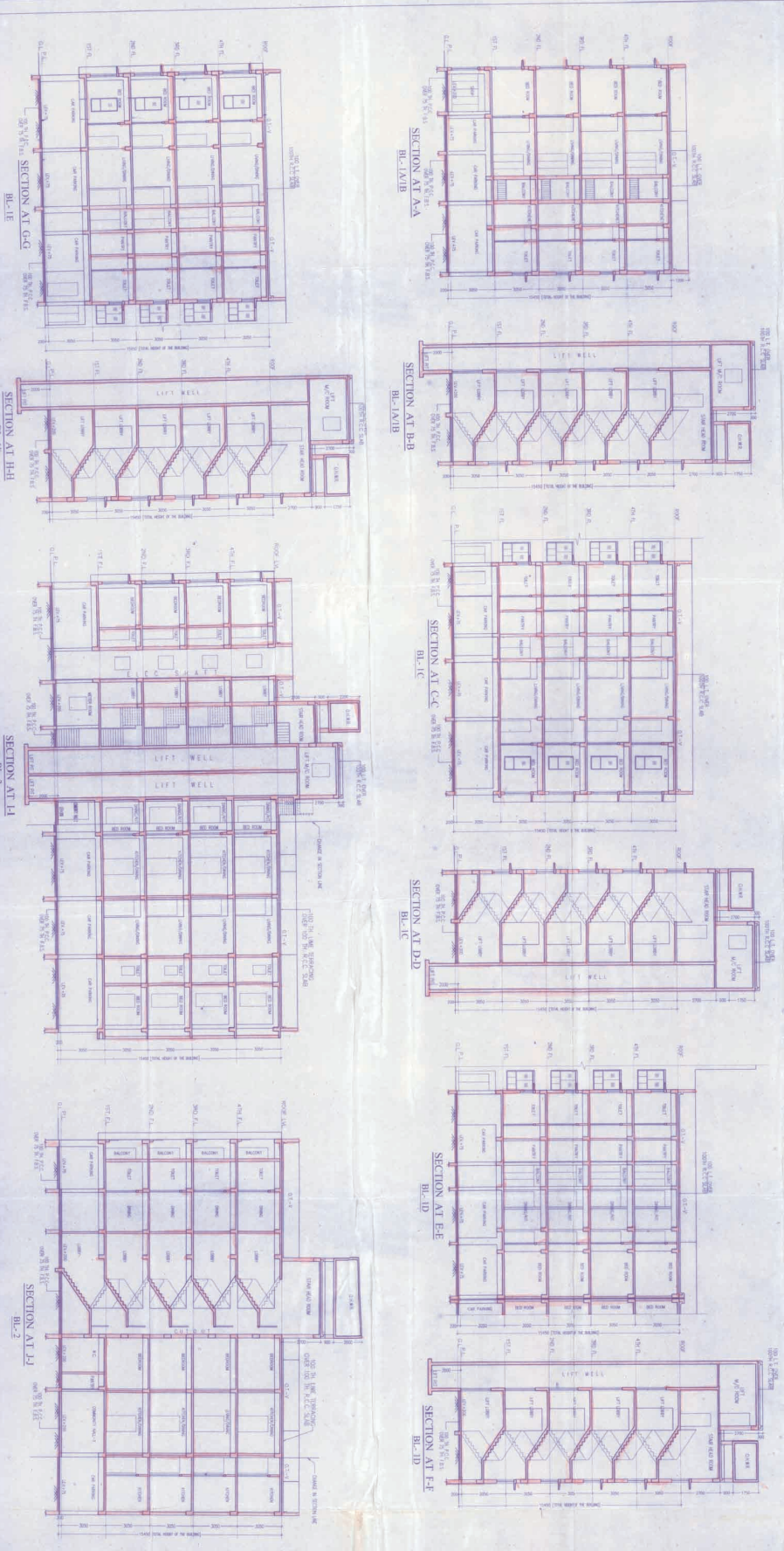

Sl. No.	Qty	Particulars	Area
01	200	ALUMINIUM GLAZED DOOR	200.00
02	150	ALUMINIUM GLAZED WINDOW	150.00
03	100	ALUMINIUM GLAZED WINDOW	100.00
04	50	ALUMINIUM GLAZED WINDOW	50.00
05	20	ALUMINIUM GLAZED WINDOW	20.00
06	10	ALUMINIUM GLAZED WINDOW	10.00
07	5	ALUMINIUM GLAZED WINDOW	5.00
08	3	ALUMINIUM GLAZED WINDOW	3.00
09	2	ALUMINIUM GLAZED WINDOW	2.00
10	1	ALUMINIUM GLAZED WINDOW	1.00
11	1	ALUMINIUM GLAZED WINDOW	1.00
12	1	ALUMINIUM GLAZED WINDOW	1.00
13	1	ALUMINIUM GLAZED WINDOW	1.00
14	1	ALUMINIUM GLAZED WINDOW	1.00
15	1	ALUMINIUM GLAZED WINDOW	1.00
16	1	ALUMINIUM GLAZED WINDOW	1.00
17	1	ALUMINIUM GLAZED WINDOW	1.00
18	1	ALUMINIUM GLAZED WINDOW	1.00
19	1	ALUMINIUM GLAZED WINDOW	1.00
20	1	ALUMINIUM GLAZED WINDOW	1.00

GENERAL NOTES

1. ALL DIMENSIONS ARE IN MM.
2. ALL EXTERNAL WALLS SHOULD BE 200MM & MINIMUM WALLS SHOULD BE 150MM.
3. ALL WALLS SHOULD BE CONCRETE OR BRICKWORK WITH REINFORCEMENT AS PER THE NATIONAL BUREAU OF STANDARDS (NBS).
4. CHIMNEY, ROOFING, STAIRS, IS-26 IN & INTERNAL PLASTER IS 12MM.
5. FINISHES TO BE M/S.D. (M/S.D. IS 315-91).

CERTIFICATE OF STRUCTURAL ENGINEER

WE, THE UNDERSIGNED, HAVE EXAMINED THE ARCHITECTURAL DRAWINGS AND SPECIFICATIONS OF THE ABOVE SAID WORK AND ARE OF THE OPINION THAT THE SAID WORK IS IN ACCORDANCE WITH THE NATIONAL BUREAU OF STANDARDS (NBS) AND IS SAFE TO CONSTRUCT AND USE AS PER THE SAID SPECIFICATIONS AND DRAWINGS.

CERTIFICATE OF ARCHITECT

I, THE UNDERSIGNED, HAVE EXAMINED THE ARCHITECTURAL DRAWINGS AND SPECIFICATIONS OF THE ABOVE SAID WORK AND AM OF THE OPINION THAT THE SAID WORK IS IN ACCORDANCE WITH THE NATIONAL BUREAU OF STANDARDS (NBS) AND IS SAFE TO CONSTRUCT AND USE AS PER THE SAID SPECIFICATIONS AND DRAWINGS.

SIGNATURE OF ARCHITECT
 L. L. LO

SIGNATURE OF STRUCTURAL ENGINEER

CERTIFICATE OF ARCHITECT
 I, THE UNDERSIGNED, HAVE EXAMINED THE ARCHITECTURAL DRAWINGS AND SPECIFICATIONS OF THE ABOVE SAID WORK AND AM OF THE OPINION THAT THE SAID WORK IS IN ACCORDANCE WITH THE NATIONAL BUREAU OF STANDARDS (NBS) AND IS SAFE TO CONSTRUCT AND USE AS PER THE SAID SPECIFICATIONS AND DRAWINGS.

SIGNATURE OF ARCHITECT
 L. L. LO

SIGNATURE OF STRUCTURAL ENGINEER

PROJECT
 PROPOSED G+1 (155x81 FT) HD STORED
 NR 284, GHOSEHAL, PAKA, WARD NO.23, R.S &
 LR DAG NO 213, 353, 354 & 355, R.S KHATTAN
 NO. - 82 & 87, L.R. KHATTAN NO. 1619, 1620, 1621,
 1622, 1623, 1624, 1625, 1626, 1627, 1628, 1629, 1630,
 11, NO. 77, MOUDA, - VAASIKOPPE, P.S.
 SONNERGUR SOUTH 24 PARAKRANS UNDER
 KUPUR - SONNARUR MUDUPPALITY

DATE: 30th Nov 2024

CHECKED SHEET NO: _____

SCALE: ARCHITECT 1:100

ARCHITECT
 Sanjoison Associates
 CONSULTANT ARCHITECTS
 10/11, SIDDHARTH COLONY,
 KAKINADA

APPROVED
 L. L. LO

APPROVED
 [Signature]