

**PS GROUP REALTY PVT. LTD.**  
*Ravi Kumar Dey*  
**Director**

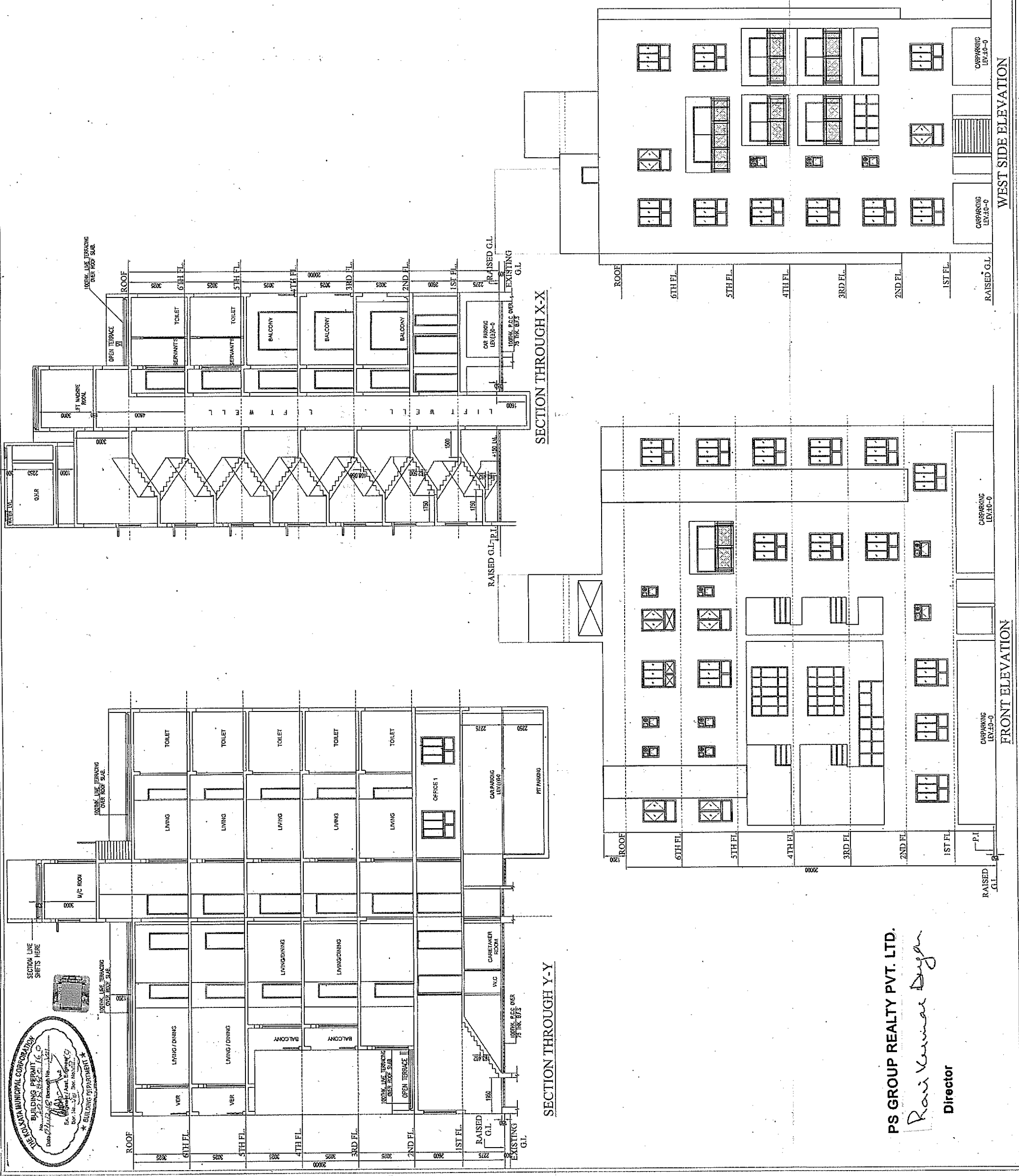

1. ASSESEE NO - 1190200071  
 2. BOOK NO. 1, VOL. NO. 85, PAGE NO. - 84 TO 89  
 BEING NO. 445 FOR THE YEAR 1969, D.R. ALPURI  
 3. AS PER SITE & BOUNDARY  
 DECLARATION \* 9' 5" CH - 10' 00" FT \* 601' 50" FT \* 611' 11" 50" M  
 4. BOUNDARY DECLARATION  
 BOOK NO. 1, VOLUME NO. 100, PAGES FROM 2203 TO 2204  
 BEING NO. 445 FOR THE YEAR 1969 DATED 23.07.65 & II SOUTH 24 PARAGRAMS  
 BOOK NO. 1, VOLUME NO. 101, PAGES FROM 6814 TO 6815  
 BEING NO. 1420157 FOR THE YEAR 2018 DATED 31.03.2018 D.S.R. II SOUTH PARAGRAMS  
 BOOK NO. 14, VOLUME NO. 105, PAGES FROM 5706 TO 5709  
 BEING NO. 1420157 FOR THE YEAR 2018 DATED 31.03.2018 D.S.R. II SOUTH 24 PARAGRAMS  
 BOOK NO. 14, VOLUME NO. 105, PAGES FROM 5706 TO 5709  
 BEING NO. 1420157 FOR THE YEAR 2018 DATED 31.03.2018 D.S.R. II SOUTH 24 PARAGRAMS  
 BOOK NO. 14, VOLUME NO. 105, PAGES FROM 5706 TO 5709  
 BEING NO. 1420157 FOR THE YEAR 2018 DATED 31.03.2018 D.S.R. II SOUTH 24 PARAGRAMS  
 BOOK NO. 14, VOLUME NO. 105, PAGES FROM 5706 TO 5709  
 BEING NO. 1420157 FOR THE YEAR 2018 DATED 31.03.2018 D.S.R. II SOUTH 24 PARAGRAMS

**SPECIFICATION**  
 R.C.C. FRAME STRUCTURE WITH CONCRETE GRADE M.35.  
 100 MM THICK EXTERNAL 100 & 75 MM THICK INTERNAL WALLS WITH 1:4 CEMENT MORTAR JOINTS.  
 100 MM THICK FLOORING WITH 1:4 CEMENT MORTAR JOINTS.  
 18 & 14 CM CEMENT PLASTER ON INTERNAL WALLS AND CEILING RESPECTIVELY.  
 18 & 14 CM CEMENT PLASTER ON EXTERNAL WALLS AND CEILING RESPECTIVELY.  
 ALL PLASTER PROJECTIONS ARE FROM BOTTOM OF BEAM

**DECLARATION OF STRUCTURAL ENGINEER**  
 I, THE SIGNATURE OF STRUCTURAL ENGINEER & SEAL  
 B.E. (CIVIL), M.E. (STRUCTURE)  
 E. S. - 1/76 (K. M. C.)  
 KOLKATA

**DECLARATION OF ARCHITECT**  
 I, THE SIGNATURE OF ARCHITECT & SEAL  
 DR. SUJIT KUMAR GONE  
 DR. S.K. BOSE  
 INSTITUTE OF GEOTECHNICAL ENGINEERING

**DECLARATION OF OWNER**  
 I, THE SIGNATURE OF OWNER  
 DR. SUJIT KUMAR GONE  
 DR. S.K. BOSE  
 INSTITUTE OF GEOTECHNICAL ENGINEERING

**DECLARATION OF ARCHITECT**  
 I, THE SIGNATURE OF ARCHITECT & SEAL  
 DR. SUJIT KUMAR GONE  
 DR. S.K. BOSE  
 INSTITUTE OF GEOTECHNICAL ENGINEERING

**DECLARATION OF OWNER**  
 I, THE SIGNATURE OF OWNER  
 DR. SUJIT KUMAR GONE  
 DR. S.K. BOSE  
 INSTITUTE OF GEOTECHNICAL ENGINEERING

**DECLARATION OF ARCHITECT**  
 I, THE SIGNATURE OF ARCHITECT & SEAL  
 DR. SUJIT KUMAR GONE  
 DR. S.K. BOSE  
 INSTITUTE OF GEOTECHNICAL ENGINEERING

**DECLARATION OF ARCHITECT**  
 I, THE SIGNATURE OF ARCHITECT & SEAL  
 DR. SUJIT KUMAR GONE  
 DR. S.K. BOSE  
 INSTITUTE OF GEOTECHNICAL ENGINEERING

**DECLARATION OF ARCHITECT**  
 I, THE SIGNATURE OF ARCHITECT & SEAL  
 DR. SUJIT KUMAR GONE  
 DR. S.K. BOSE  
 INSTITUTE OF GEOTECHNICAL ENGINEERING

**DECLARATION OF ARCHITECT**  
 I, THE SIGNATURE OF ARCHITECT & SEAL  
 DR. SUJIT KUMAR GONE  
 DR. S.K. BOSE  
 INSTITUTE OF GEOTECHNICAL ENGINEERING

**DECLARATION OF ARCHITECT**  
 I, THE SIGNATURE OF ARCHITECT & SEAL  
 DR. SUJIT KUMAR GONE  
 DR. S.K. BOSE  
 INSTITUTE OF GEOTECHNICAL ENGINEERING

**DECLARATION OF ARCHITECT**  
 I, THE SIGNATURE OF ARCHITECT & SEAL  
 DR. SUJIT KUMAR GONE  
 DR. S.K. BOSE  
 INSTITUTE OF GEOTECHNICAL ENGINEERING

**DECLARATION OF ARCHITECT**  
 I, THE SIGNATURE OF ARCHITECT & SEAL  
 DR. SUJIT KUMAR GONE  
 DR. S.K. BOSE  
 INSTITUTE OF GEOTECHNICAL ENGINEERING

**DECLARATION OF ARCHITECT**  
 I, THE SIGNATURE OF ARCHITECT & SEAL  
 DR. SUJIT KUMAR GONE  
 DR. S.K. BOSE  
 INSTITUTE OF GEOTECHNICAL ENGINEERING

**DECLARATION OF ARCHITECT**  
 I, THE SIGNATURE OF ARCHITECT & SEAL  
 DR. SUJIT KUMAR GONE  
 DR. S.K. BOSE  
 INSTITUTE OF GEOTECHNICAL ENGINEERING

**DECLARATION OF ARCHITECT**  
 I, THE SIGNATURE OF ARCHITECT & SEAL  
 DR. SUJIT KUMAR GONE  
 DR. S.K. BOSE  
 INSTITUTE OF GEOTECHNICAL ENGINEERING

22 AUG 1964 10:00 AM

# PARTY'S COPY

Plan for Water Supply arrangement including S.E.H. & O. H. reservoirs should be submitted at the Office of the Engineer-in-Charge, Water Supply and Sanitation, Bangalore. The sanction obtained before proceeding with the work of Water Supply arrangement may lead to disconnection of service.

A sump pump has to be provided, i.e., pumping undischarged water for its distribution to the flushing cisterns and urinals in the building located water 10m street main is not available.

No rain water pipes should be fixed or discharged on Road or Foot-path. The drainage should be submitted at the Office of the Engineer-in-Charge, Water Supply and Sanitation, Bangalore. The sanction obtained before proceeding with the drainage work.

Necessary steps should be taken for the safety of the lives of the adjoining public and private properties during construction.

DEVIATION WOULD MEAN DENIAL

THIS SANCTION IS VALUED UP TO 1000000

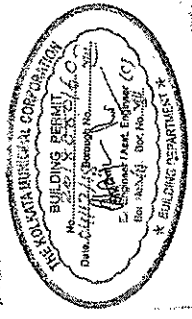

The building materials that will be placed on Road/Passage or Foot-path at C. E. P. 2m. Whenever is earlier may be seized for use by the M.M.C. at the cost and risk of the owner.

CONSTRUCTION SITE SHALL BE MAINTAINED TO PREVENT MOSQUITO BREEDING AS REQUIRED BY U.S. 43 (1) & (2) OF THE ACT. IN SUCH MANNER SO THAT ALL WATER COLLECTION & PARTICULARLY LEFT WELLS, VANS, PASTURE CURING STRES, OPEN RECEPTACLES ETC. MUST BE EMPTIED COMPLETELY TWICE A WEEK.

All Building Materials to necessary A construction should conform to standards specified in the National Building Code of India.

Non Commencement of Erection/Ro- Erection within Two Year will require Fresh Application for Sanction

Sanctioned subject to sanction of existing structure to provide open space as per plan, before construction is started.  
 B.S. Rao  
 Asst. Engineer (C)  
 BR. 1111  
 11/11/64

Approved By : MEC Meeting No. 30/11/64  
 Item No. 13/11/64 Dt. 11/11/64



RESIDENTIAL BUILDING

PS GROUP REALTY PVT. LTD.

*Ravi Kumar Deyan*  
 Director

OFFICE OF THE ENGINEER (CIVIL)  
 MUNICIPAL CORPORATION  
 BANGALORE  
 108, BASH BAHADUR AVENUE  
 BANGALORE-560 009



Asst. Engineer (C)  
 The Kanata Municipal Corporation  
 Bangalore-560 009

The sanction is valid for 12 months from the date of issue. If the work is not completed within this period, the sanction shall be deemed to be cancelled. The sanction is subject to the condition that the work shall be completed within the stipulated period. The sanction is valid for the purpose of the work specified in the sanction. The sanction is subject to the condition that the work shall be completed within the stipulated period. The sanction is valid for the purpose of the work specified in the sanction.