

Section At B-B
Scale: 1:100

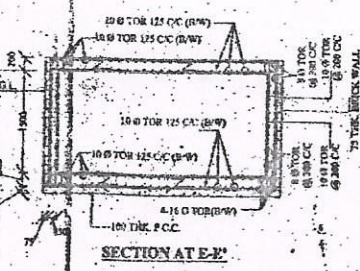

SECTION AT E-E



PLAN
DETAILS OF U.G.W.R.

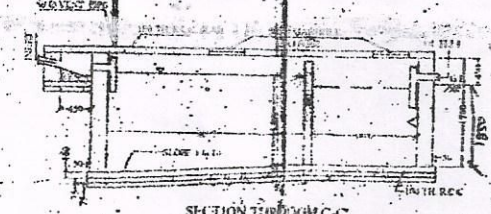
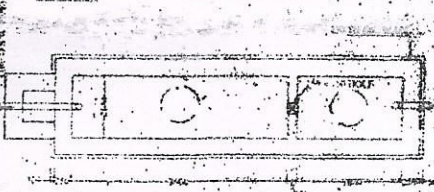

SECTION THROUGH C-C

PLAN OF SEPTIC TANK (Capacity :- 100 USERS)
SCALE: 1:50

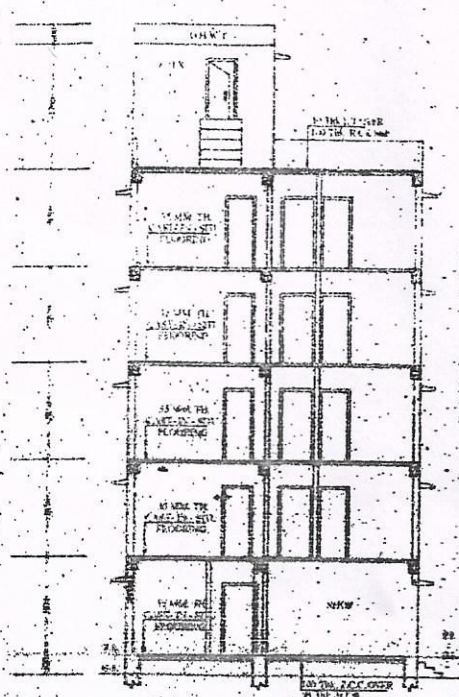

Section A-A-A
Scale: 1:50

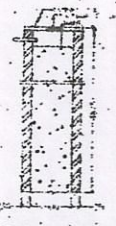

SECTION AT D-D

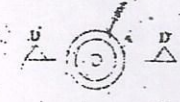

DETAILS OF SOAK PIT

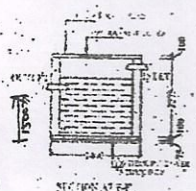

SECTION AT E-E

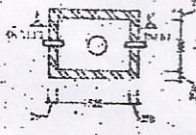

DETAILS OF WATER INfiltration
CAPACITY: 100 LTR

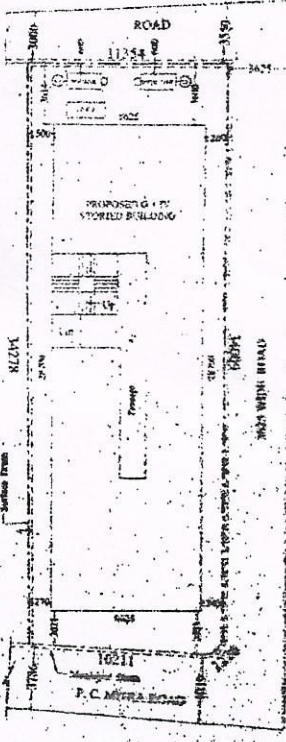

Site Plan

PROPOSED OF G-IV STORED BUILDING PLAN OF GOURI SANKAR CHATTERJEE & OTHERS, AT HOLDING NO. - 52, P.C. MITRA ROAD (BADRA), MOUZA - BADRA, JL. NO. - 9, R.S. NO. - 74, TOUZI NO. - 1163, C.S./R.S. DAG NO. - 469 UNDER KHATAIN NO. - 91, PRESENTLY RECORDED UNDER R.S. KHATAIN NO. - 312, WARD NO - 1, P.S. - DUM DUM, UNDER DUM DUM MUNICIPALITY, KOLKATA - 79.

AREA STATEMENT

LAND AREA (AS PER DEED) with common passage = 6 K. - 12 CH. - 5 SFT. (451.96 SQ.M.)
 LAND AREA (AS PER PHYSICAL) without common passage = 5 K. - 12 CH. - 38 SFT. (388.16 SQ.M.)
 GROUND FLOOR COVERED AREA = 247.53 sq.m (63.77 %)
 CAR PARKING SPACE AREA AT GROUND FLOOR = 134.26 sq.m (54.23 %)
 SHOP AREA AT GROUND FLOOR = 23.57 sq.m
 TYPICAL FLOOR COVERED AREA = 247.53 sq.m
 PERMISSIBLE COVERED AREA = 55.39%

DOORS & WINDOWS SCHEDULE

NO.	SIZE	TYPE
D	1050 x 2000	PANELLED
D1	1050 x 2100	
D2	900 x 2100	
D3	750 x 2100	GLAZED
W	1500 x 1350	
W1	1200 x 1350	
W2	900 x 1350	
W3	600 x 600	

CERTIFICATE OF OWNERS

I HEREBY CERTIFY THAT I HAVE NOT AT ANY DATE MADE ANY ADDITION NOR ANY ALTERATION TO THIS PLAN. I HAVE GIVEN THROUGH THE BUILDING DEPARTMENT & THE MUNICIPALITY AND I SO UNDERTAKE TO ABIDE BY THE BUILDING DEPARTMENT & THE MUNICIPALITY'S REGULATIONS AND TO COMPLY WITH THE MUNICIPALITY'S REGULATIONS REGARDING THE TITLE OF THE LAND.

[Signature]
 As Certified Attorney of
 GOURI SANKAR CHATTERJEE
 AND OTHERS

SIGNATURE OF OWNER

CERTIFICATE OF ENGINEER

I HEREBY CERTIFY THAT THE FOUNDATION & SUPERSTRUCTURE OF THE BUILDING HAVE BEEN SO DESIGNED BY ME, IN SAFETY IN ALL RESPECTS, IN ACCORDANCE WITH THE CONSTRUCTION OF BUILDING CAPACITY SETTLEMENT IN SOIL TO BE AS PER I.S. STANDARD & I HAVE CERTIFIED THAT THE PLAN HAS BEEN DESIGNED & DRAWN UP STRICTLY ACCORDING TO THE BUILDING RULES FOR DUM DUM MUNICIPALITY. AS STRUCTURAL ENGINEER I HEREBY CERTIFY THAT I INDEMNIFY DUM DUM MUNICIPALITY FROM ANY STRUCTURAL DEFECT & FOR THE USE OF THE PROPOSED PART OF THE BUILDING AFTER COMPLETION OF THE CONSTRUCTION.

[Signature]
 As Civil Engineer (M.E.)
 PWD-1167A
 Dum Dum Municipality

SIGNATURE OF ENGINEER

SPECIFICATIONS:
 1. 1:15 TH & 1:3 TH PARTITION BRICK WORK WILL BE 1:3 CEMENT MORTAR & 200 TH STRUCTURAL WALLS WILL BE 1:3 CEMENT MORTAR & 200 TH STRUCTURAL R.C. PLASTER WILL BE 1:3 CEMENT MORTAR & 25 MM TH. CONT. IN INTERIOR.