

**SKETCH MAP SHOWING BOUNDED BY RED COLOUR MEASURING THE LAND AREA 15 DECIMAL OR 09 COTTAH MORE OR LESS OVER R.S. PLOT NO.1654 (P) L.R. PLOT NO.2354/3329,2354/330 L.R.KHATIAN NO. 4454,3067,4595 OF MOUZA - ARRAH, J.L. NO. 91, P.S. KANKSHA , DIST.PASCHIM BARDHAMAN.**

**LAND OWNERS :- 1. SMT. SUMITA DEBI W/O LATE BABAN PRASAD  
2. SRI JAGIDAR PRASAD S/O LATE BABAN PRASAD  
3. SMT. TANIMA BISWAS W/O PRADYUT KUMAR BISWAS**

**LATITUDE - N 23° - 31' - 13.9188"  
LONGITUDE- E 87° - 21' - 59.7456"**

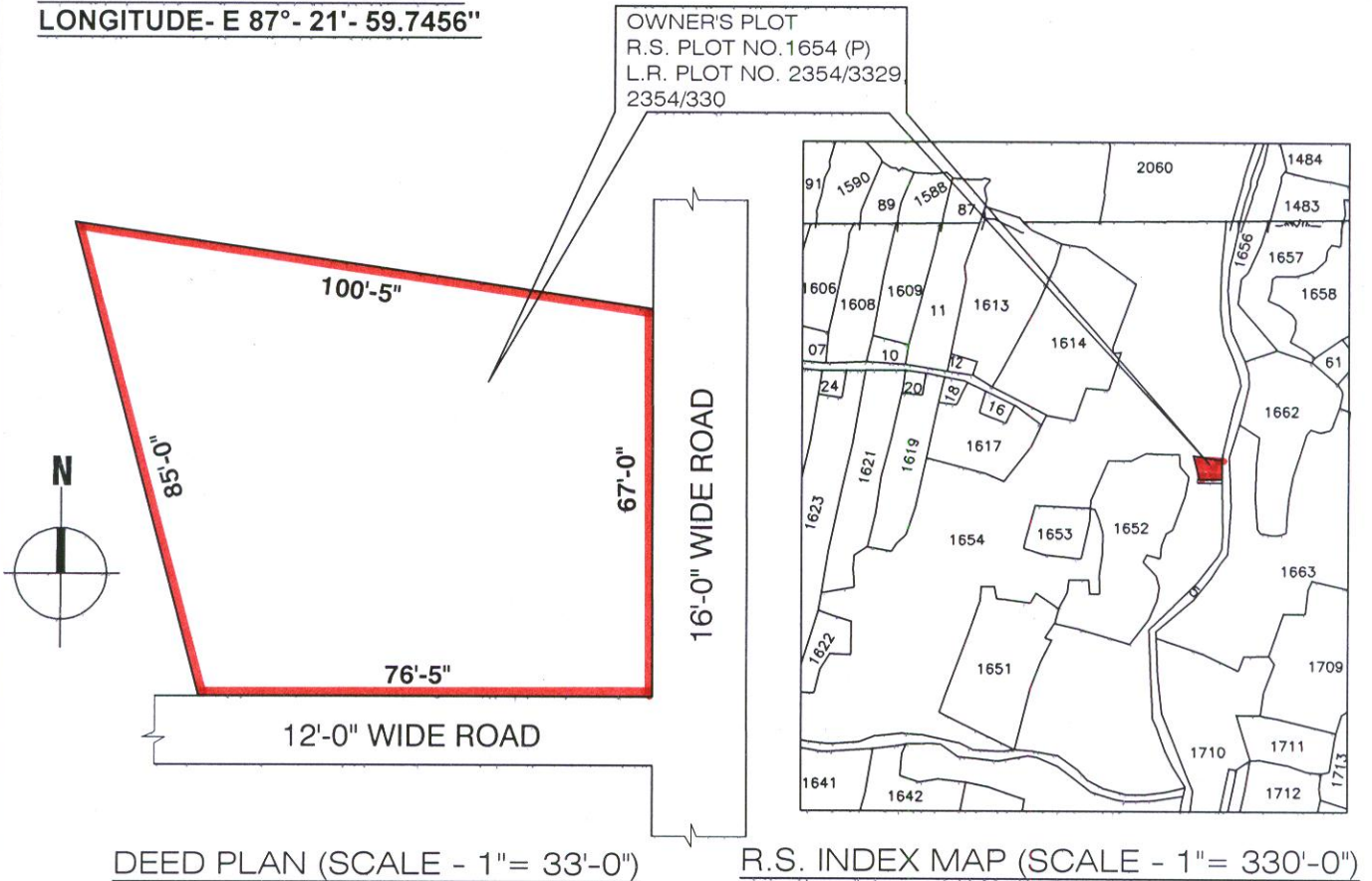

SIGNATURE OF ENGINEER

*Sourendra Prasad Biswas* 22/08/2020  
Sourendra Prasad Biswas  
Consulting Civil Engineer  
Durgapur Municipal Corporation  
Palashdiha, Mobile: 9434250868  
LIC. No.: D.M.C./B.P.D./155