

**LATITUDE- 22.5704°N  
LONGITUDE-88.2729°E**

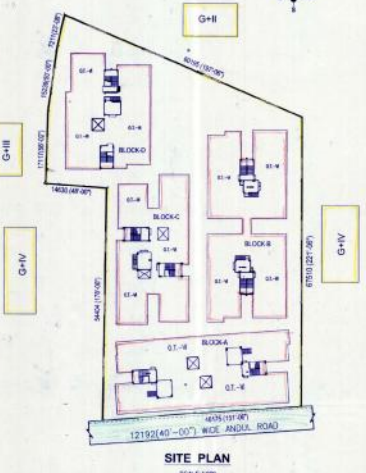
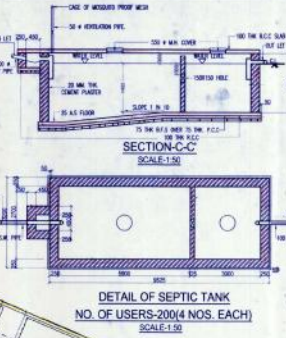
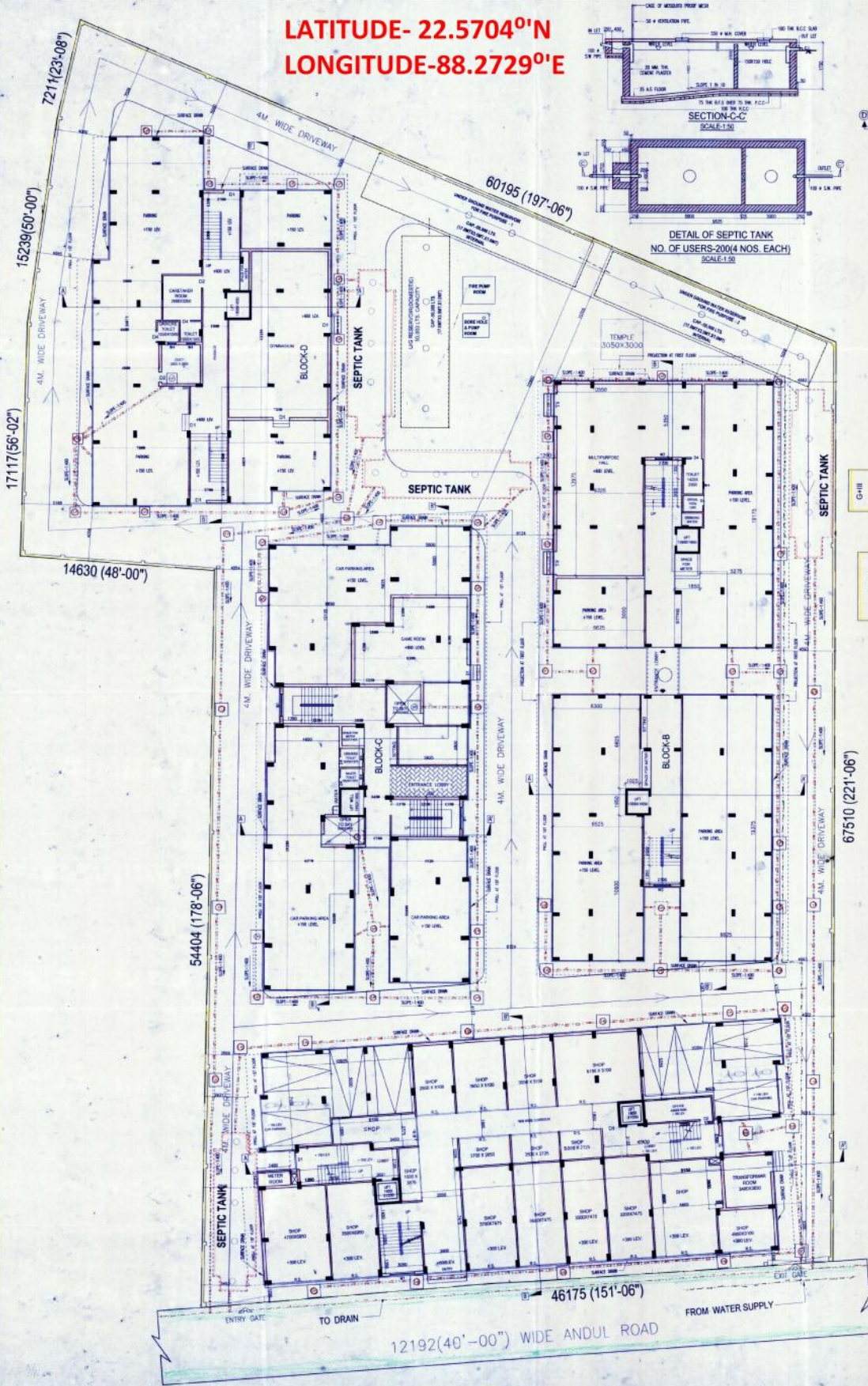

SCHEDULE OF DOOR				SCHEDULE OF WINDOW			
NO.	WIDTH	HEIGHT	REMARKS	NO.	WIDTH	HEIGHT	REMARKS
D-1	900	2000	PANEL DOOR	W-1	1500	1200	WOODEN GLAZED
D-2	1000	2100	PANEL DOOR	W-2	1500	1200	WOODEN GLAZED
D-3	900	2100	PANEL DOOR	W-3	1500	1200	WOODEN GLAZED
D-4	900	2100	PANEL DOOR	W-4	1500	1200	WOODEN GLAZED
D-5	900	2100	PANEL DOOR	W-5	1500	1200	WOODEN GLAZED

**AREA CALCULATION**

LAND AREA PER DEED	DATE	NO.	NO. OF SQ. FT.
LAND ACQUISITION/CONVEYANCE	1985	1	200,000 SQ. FT.
REMAINING GROUND COVER	2015	2	100,000 SQ. FT.
REMAINING LAND AREA	2015	3	100,000 SQ. FT.
REMAINING TOTAL FLOOR AREA	2015	4	100,000 SQ. FT.

**NOTES/SPECIFICATION**

- ALL DIMENSIONS ARE IN MILLIMETERS UNLESS OTHERWISE SPECIFIED.
- ALL WALLS TO BE FINISHED WITH PLASTER AND PAINTED.
- ALL FLOORING TO BE DONE WITH POLISHED MARBLE.
- ALL ROOFING TO BE DONE WITH CORRUGATED GALVAZIN.
- ALL ELECTRICAL AND PLUMBING TO BE DONE AS PER CODES AND STANDARDS.
- FOR OTHER ARCHITECTURAL & STRUCTURAL DETAILS REFER TO THE OTHER DRAWING SHEET.

**ARCHITECTURAL DETAILS OF BLOCK-A,B,C & D**

DATE	JOB NO.	SCALE	DRAWN BY	SHEET NO.
12.12.2018	181101	1:500	MANOJ K. P.	1

**PROJECT:-**  
PROPOSED G+V STORED PART COMMERCIAL & PART RESIDENTIAL BUILDING OF RAAJ BHARAN JAYASWAL AT DAG NO-5801(R) P.L.NO-5622 (R.L.) J.L.NO-58402/2A-PODDARA, P.S. SAHARAIL, DIST.-HOWRAH.

**DEC. OF STR. ENG.**  
I, the undersigned, being a duly qualified and licensed Structural Engineer, do hereby certify that I have prepared the structural design of the above mentioned building and that the same is in accordance with the provisions of the Indian Standards and other relevant codes of practice.

**DEC. OF L.B.S.**  
I, the undersigned, being a duly qualified and licensed Licensed Building Surveyor, do hereby certify that I have examined the structural design of the above mentioned building and that the same is in accordance with the provisions of the Indian Standards and other relevant codes of practice.

**DEC. OF OWNER**  
I, the undersigned, being the owner of the above mentioned building, do hereby certify that I have read and approved the structural design of the above mentioned building and that the same is in accordance with the provisions of the Indian Standards and other relevant codes of practice.

**SIG. OF L.B.S.**  
**SIG. OF APPLICANT**

**GROUND FLOOR PLAN (BLOCK-A, B, C & D)**  
SCALE: 1:500