

6") RESIDENTIAL FLAT BUILDING OF SRI
 MOUZA:-BURDWAN, J.L.NO:-30, R.S.PLOT NO.:-
 NO:- 18152, AT MAHALLA:-D.D.TEWARI ROAD
 AN, DIST.- PURBA BARDDHAMAN, UNDER

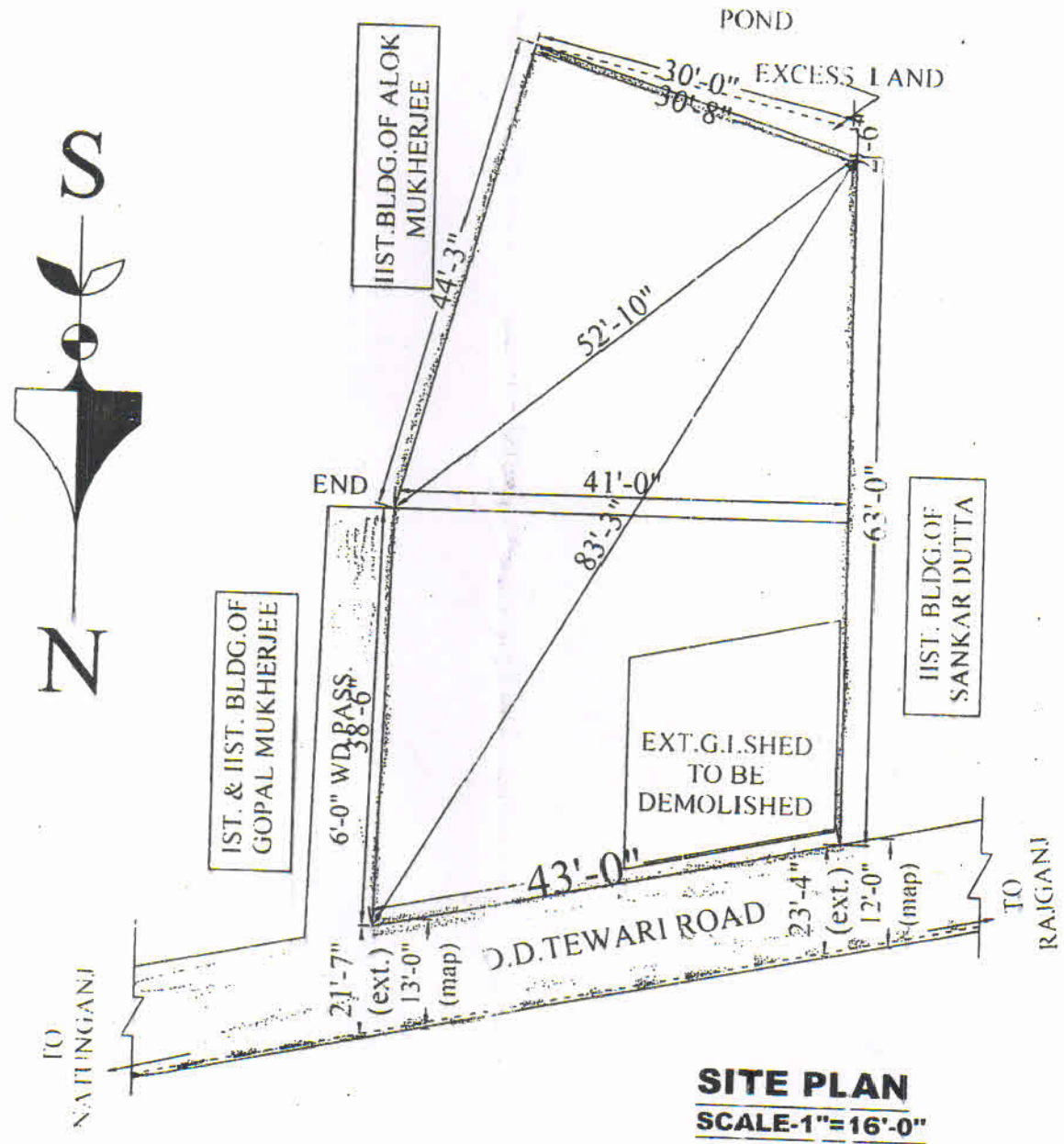

SITE PLAN
SCALE-1"=16'-0"

SPECIFICATION

- EARTH WORK IN EXCAVATION IN ALL SORTS OF SOIL.
- 6" TH R.C.C IN FOUNDATION & 3"TH IN FLOOR.
- 1ST CLASS BRICK WORK WITH CEMENT MOTER (6:1) IN MAIN WALL..
- 6" BAND ROOF SLAB ETC WITH C.C. (1:2:4)
- R.C.C WORK IN COL. LINTEL ETC. WITH RAINFORED AS PER DESIGN.
- 1"TH A. FLOOR WITH P.C.C. (1:2:4) & FINISIL.
- 1/2" TH PLASTRING WITH C.MORTER (6:1) BOTH SIDE OF MAIN WALL..
- 1/2" TH PANNEL SHUTTER FOR DOOR & WINDOW.
- 10" TH ILC BKICK WORK IN SOAK PIT.
- 2 COATS OF SNOWCHEM WASHING & 2 COATS OF SYNTHATIC ENAMAL
- 4" DIA C.R.W DOWN PIPE

TECHNICAL INFORMATION

1. AREA OF LAND = 2776.30 SFT. (MORE OR LESS)
2. PROP. F.A.R.=2.52
3. PROPOSED TOTAL COVERED AREA = 7001.32 SFT.
4. PROPOSED GR. FLR.COMM. AREA = (STAIR-159.12) SFT.,(LIFT- 19.68)=178.80 SFT. 1526.83 SFT.FOR CAR PARKING
5. PROPOSED 1ST. FLR. COVERED AREA = 1705.63 SFT.
6. PROPOSED 2ND. FLR. COVERED AREA = 1705.63 SFT.
7. PROPOSED 3RD. FLR. COVERED AREA = 1705.63 SFT.
8. PROPOSED 4TH. FLR. COVERED AREA = 1705.63 SFT.
9. % OF GROUND COVERAGE= 61.43%

FLAT AREA:-

FLAT "A" COVD.AREA = 509.00 SFT.
FLAT "B" COVD.AREA = 494.73 SFT.
FLAT "C" COVD.AREA = 542.78 SFT.
COMM.SPACE COVD.AREA = 159.12 SFT.(STAIR)
TOTAL COVD.AREA =1705.63 SFT.

CAR PARKING SPACE:-

1. PERMISSIBLE NO.OF CAR PARKING = 5 NO
2. PROPOSED NO.OF CAR PARKING = 7 NO

SCHEDULE OF DOORS & WINDOWS :-

DOORS		WINDOWS	
D=3'-0"X6'-6"	DI=2'-6"X6'-6"	WI=4'-0"X4'-0"	V=2'-0"X2'-0"

SIGNIFICANCE :-

- OWNER LAND SHOWN IN COLOUR :- 
- EXISTING CONSTRUCTION SHOWN IN COLOUR :- 
- PROPOSED CONSTRUCTION SHOWN IN COLOUR :- 
- DRAIN SHOWN IN COLOUR :- 
- EXIST. ROAD SHOWN IN COLOUR :- 

[Signature]
 Chairman
 Burdwan Municipality
 Vice-Chairman
 Burdwan Municipality

[Signature]
 20/7/18

VICE - CHAIRMAN

ENGINEER

[Signature]
 23/7/18

HEALTH OFFICER

[Signature]
 Sunirmal Bandyopadhyay
 LBB-I
 Under Burdwan Municipality

[Signature]
 Bibhas Roy

DRAWN BY

SIG. OF OWNER

FOUNDATION

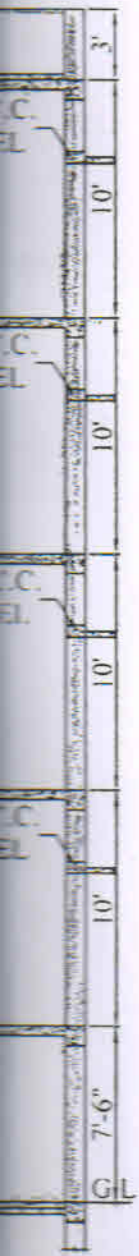

PLAN FOR THE PROPOSED G+IV STORIED (HT-
 BIBHAS ROY S/O LATE DHARMADAS ROY, ON
 962, L.R.PLOT NO:- 2520 , R.S.KH.NO - 148 , L.R.
 , HOLDING NO- 122, WARD NO:- 21, P.S.- BURD
 BURDWAN MUNICIPALITY.

SCALE-1"=8'-0"

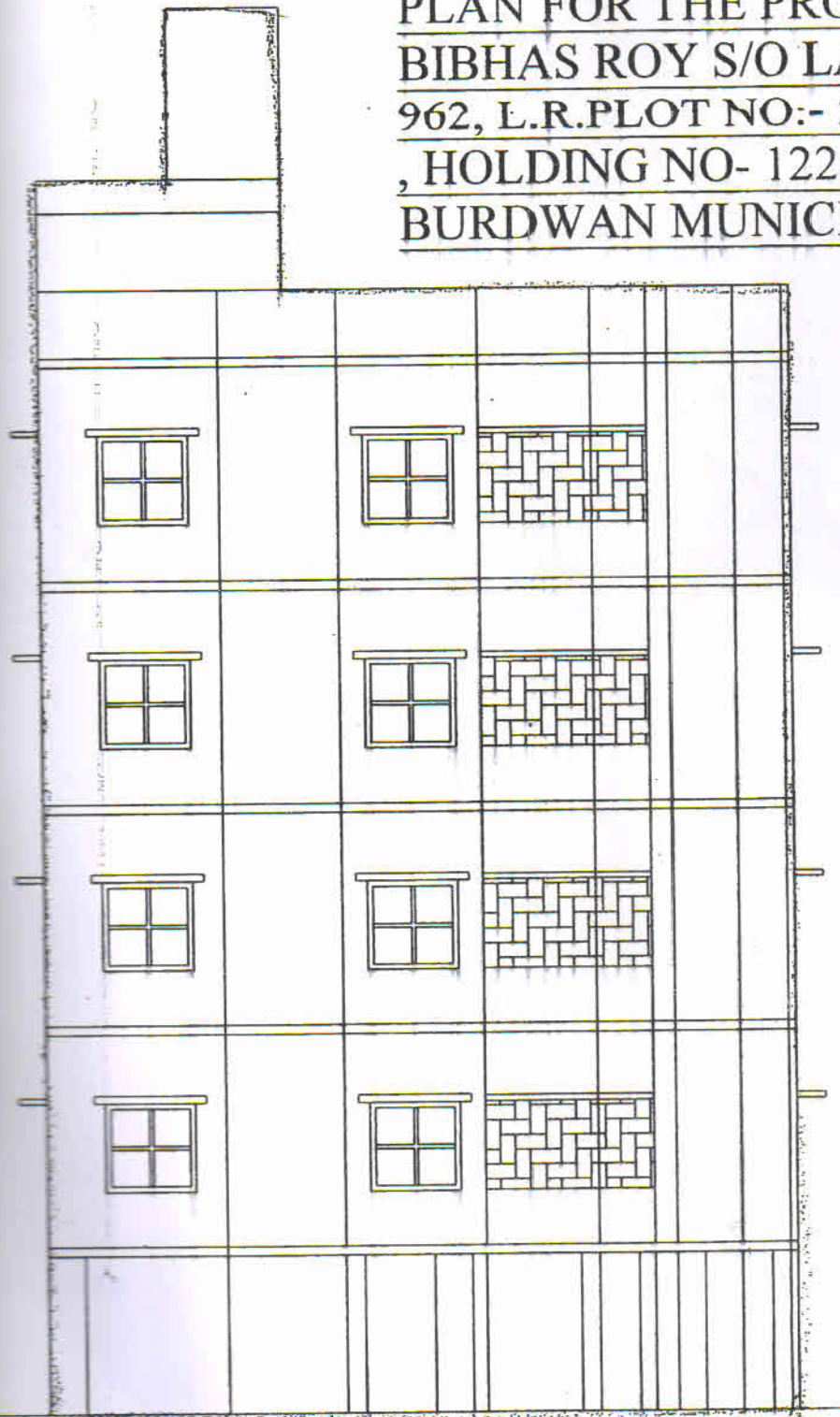

SOUTH ELEVATION

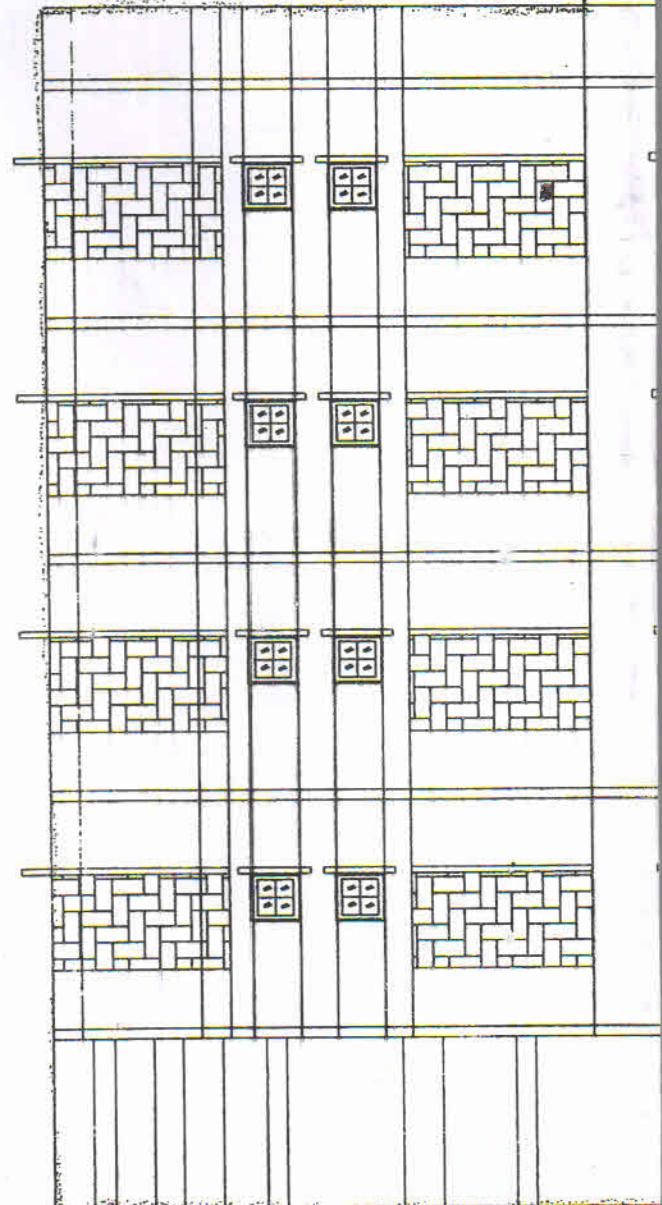

NORTH ELEV

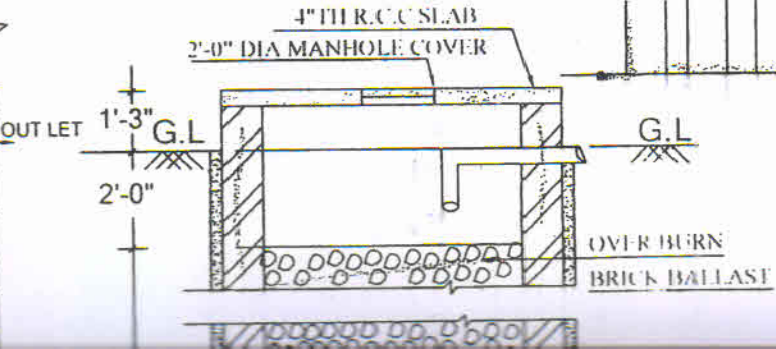
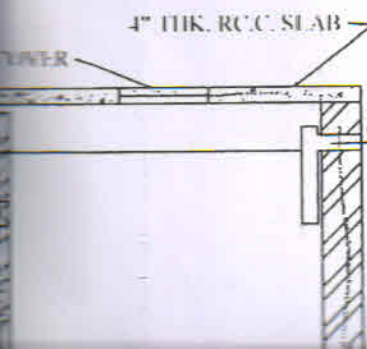

XX

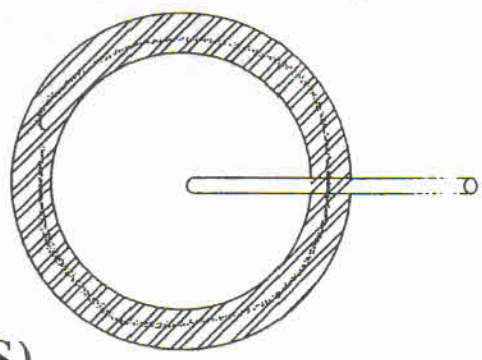
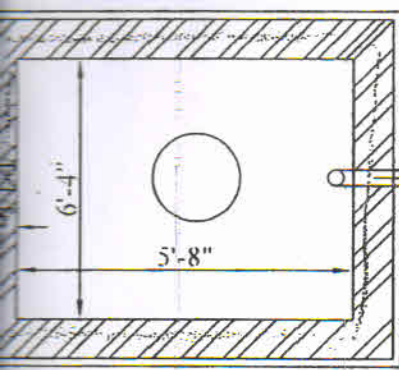
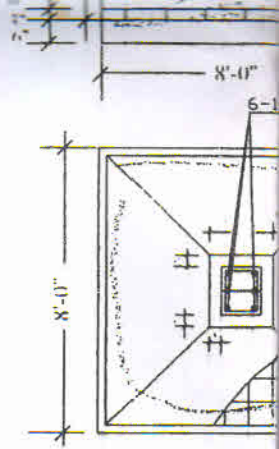
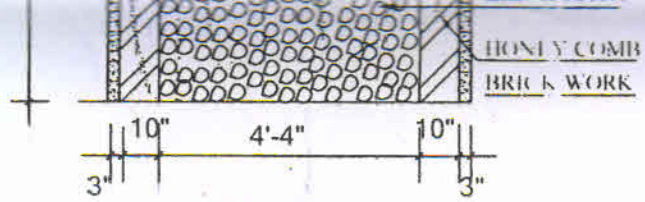

SOAK PIT (50 USERS)
4'-0"

SCALE: 1" = 1'

3" L.T. (7:2:2) OVER
5" R.C.C. ROOF (4:2:1)

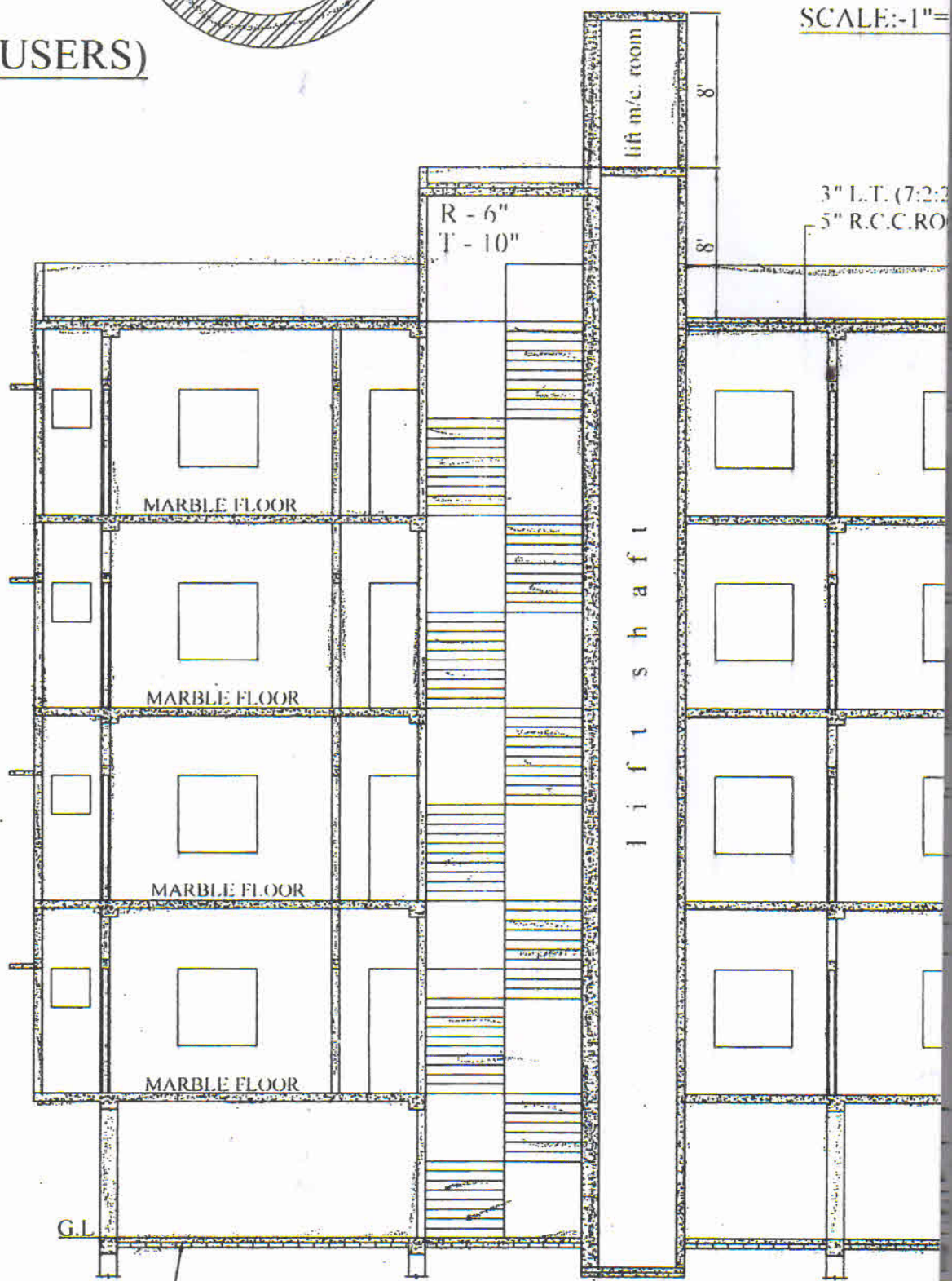
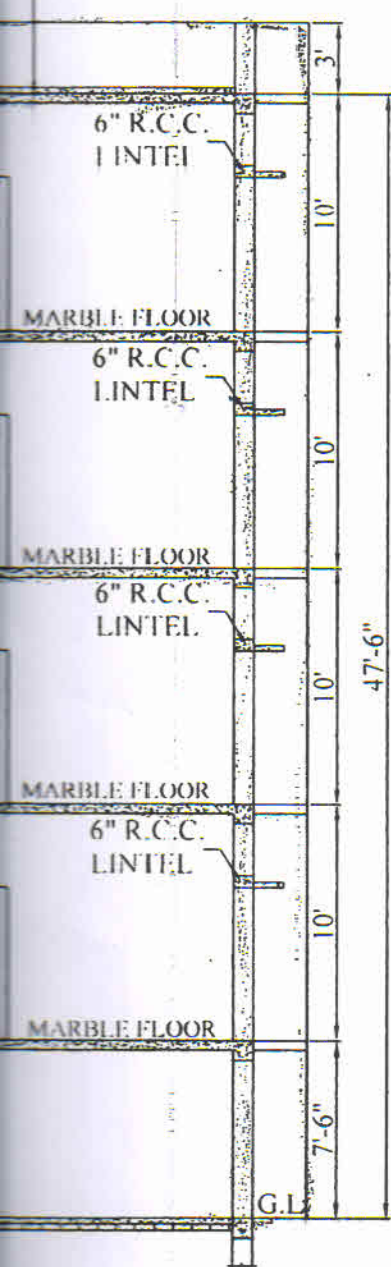

3" L.T. (7:2:2)
5" R.C.C. ROOF

3" P.C.C. ON 3" C.C. OVER B.F.S.

SECTION ON B-B

A-A



EAST ELEVATION

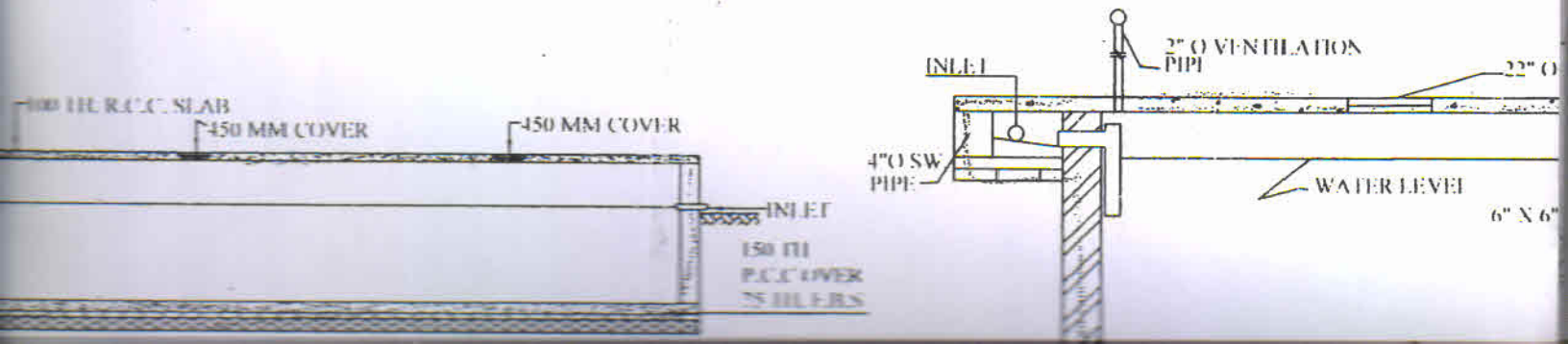

PLAN OF S.U.G. WATER RESERVOIR
SCALE :- 1" = 4'-0"

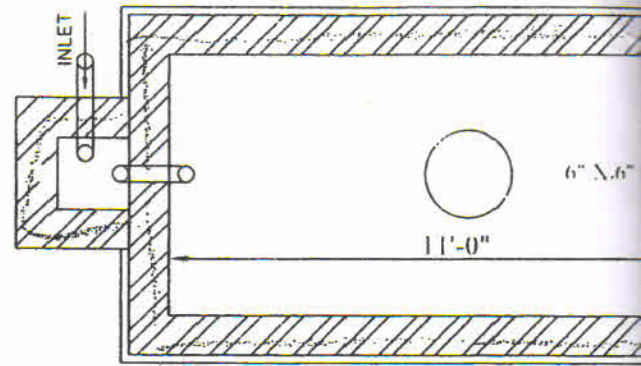
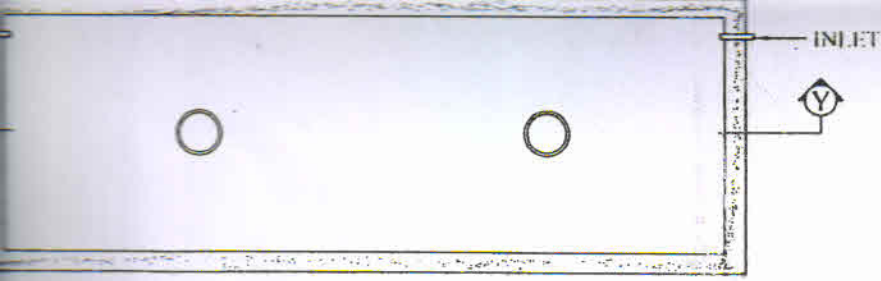

DEATILS OF SEPTIC T
SCALE

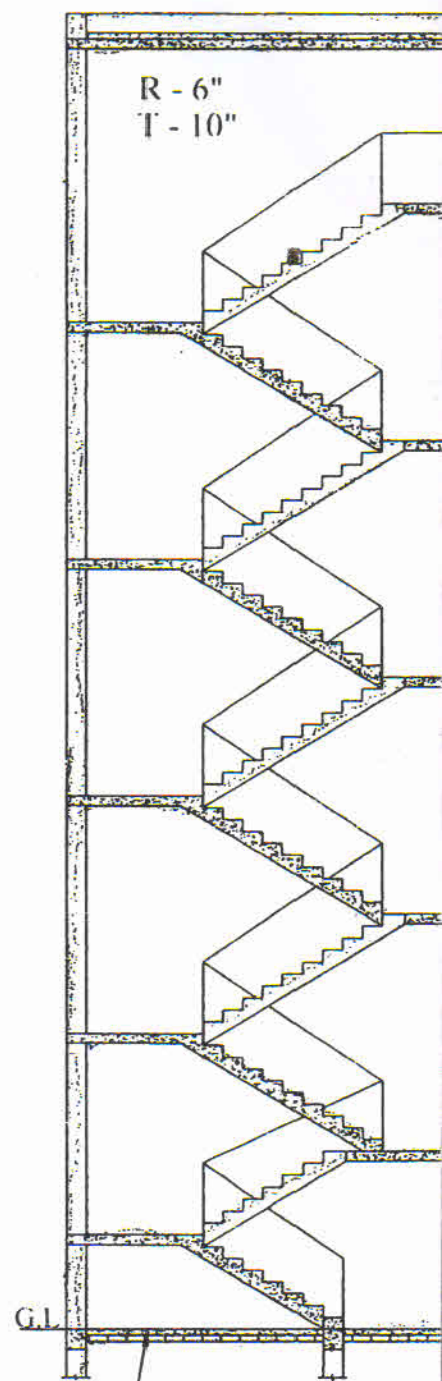
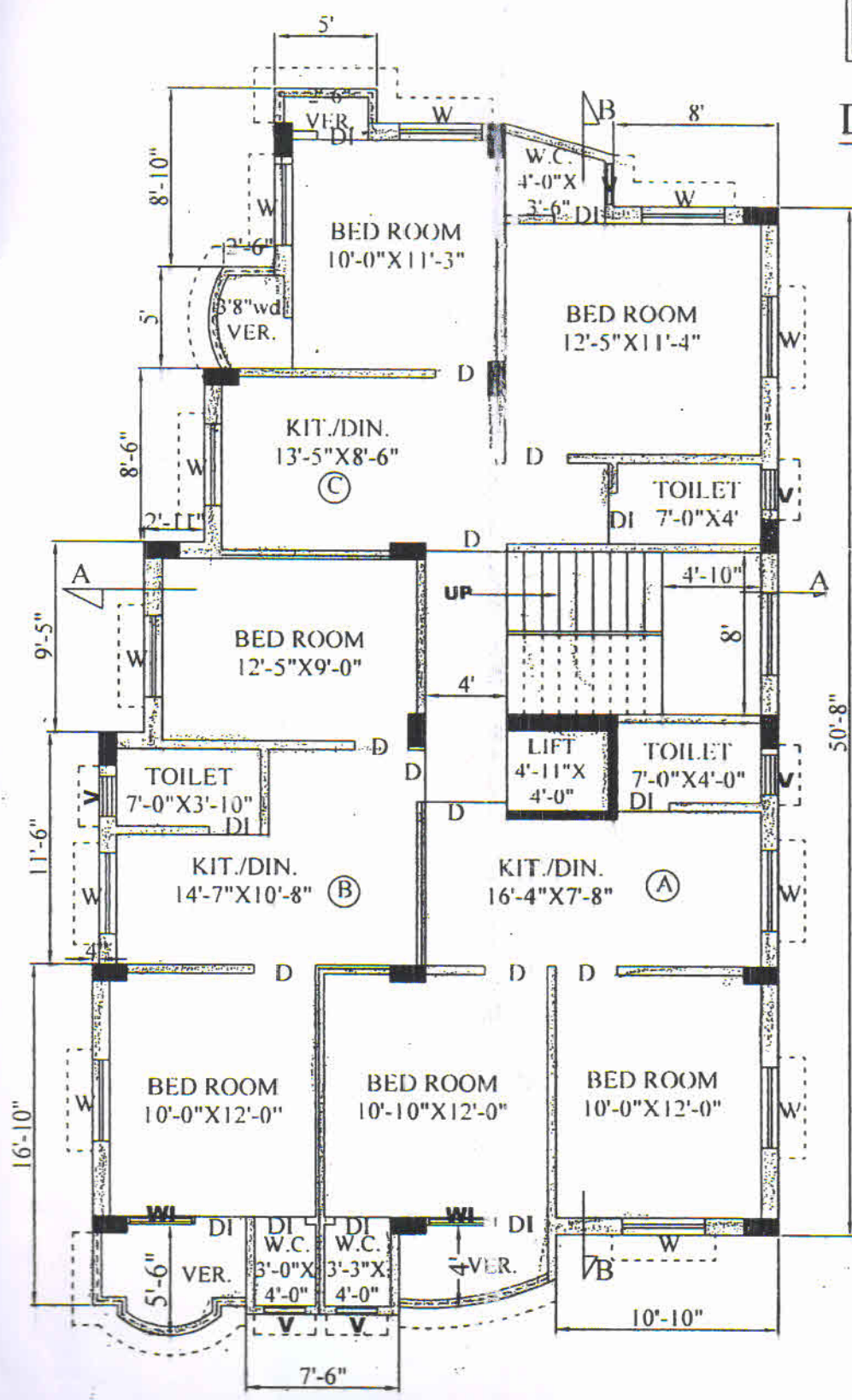

TYPICAL FLOOR PLAN(1ST.,2ND.,3RD.,4TH.)

SECTION

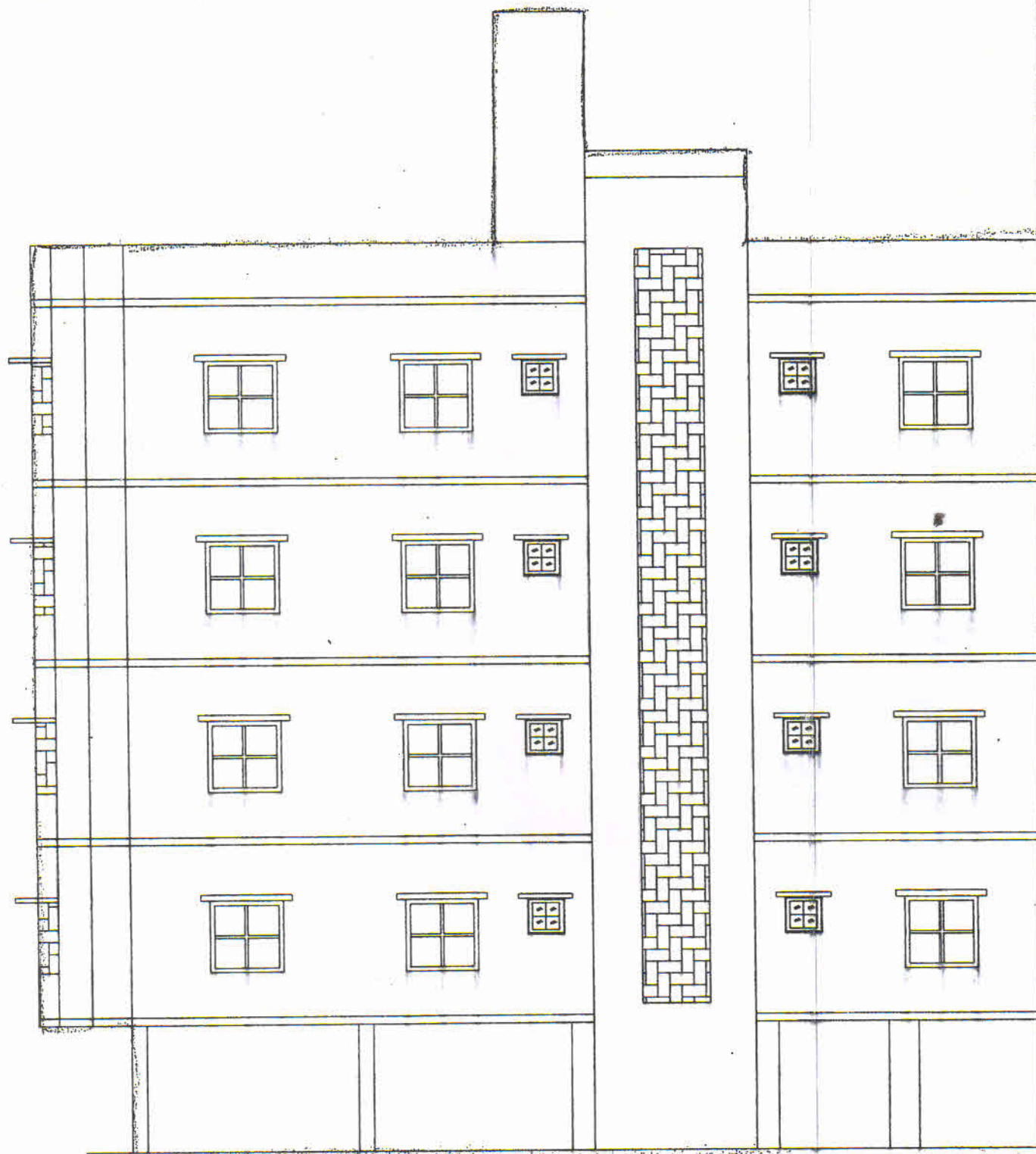

WEST ELEVATION

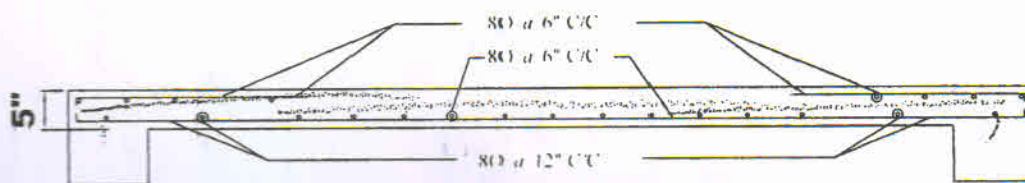

DETAILS OF ROOF SLAB

(SCALE - 1" = 2'-0")

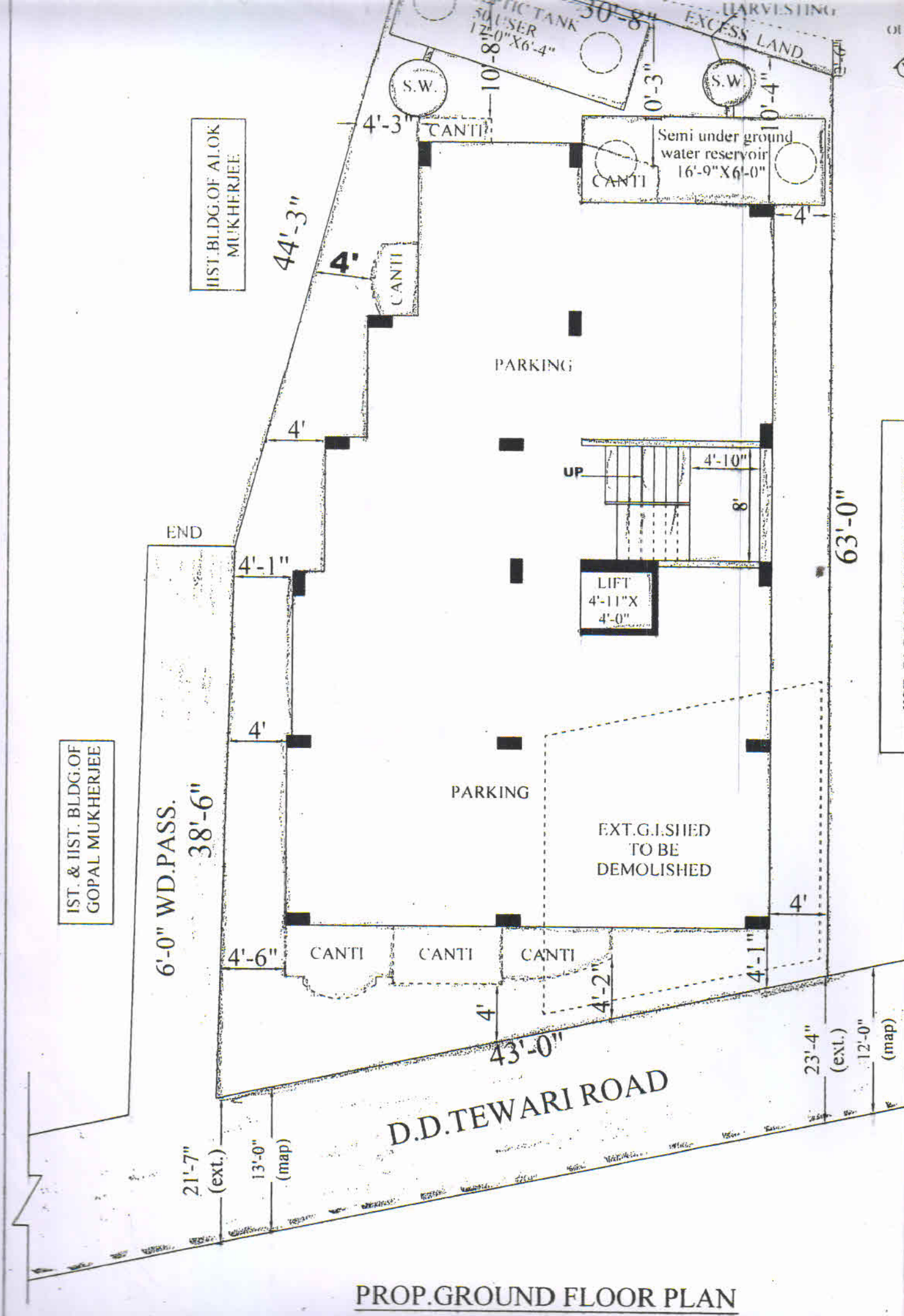

PROP. GROUND FLOOR PLAN