

PROJECT:-PANTHANIWAS SHANTINIKETAN (PHASE-IV)

G+VII STORIED RESIDENTIAL BUILDING PLAN AT MUZA – KAMARPARA, J.L. NO. – 131, DAG NO. – 605/1147, 606, 607, L.R. KHATIAN NO.- 827, 1094, 1150, 1213. POST OFFICE – DARANDHA, POLICE STATION – ILLAMBAZAR, GP – ILLAMBAZAR, SUB REGISTRY OFFICE – BOLPUR, DIST. – BIRBHUM

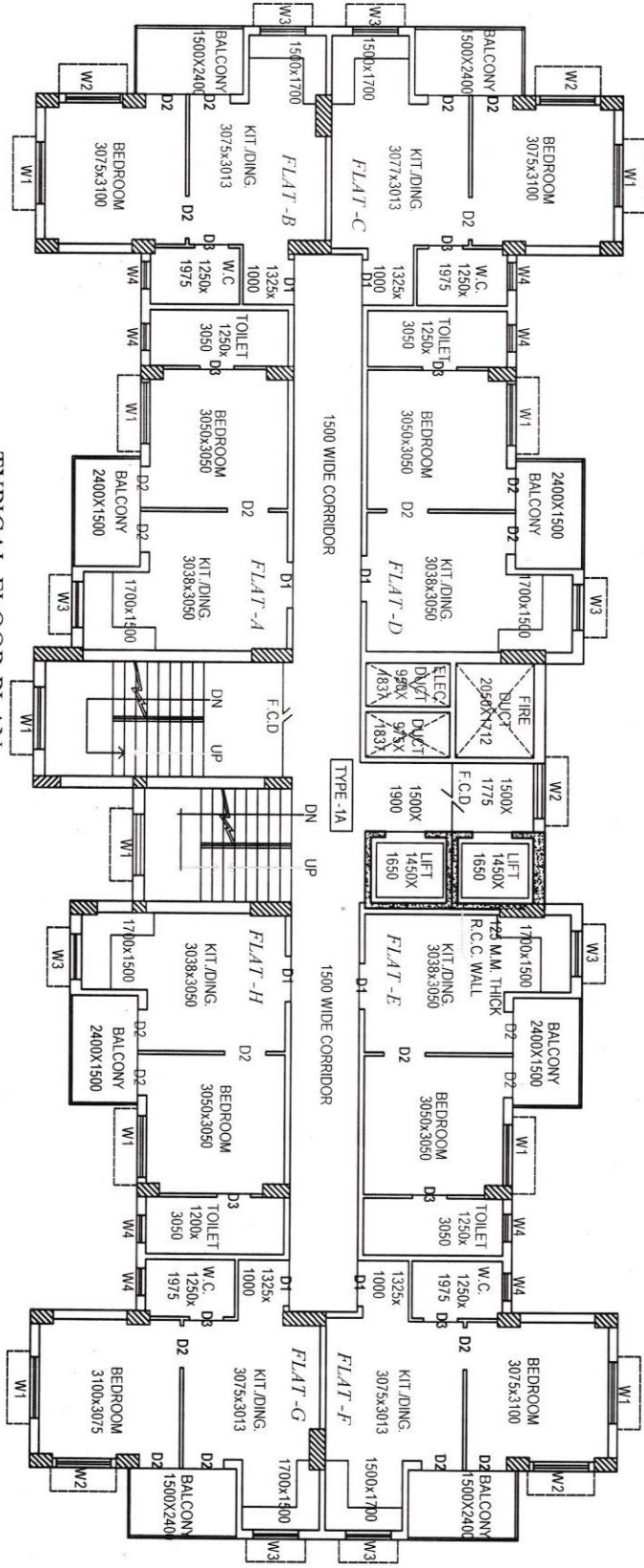

TYPICAL FLOOR PLAN
(1ST. TO 7TH. FLOOR)
TYPE -1A

TYPE -1A, BLOCK NO. -33 & 34 (PHASE -IV)

FLAT	CARPET AREA HIRA (SQ.FT)	VERANDAH AREA HIRA (SQ.FT)	BUILT-UP AREA (SQ.FT)	SALEABLE AREA (SQ.FT)	TYPE OF FLAT
A	272	39	451	541	1 BHP
B	276	39	457	548	1 BHP
C	276	39	457	548	1 BHP
D	272	39	451	541	1 BHP
E	272	39	451	541	1 BHP
F	276	39	457	548	1 BHP
G	276	39	457	548	1 BHP
H	272	39	451	541	1 BHP

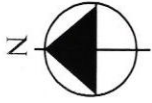

ANUPAM MAITI
C.O.A. Registered Architect
CA/2010/48538
anupam.mozaik@yahoo.co.in

Anupam Maiti
SIGNATURE OF ARCHITECT

Narayan Chandra Paul
SIGNATURE OF OWNER

For Sree Balaji Proprietor
SIGNATURE OF BUILDER