

PLAN OF PROPOSED G + 4 (HEIGHT 15.50 M.) STORIED RESIDENTIAL BUILDING AT HOLDING NO.- 30 /3, RAM MOHAN MUKHERJEE LANE, UNDER H.M.C. WARD NO. - 32, BOROUGH NO.- V, P.S. - SHIBPUR, J.L. NO: 1, KHATIAN NO: 561, SHEET NO: 68, DAG NO: 192,253, DISTRICT - HOWRAH. PIN. - 711102.

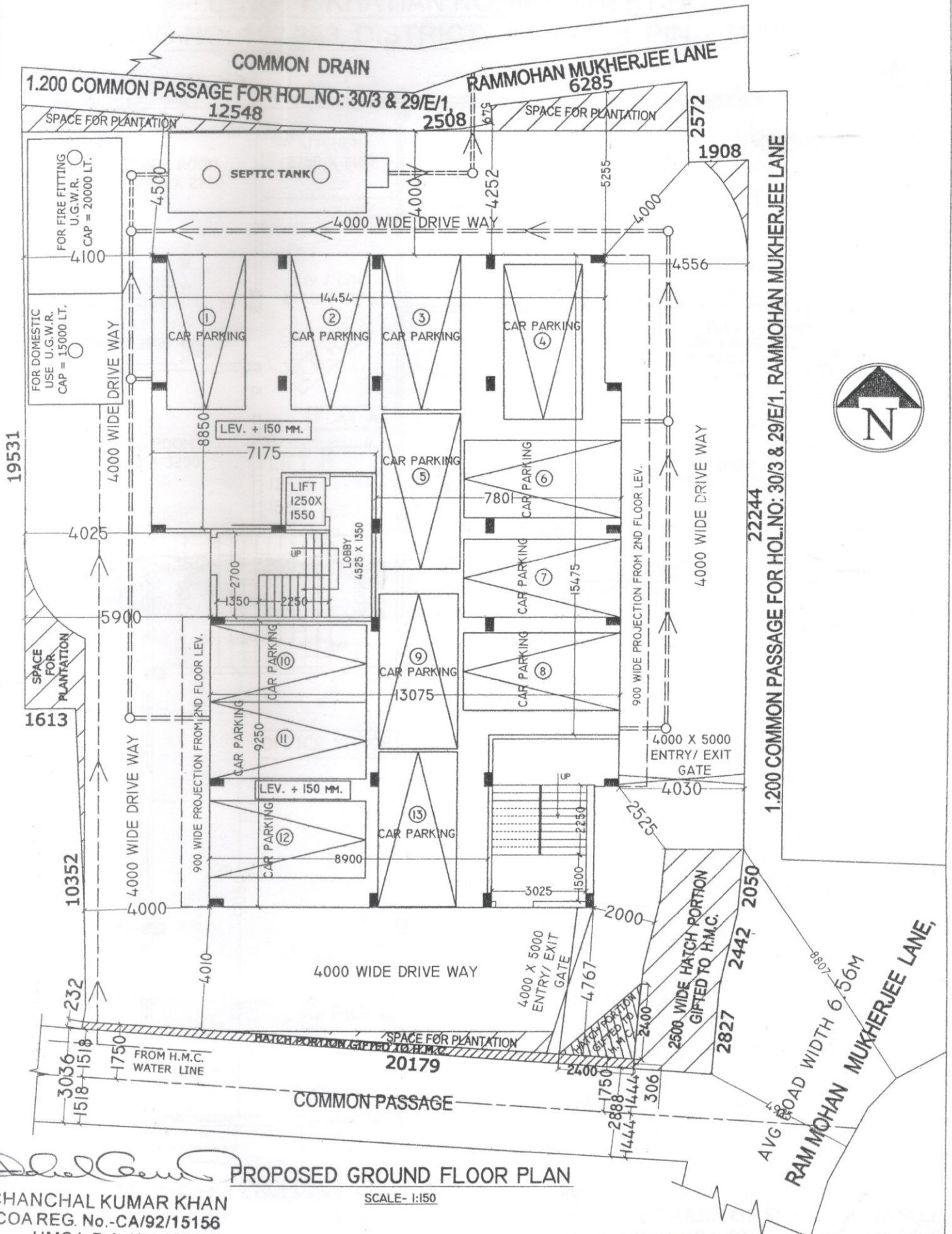

PROPOSED GROUND FLOOR PLAN

SCALE- 1:150

CHANCHAL KUMAR KHAN
 COA REG. No.-CA/92/15156
 HMCL.B.A. No. 15
 37, BAJE SHIBPUR ROAD
 SHIBPUR, HOWRAH 711 102

PROVIDED NUMBER OF CAR PARKING = 13 NOS.

PLAN OF PROPOSED G + 4 (HEIGHT 15.50 M.) STORIED RESIDENTIAL BUILDING AT HOLDING NO.- 30 /3, RAM MOHAN MUKHERJEE LANE, UNDER H.M.C. WARD NO. - 32, BOROUGH NO.- V, P.S. - SHIBPUR, J.L. NO: 1, KHATIAN NO: 561, SHEET NO: 68, DAG NO: 192,253, DISTRICT - HOWRAH. PIN. - 711102.

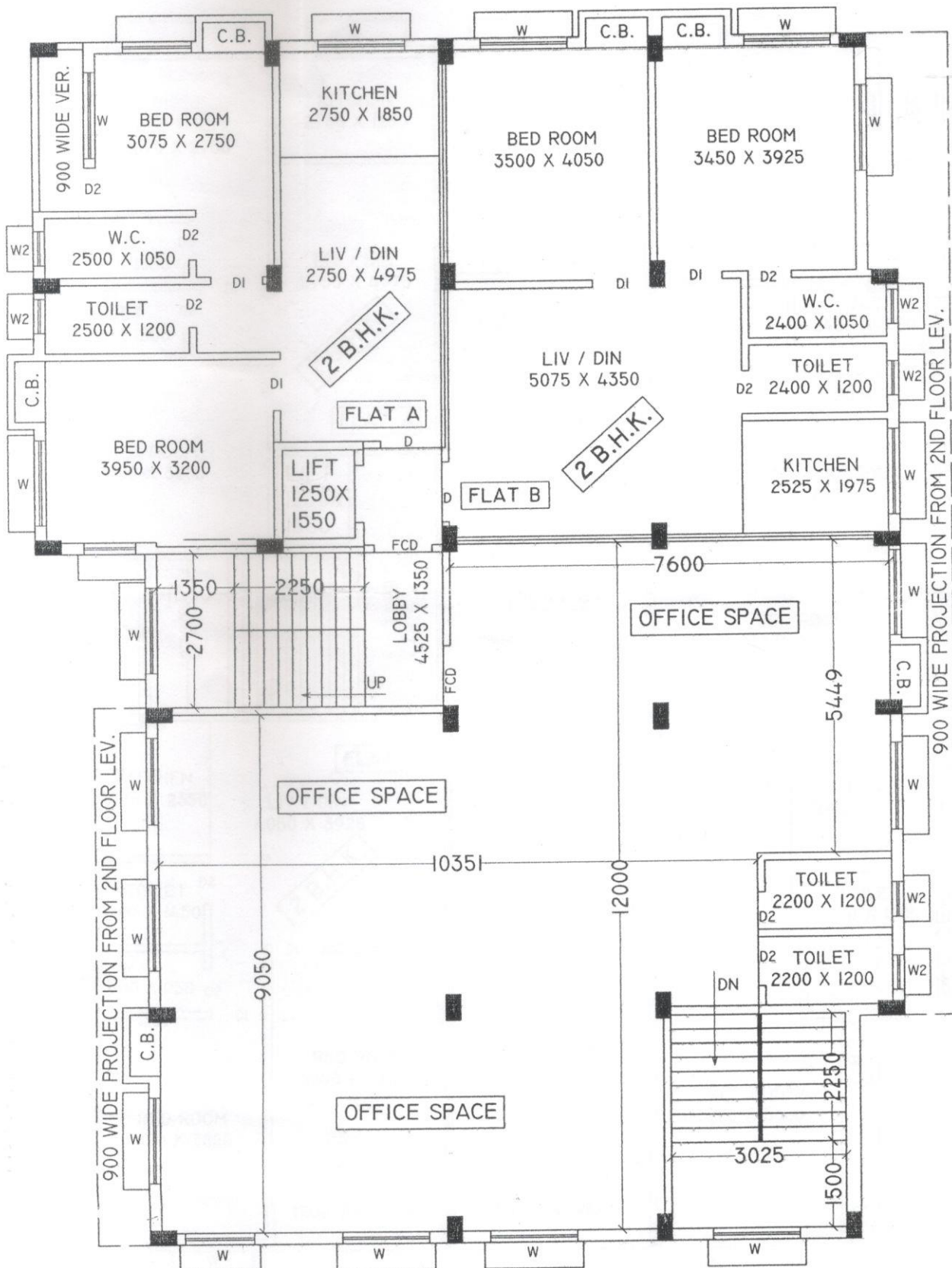

PROPOSED 1ST FLOOR PLAN

CHANCHAL KUMAR KHAN
 COAREG. No.-CA/92/15156
 HMC L.B.A. No. 15
 27 RAJESHIBPUR ROAD

SCALE- 1:100

- 1. BUILT UP AREA OF FLAT A = 645 SQ.F.**
- 2. BUILT UP AREA OF FLAT B = 735 SQ.F.**
- 3. CARPET AREA OF OFFICE = 1323 SQ.F.**

PLAN OF PROPOSED G + 4 (HEIGHT 15.50 M.) STORIED RESIDENTIAL BUILDING AT HOLDING NO.- 30 /3, RAM MOHAN MUKHERJEE LANE, UNDER H.M.C. WARD NO. - 32, BOROUGH NO.- V, P.S. - SHIBPUR, J.L. NO: 1, KHATIAN NO: 561, SHEET NO: 68, DAG NO: 192,253, DISTRICT - HOWRAH. PIN. - 711102.

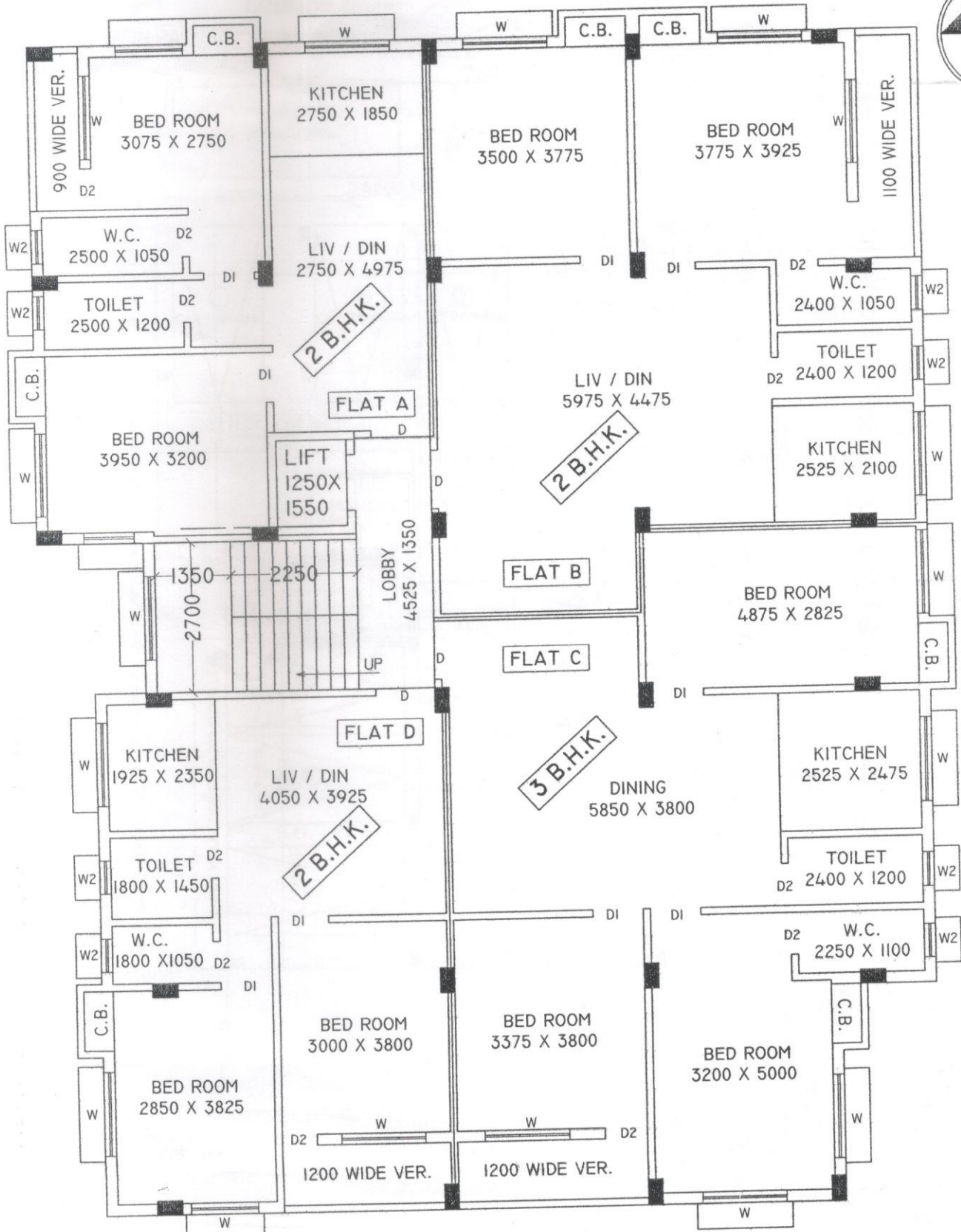

PROPOSED 2ND FLOOR PLAN

SCALE- 1:100

1. BUILT UP AREA OF FLAT A = 645 SQ.F.
2. BUILT UP AREA OF FLAT B = 914 SQ.F.
3. BUILT UP AREA OF FLAT C = 1016 SQ.F.
4. BUILT UP AREA OF FLAT D = 636 SQ.F.

CHANCHAL KUMAR KHAN
 COAREG. No.-CA/92/15156
 HMC L.B.A. No. 15
 SAIBPUR ROAD

PLAN OF PROPOSED G + 4 (HEIGHT 15.50 M.) STORIED RESIDENTIAL BUILDING AT HOLDING NO.- 30 /3, RAM MOHAN MUKHERJEE LANE, UNDER H.M.C. WARD NO. - 32, BOROUGH NO.- V, P.S. - SHIBPUR, J.L. NO: 1, KHATIAN NO: 561, SHEET NO: 68, DAG NO: 192,253, DISTRICT - HOWRAH. PIN. - 711102.

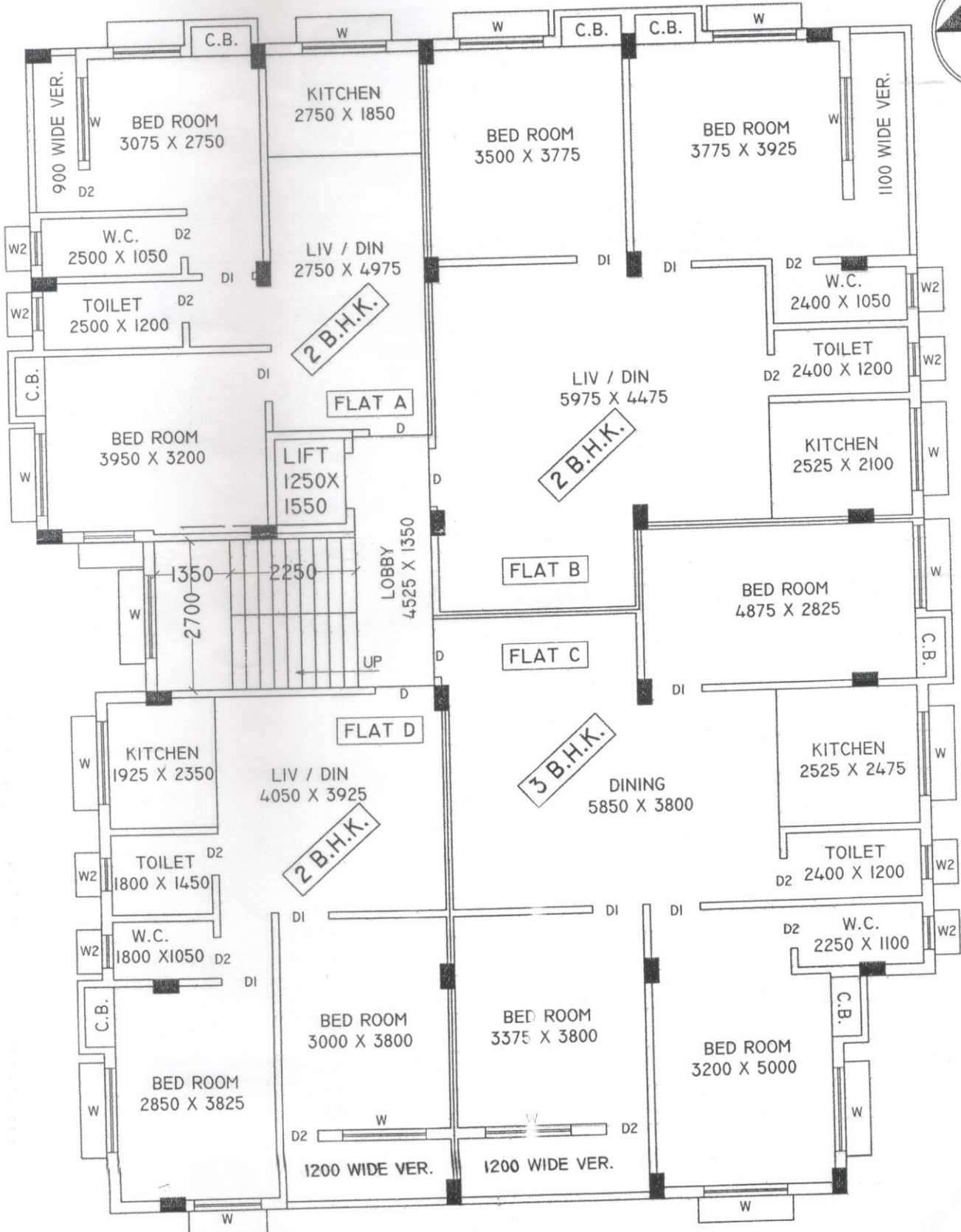

PROPOSED 3RD FLOOR PLAN

SCALE- 1:100

1. BUILT UP AREA OF FLAT A = 645 SQ.F
2. BUILT UP AREA OF FLAT B = 914 SQ.F
3. BUILT UP AREA OF FLAT C = 1016 SQ.F
4. BUILT UP AREA OF FLAT D = 636 SQ.F

Chanchal Kumar Khan
 CHANCHAL KUMAR KHAN
 COAREG. No.-CA/92/15156
 HMCL.B.A. No. 15
 27 RAJESH SHIBPUR ROAD

PLAN OF PROPOSED G + 4 (HEIGHT 15.50 M.) STORIED RESIDENTIAL BUILDING AT HOLDING NO.- 30 /3, RAM MOHAN MUKHERJEE LANE, UNDER H.M.C. WARD NO. - 32, BOROUGH NO.- V, P.S. - SHIBPUR, J.L. NO: 1, KHATIAN NO: 561, SHEET NO: 68, DAG NO: 192,253, DISTRICT - HOWRAH. PIN. - 711102.

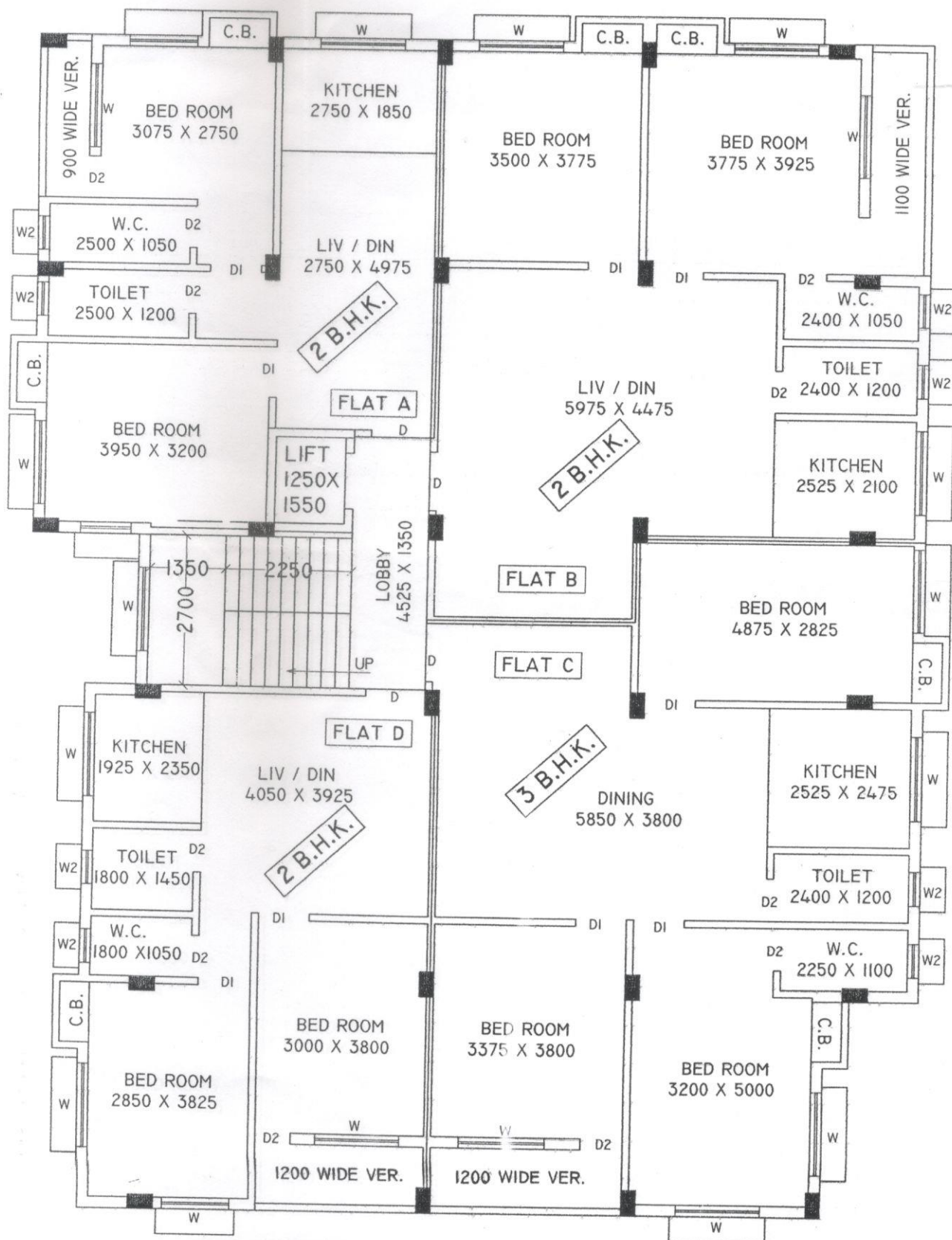

PROPOSED 4TH FLOOR PLAN

SCALE- 1:100

Chanchal Kumar Khan
CHANCHAL KUMAR KHAN
 COAREG. No.-CA/92/15156
 HMCL.B.A. No. 15
 37, BAJE SHIBPUR ROAD
 SHIBPUR HOWRAH 711102

1. BUILT UP AREA OF FLAT A = 645 SQ.F.
2. BUILT UP AREA OF FLAT B = 914 SQ.F.
3. BUILT UP AREA OF FLAT C = 1016 SQ.F.
4. BUILT UP AREA OF FLAT D = 636 SQ.F.