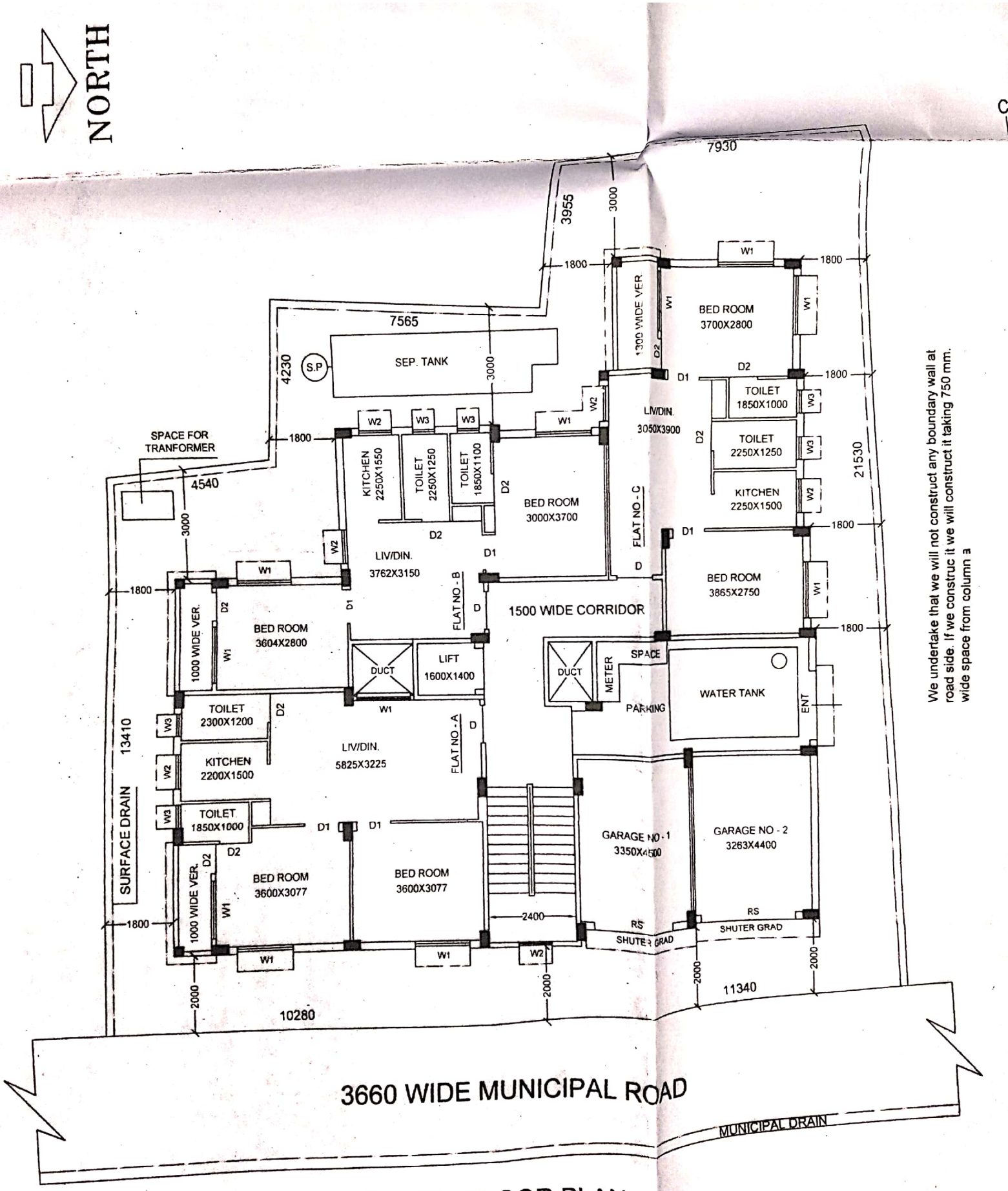

We undertake that we will not construct any boundary wall at road side. If we construc it we will construct it taking 750 mm. wide space from column a

GROUND FLOOR PLAN