

**FRONT ELEVATION**

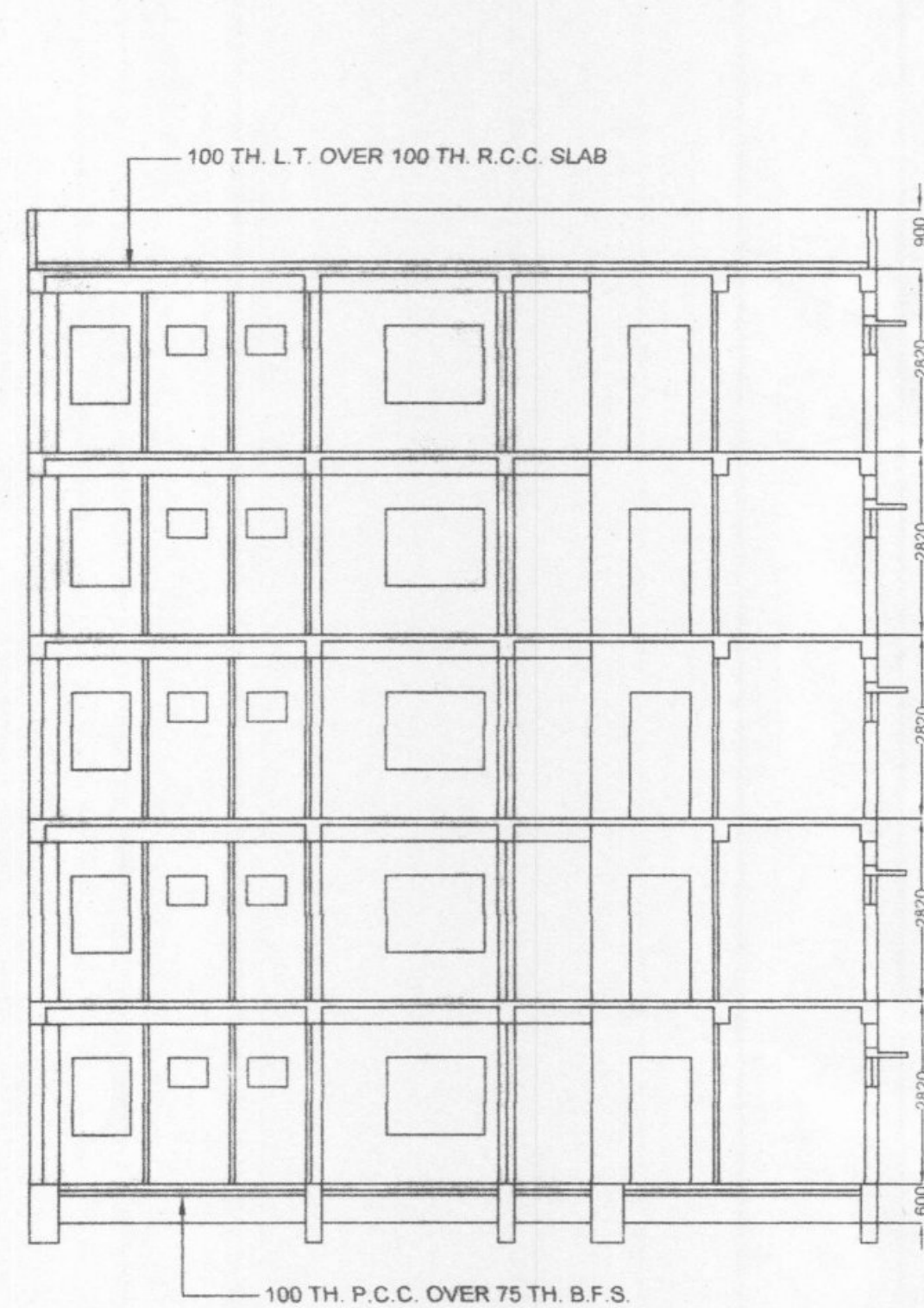

**SECTION ON A-A**

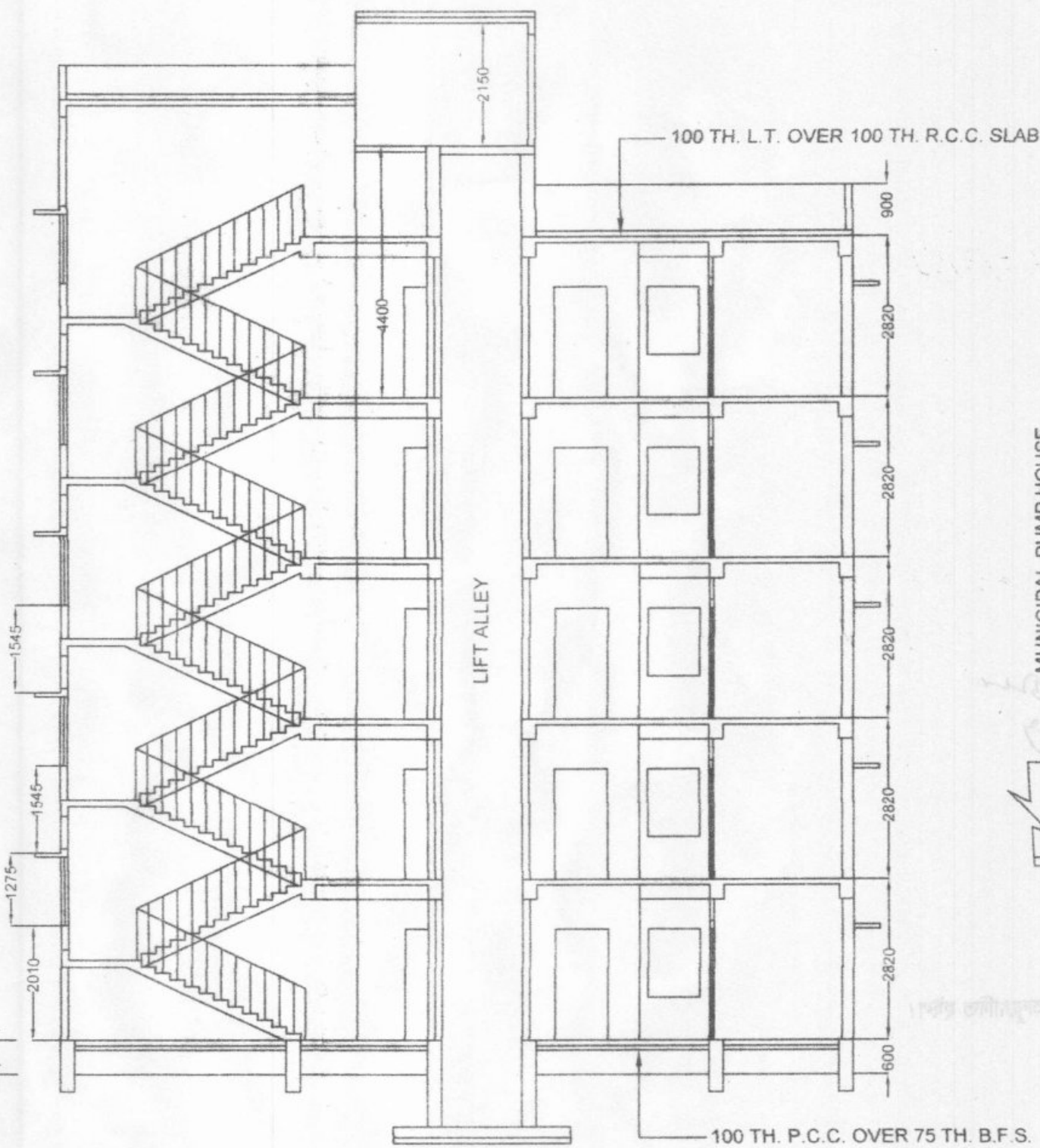

**SECTION ON B-B**

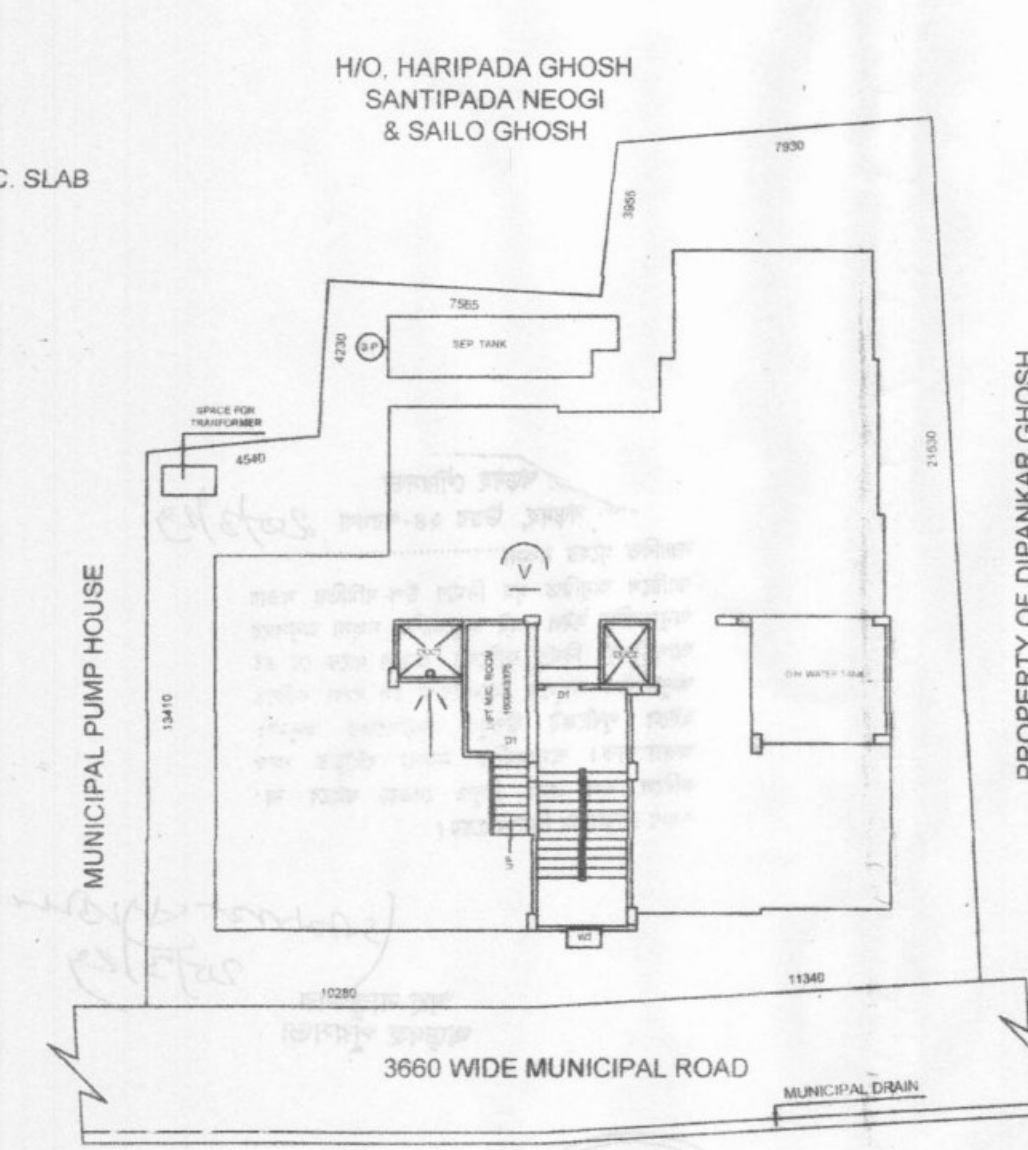

**SITE PLAN**

SCALE=1:200

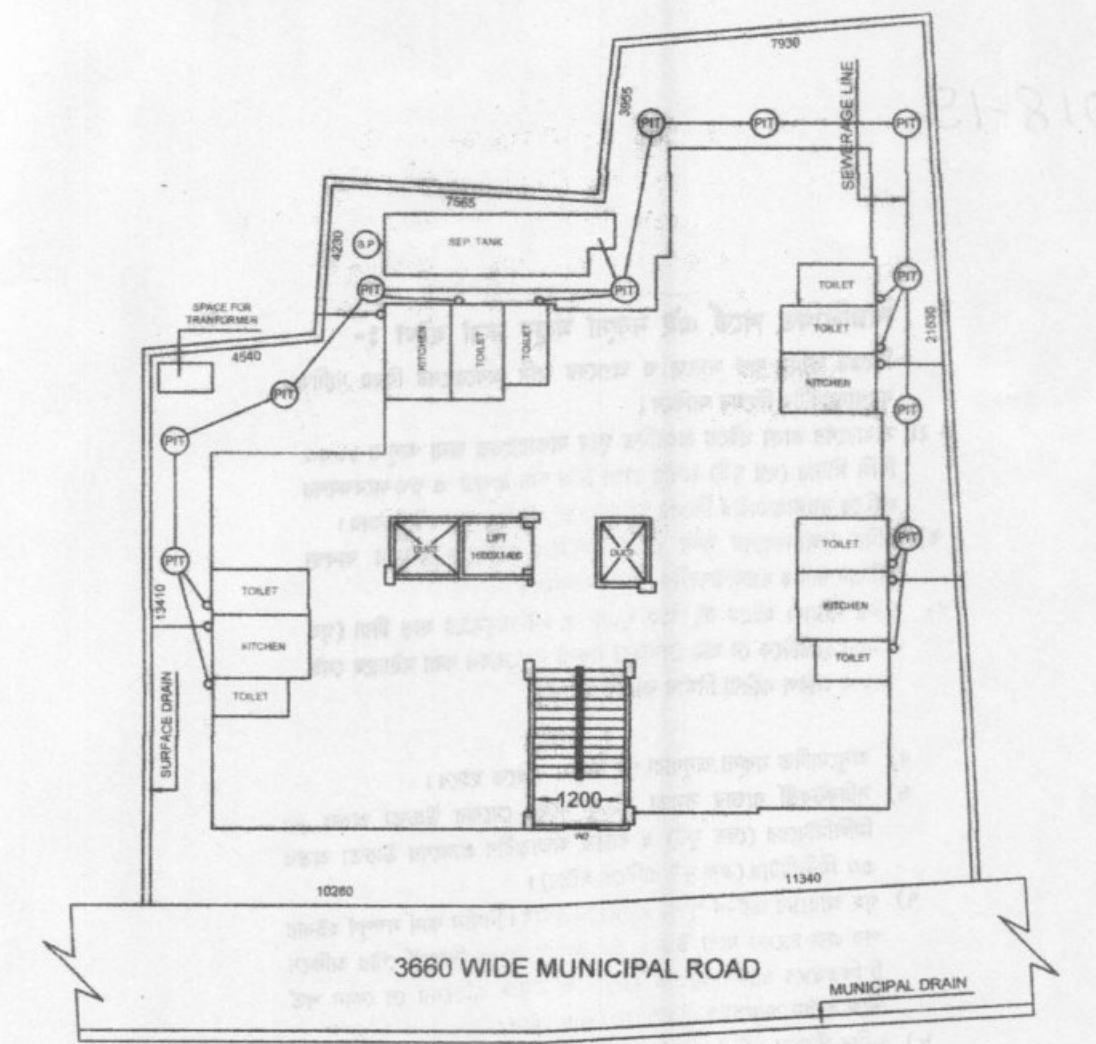

**SANITARY LAY-OUT PLAN**

SCALE=1:200

*(Signature)*  
**VIJIT PHANI**  
 Structural Civil Engineer  
 Licence No. - 2003117857  
 Panhahi Municipality  
 SIGNATURE OF ENG.

*(Signature)*  
**OWNER'S SIGNATURE**  
 As a Constituted Attorney.

*(Signature)*  
**Ajit Das**  
 8/8, Balaknathula  
 Rashikhola, Khardah  
 LIC No. - 438  
 SIGNATURE OF L.B.S



**NORTH**

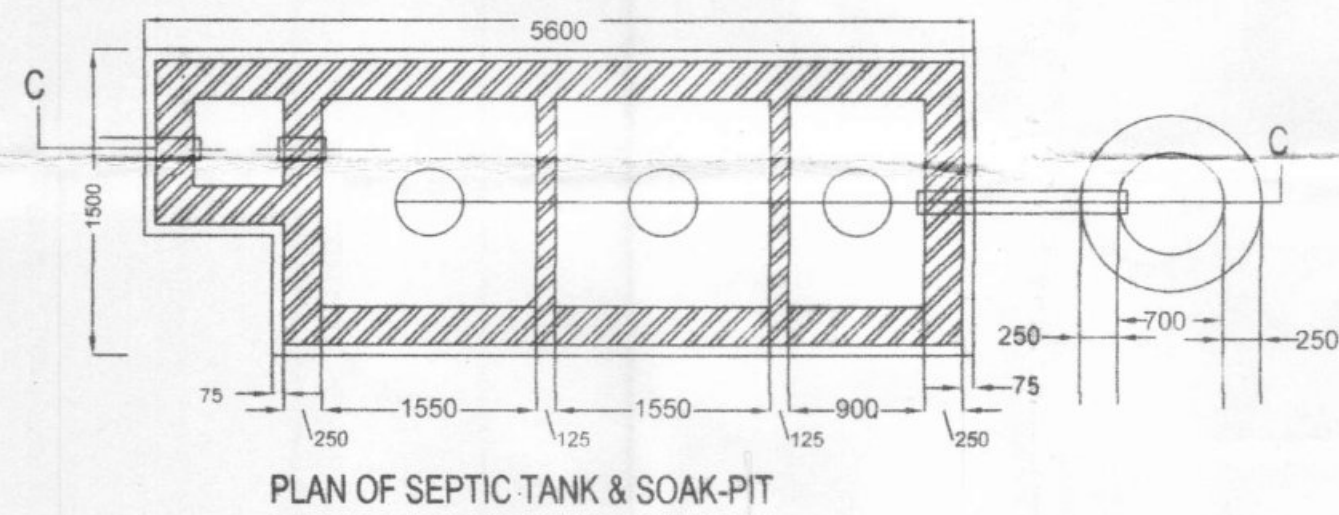

**PLAN OF SEPTIC TANK & SOAK-PIT**

50 USERS SCALE = 1:50

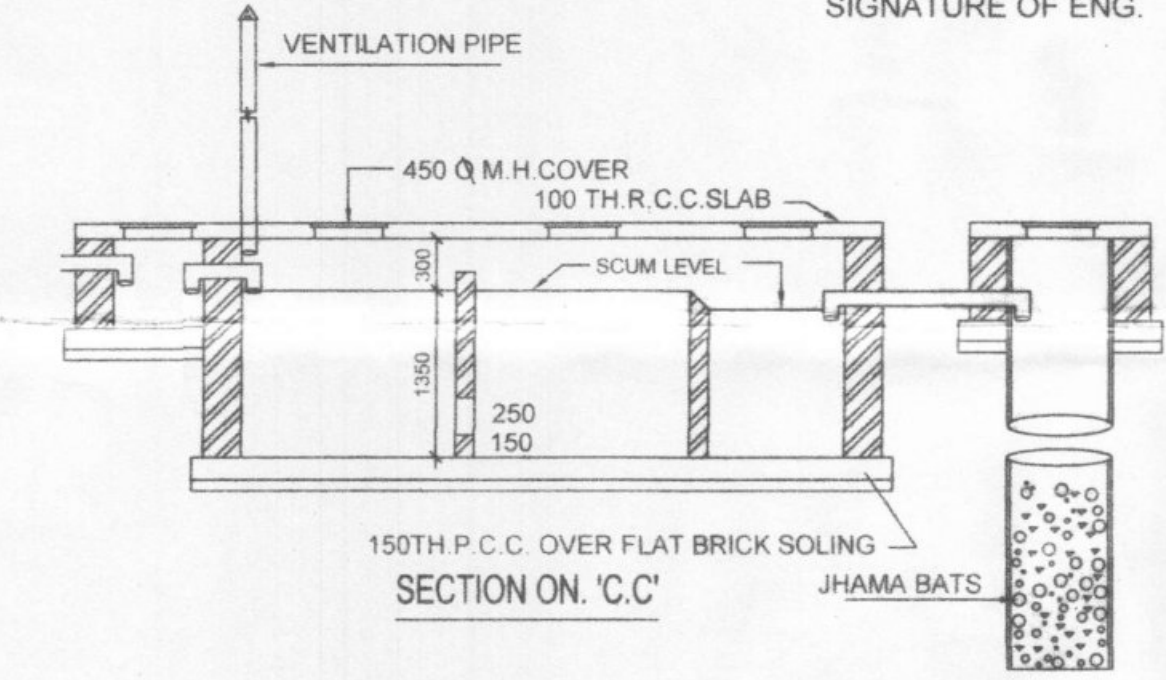

**SECTION ON 'C.C'**

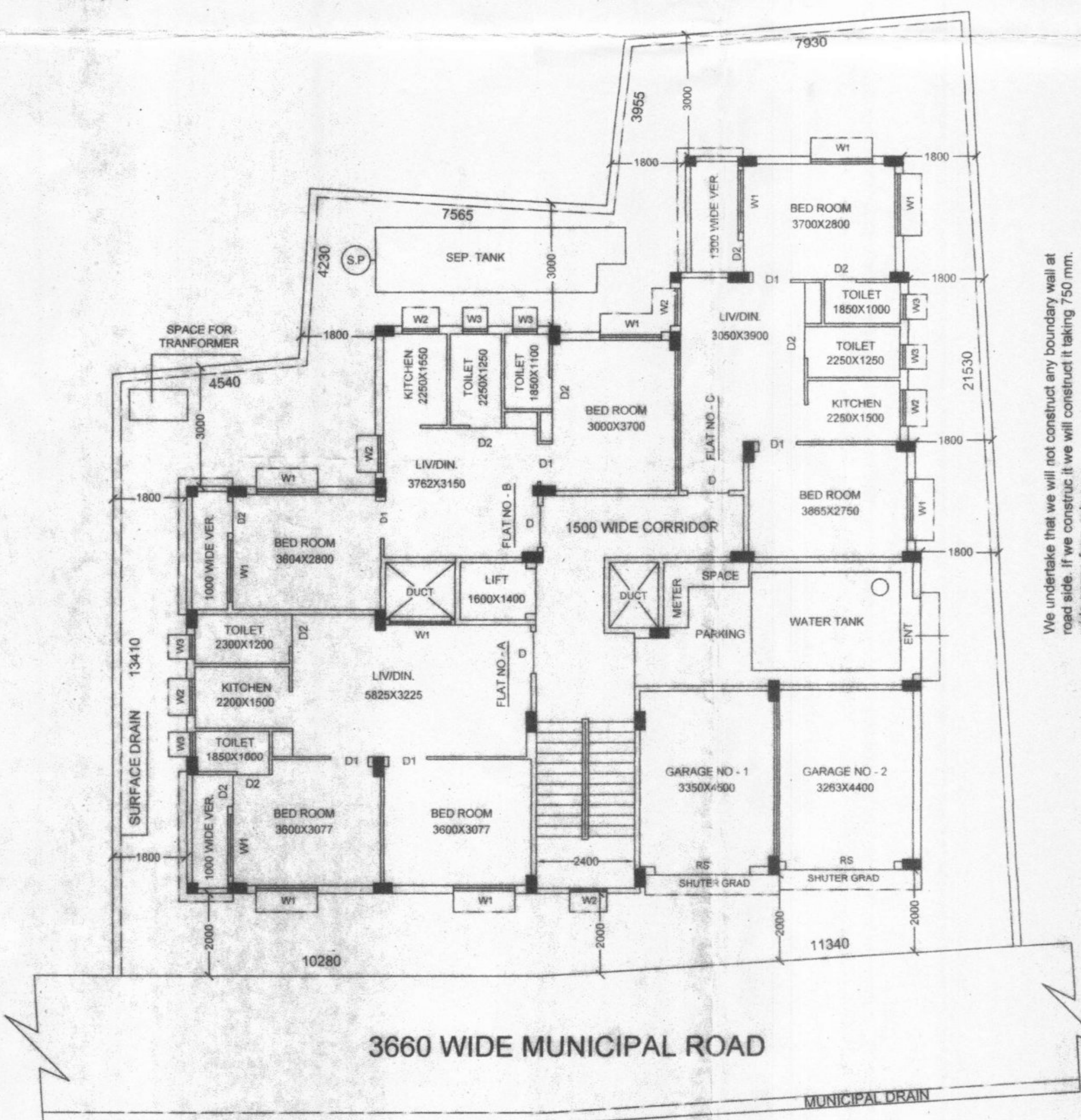

**GROUND FLOOR PLAN**

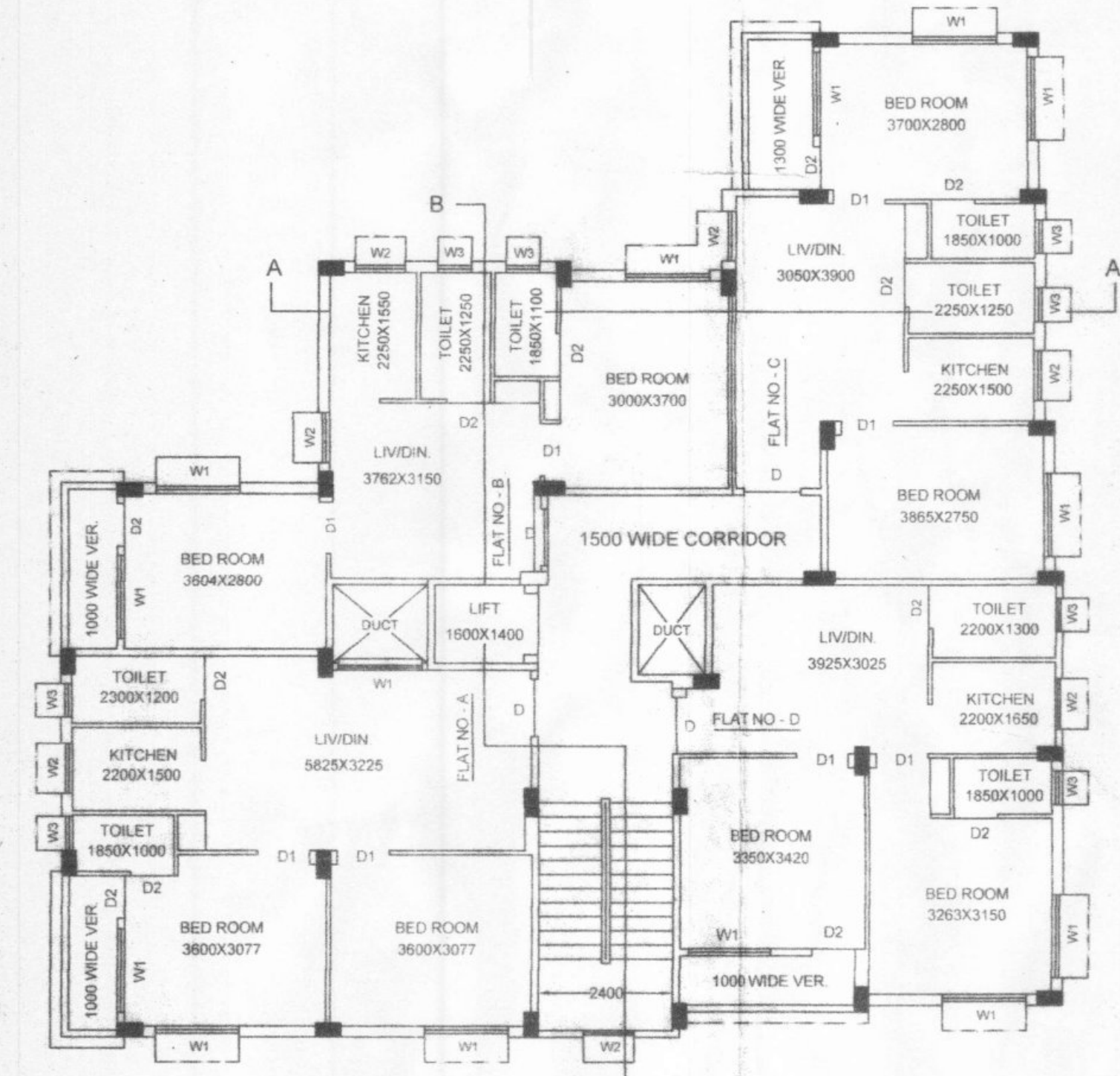

**TYPICAL FLOOR PLAN**

1ST, 2ND, 3RD & 4TH FLOOR

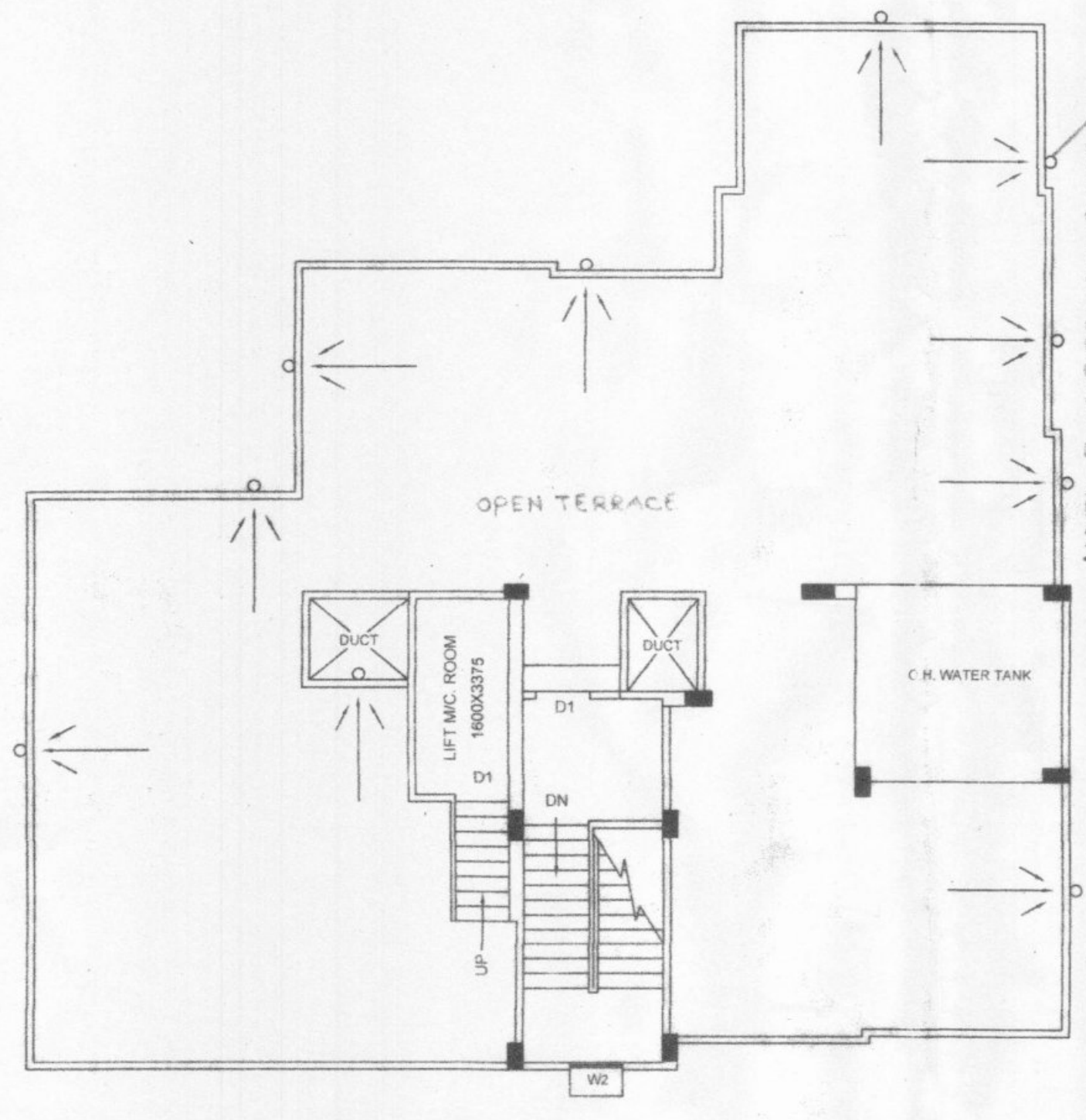

**ROOF PLAN**

- NOTES**
1. ALL DIMENSIONS ARE MILLIMETRE UNLESS OTHERWISE STATED.
  2. ALL EXTERNAL WALLS ARE 200 TH. BK. WALL, ALL FLAT PARTITION WALLS 125 TH. AND INTERNAL WALLS 75 TH. UNLESS OTHERWISE STATED.
  3. DRAWING SHOULD NOT BE SCALED ONLY WRITTEN DIMENSION TO BE FOLLOWED.
  4. THIS DRAWING SHALL BE READ ALONG WITH RELEVANT ARCHITECTURAL & STRUCTURAL DRAWING.

SCHEDULE OF DOORS & WINDOWS		
MKD	SIZE	REMARKS
D	1000X2100	100X62mm. SALWOOD FRAME WITH 25mm.Th.PANEL SHUTTER
D1	900X2100	75X62mm. SALWOOD FRAME WITH 20mm.Th.PLY SHUTTER
D2	750X2100	75X62mm. SALWOOD FRAME WITH 25mm.Th.PANEL SHUTTER
W1	1500X1200	STEEL WINDOW WITH GLAZED SHUTTER
W2	900X1200	STEEL WINDOW WITH GLAZED SHUTTER
W3	750X600	75X62mm. SALWOOD FRAME WITH LOUVERED
W4	1200X1200	75X62mm. SALWOOD FRAME WITH LOUVERED
R.S.		ROLLING SHUTTER

AREA STATEMENT	
GROUND FLOOR COVD.	= 249.17 Sq.m OR 2682 Sq.Ft.
FIRST FLOOR COVD.	= 249.17 Sq.m OR 2682 Sq.Ft.
SECOND FLOOR COVD.	= 249.17 Sq.m OR 2682 Sq.Ft.
THIRD FLOOR COVD.	= 249.17 Sq.m OR 2682 Sq.Ft.
FORTH FLOOR COVD.	= 249.17 Sq.m OR 2682 Sq.Ft.
TOTAL COVD AREA	= 1245.85 Sq.m OR 13410 Sq.Ft.
OPEN LAND	= 133.96 Sq.m OR 1442 Sq.Ft.
TOTAL LAND	= 383.13 Sq.m OR 4124 Sq.Ft.

MKD	REVISION	DATE

PROP. ( G+4 ) FIVE STORIED BUILDING AT MOUZA-RAHARA, L.R. DAG NO-1542, L.R. KHATIAN NO- 5101 & 5102, J.L. NO-3, R.S. NO- 61, TOUJI NO- 184-190, IN HOLDING NO- 268/153/2, NEW COLONY ROAD, WARD NO- 11, UNDER P.S. & MUNICIPALITY- Khardah, DIST.- 24 P.G.S. ( N ).  
 SCALE=1:100

We undertake that we will not construct any boundary wall at road side. If we construct it we will construct it taking 750 mm. wide space from column A