

STATE OF KARNATAKA
TECHNICAL ADVISORY
BUILDING DEPARTMENT
BANGALORE

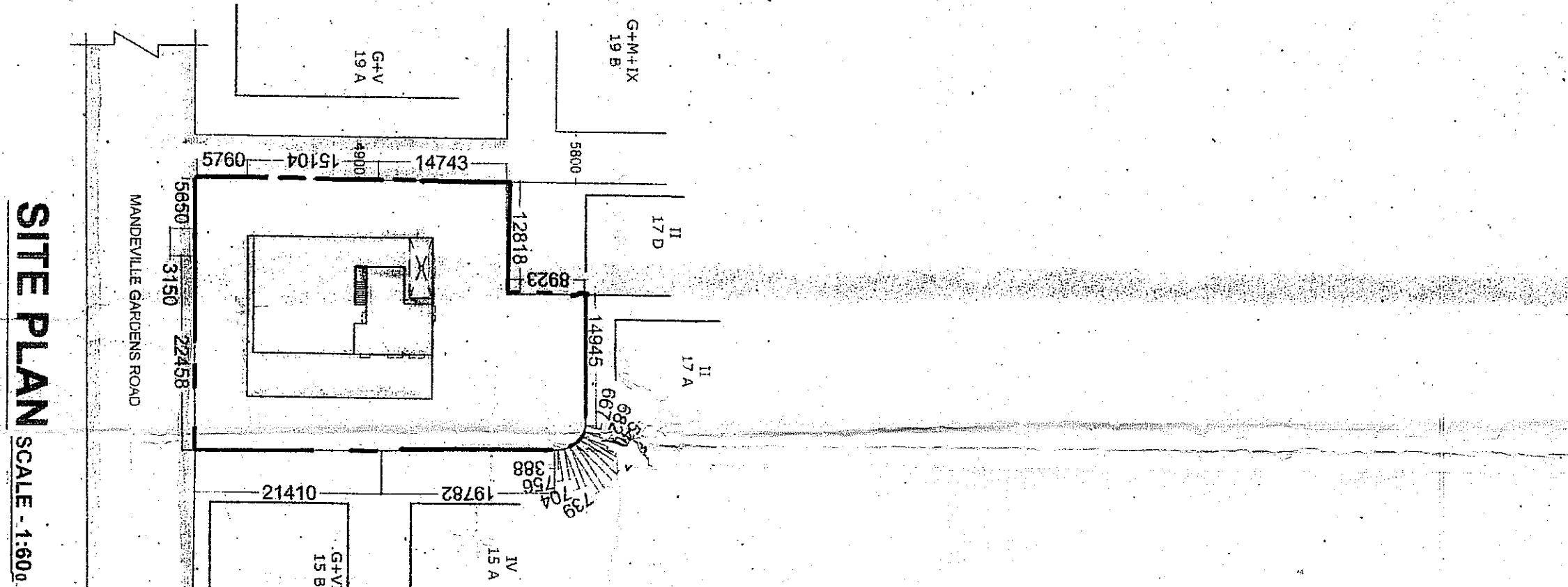

FRONT ELEVATION
SCALE - 1:100

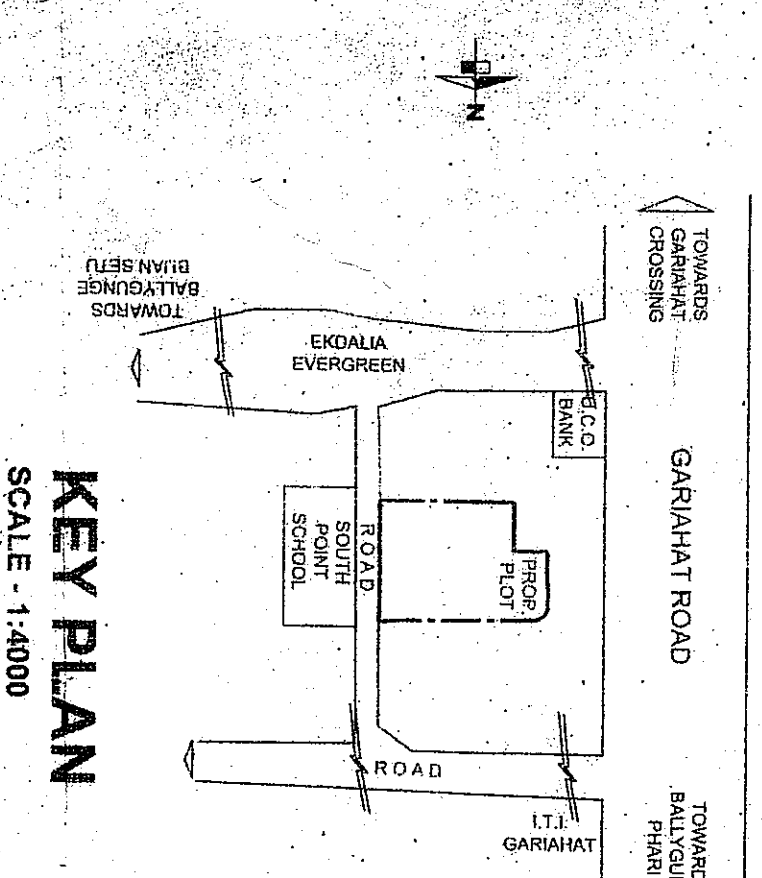
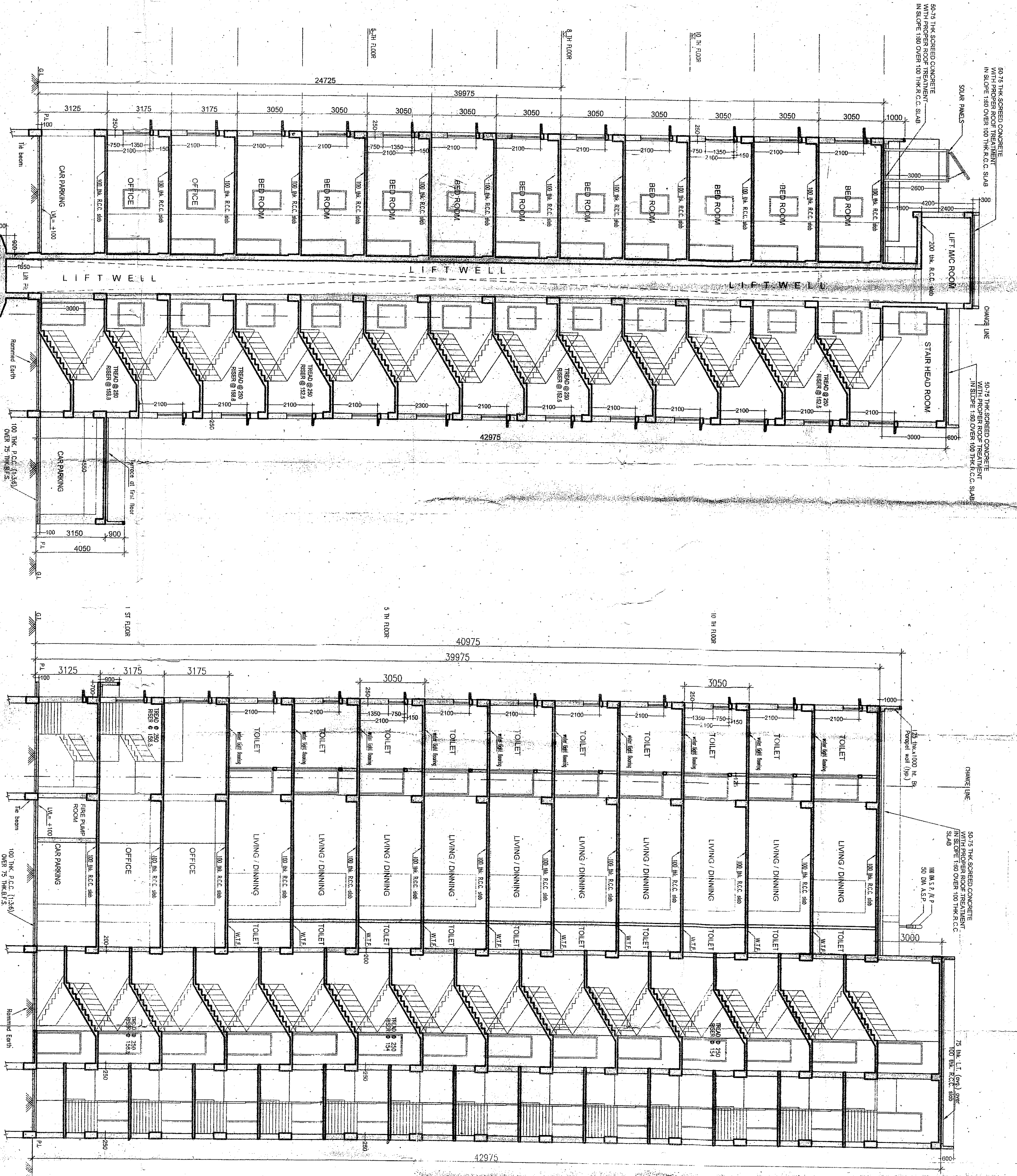
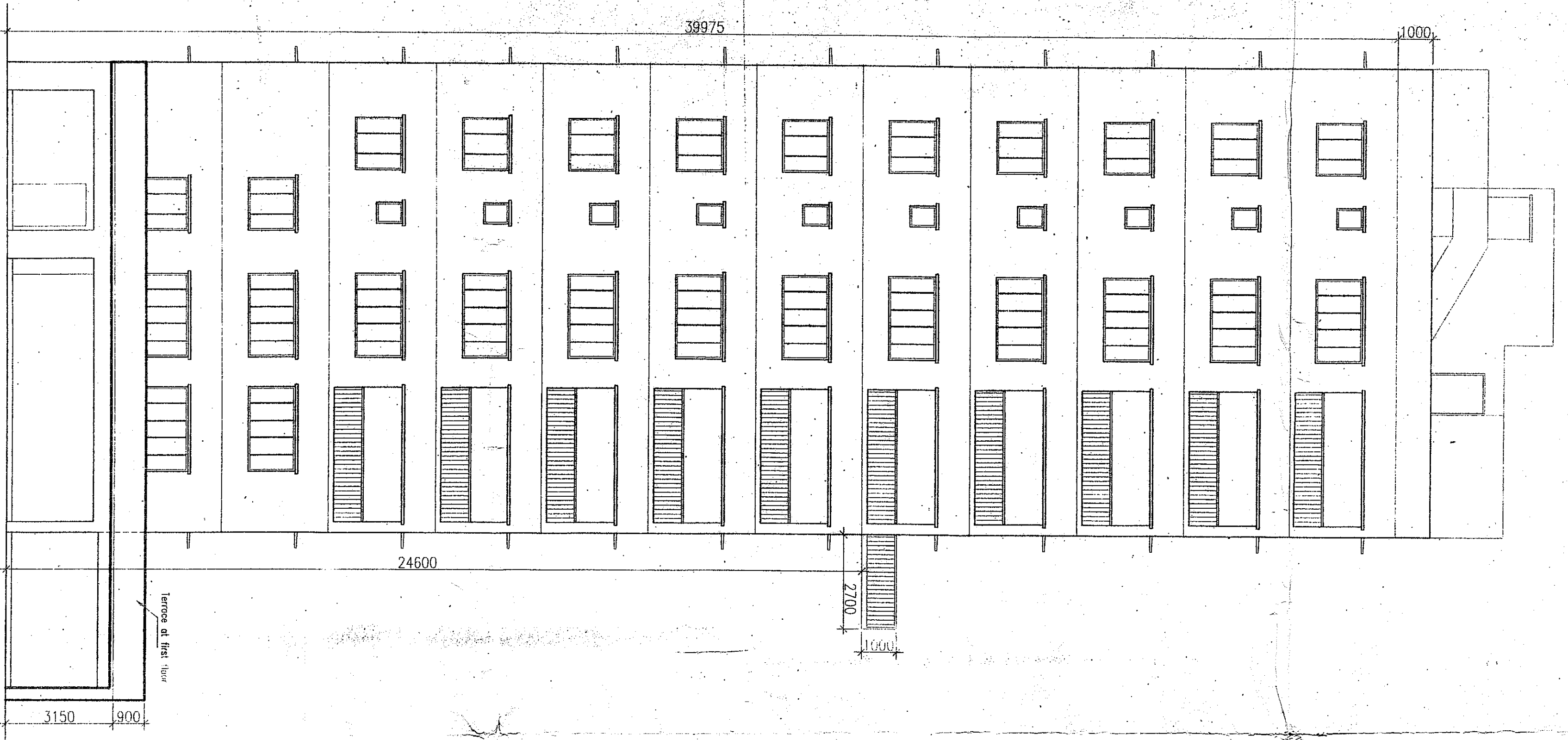

DOOR & WINDOW SCHEDULE

DOOR/WINDOW	DRIVING SIZE	OPENING SIZE	OPENING SIZE
D1	2000 X 2100	2000 X 2100	2000 X 2100
D2	1600 X 2100	1600 X 2100	1600 X 2100
D3	1000 X 2100	1000 X 2100	1000 X 2100
D4	750 X 2100	750 X 2100	750 X 2100
D5	1000 X 1500	1000 X 1500	1000 X 1500
D6	1000 X 1500	1000 X 1500	1000 X 1500
D7	1000 X 1500	1000 X 1500	1000 X 1500
D8	1000 X 1500	1000 X 1500	1000 X 1500
D9	1000 X 1500	1000 X 1500	1000 X 1500
D10	1000 X 1500	1000 X 1500	1000 X 1500
D11	1000 X 1500	1000 X 1500	1000 X 1500
D12	1000 X 1500	1000 X 1500	1000 X 1500
D13	1000 X 1500	1000 X 1500	1000 X 1500
D14	1000 X 1500	1000 X 1500	1000 X 1500
D15	1000 X 1500	1000 X 1500	1000 X 1500
D16	1000 X 1500	1000 X 1500	1000 X 1500
D17	1000 X 1500	1000 X 1500	1000 X 1500
D18	1000 X 1500	1000 X 1500	1000 X 1500
D19	1000 X 1500	1000 X 1500	1000 X 1500
D20	1000 X 1500	1000 X 1500	1000 X 1500
D21	1000 X 1500	1000 X 1500	1000 X 1500
D22	1000 X 1500	1000 X 1500	1000 X 1500
D23	1000 X 1500	1000 X 1500	1000 X 1500
D24	1000 X 1500	1000 X 1500	1000 X 1500
D25	1000 X 1500	1000 X 1500	1000 X 1500
D26	1000 X 1500	1000 X 1500	1000 X 1500
D27	1000 X 1500	1000 X 1500	1000 X 1500
D28	1000 X 1500	1000 X 1500	1000 X 1500
D29	1000 X 1500	1000 X 1500	1000 X 1500
D30	1000 X 1500	1000 X 1500	1000 X 1500
D31	1000 X 1500	1000 X 1500	1000 X 1500
D32	1000 X 1500	1000 X 1500	1000 X 1500
D33	1000 X 1500	1000 X 1500	1000 X 1500
D34	1000 X 1500	1000 X 1500	1000 X 1500
D35	1000 X 1500	1000 X 1500	1000 X 1500
D36	1000 X 1500	1000 X 1500	1000 X 1500
D37	1000 X 1500	1000 X 1500	1000 X 1500
D38	1000 X 1500	1000 X 1500	1000 X 1500
D39	1000 X 1500	1000 X 1500	1000 X 1500
D40	1000 X 1500	1000 X 1500	1000 X 1500
D41	1000 X 1500	1000 X 1500	1000 X 1500
D42	1000 X 1500	1000 X 1500	1000 X 1500
D43	1000 X 1500	1000 X 1500	1000 X 1500
D44	1000 X 1500	1000 X 1500	1000 X 1500
D45	1000 X 1500	1000 X 1500	1000 X 1500
D46	1000 X 1500	1000 X 1500	1000 X 1500
D47	1000 X 1500	1000 X 1500	1000 X 1500
D48	1000 X 1500	1000 X 1500	1000 X 1500
D49	1000 X 1500	1000 X 1500	1000 X 1500
D50	1000 X 1500	1000 X 1500	1000 X 1500
D51	1000 X 1500	1000 X 1500	1000 X 1500
D52	1000 X 1500	1000 X 1500	1000 X 1500
D53	1000 X 1500	1000 X 1500	1000 X 1500
D54	1000 X 1500	1000 X 1500	1000 X 1500
D55	1000 X 1500	1000 X 1500	1000 X 1500
D56	1000 X 1500	1000 X 1500	1000 X 1500
D57	1000 X 1500	1000 X 1500	1000 X 1500
D58	1000 X 1500	1000 X 1500	1000 X 1500
D59	1000 X 1500	1000 X 1500	1000 X 1500
D60	1000 X 1500	1000 X 1500	1000 X 1500
D61	1000 X 1500	1000 X 1500	1000 X 1500
D62	1000 X 1500	1000 X 1500	1000 X 1500
D63	1000 X 1500	1000 X 1500	1000 X 1500
D64	1000 X 1500	1000 X 1500	1000 X 1500
D65	1000 X 1500	1000 X 1500	1000 X 1500
D66	1000 X 1500	1000 X 1500	1000 X 1500
D67	1000 X 1500	1000 X 1500	1000 X 1500
D68	1000 X 1500	1000 X 1500	1000 X 1500
D69	1000 X 1500	1000 X 1500	1000 X 1500
D70	1000 X 1500	1000 X 1500	1000 X 1500
D71	1000 X 1500	1000 X 1500	1000 X 1500
D72	1000 X 1500	1000 X 1500	1000 X 1500
D73	1000 X 1500	1000 X 1500	1000 X 1500
D74	1000 X 1500	1000 X 1500	1000 X 1500
D75	1000 X 1500	1000 X 1500	1000 X 1500
D76	1000 X 1500	1000 X 1500	1000 X 1500
D77	1000 X 1500	1000 X 1500	1000 X 1500
D78	1000 X 1500	1000 X 1500	1000 X 1500
D79	1000 X 1500	1000 X 1500	1000 X 1500
D80	1000 X 1500	1000 X 1500	1000 X 1500
D81	1000 X 1500	1000 X 1500	1000 X 1500
D82	1000 X 1500	1000 X 1500	1000 X 1500
D83	1000 X 1500	1000 X 1500	1000 X 1500
D84	1000 X 1500	1000 X 1500	1000 X 1500
D85	1000 X 1500	1000 X 1500	1000 X 1500
D86	1000 X 1500	1000 X 1500	1000 X 1500
D87	1000 X 1500	1000 X 1500	1000 X 1500
D88	1000 X 1500	1000 X 1500	1000 X 1500
D89	1000 X 1500	1000 X 1500	1000 X 1500
D90	1000 X 1500	1000 X 1500	1000 X 1500
D91	1000 X 1500	1000 X 1500	1000 X 1500
D92	1000 X 1500	1000 X 1500	1000 X 1500
D93	1000 X 1500	1000 X 1500	1000 X 1500
D94	1000 X 1500	1000 X 1500	1000 X 1500
D95	1000 X 1500	1000 X 1500	1000 X 1500
D96	1000 X 1500	1000 X 1500	1000 X 1500
D97	1000 X 1500	1000 X 1500	1000 X 1500
D98	1000 X 1500	1000 X 1500	1000 X 1500
D99	1000 X 1500	1000 X 1500	1000 X 1500
D100	1000 X 1500	1000 X 1500	1000 X 1500

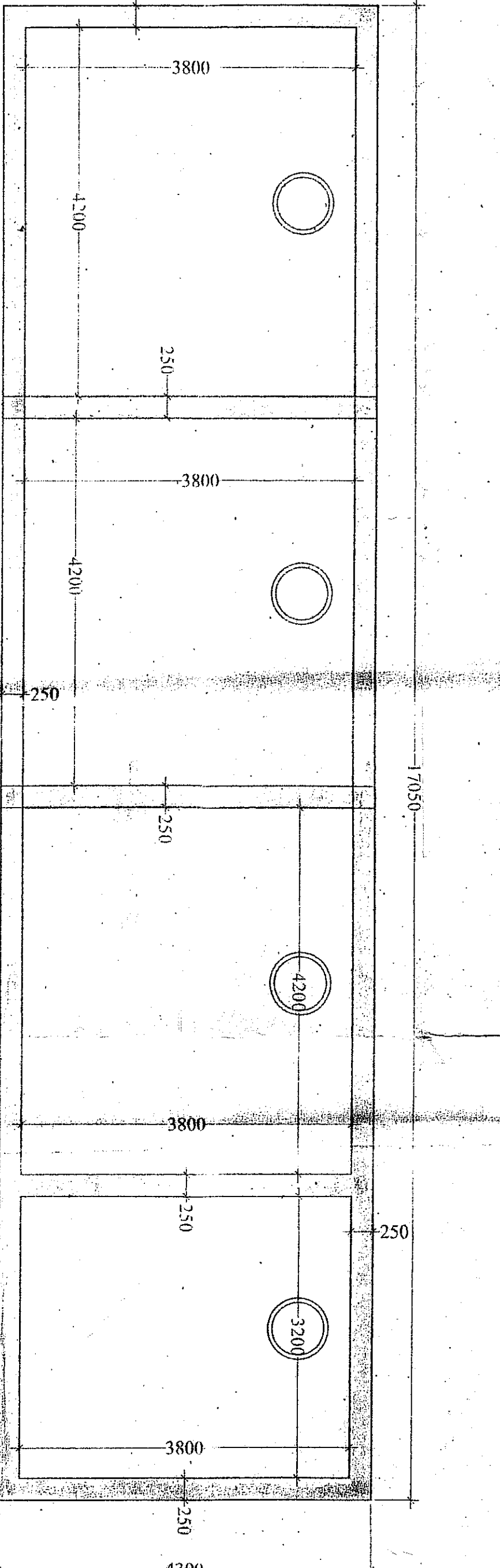
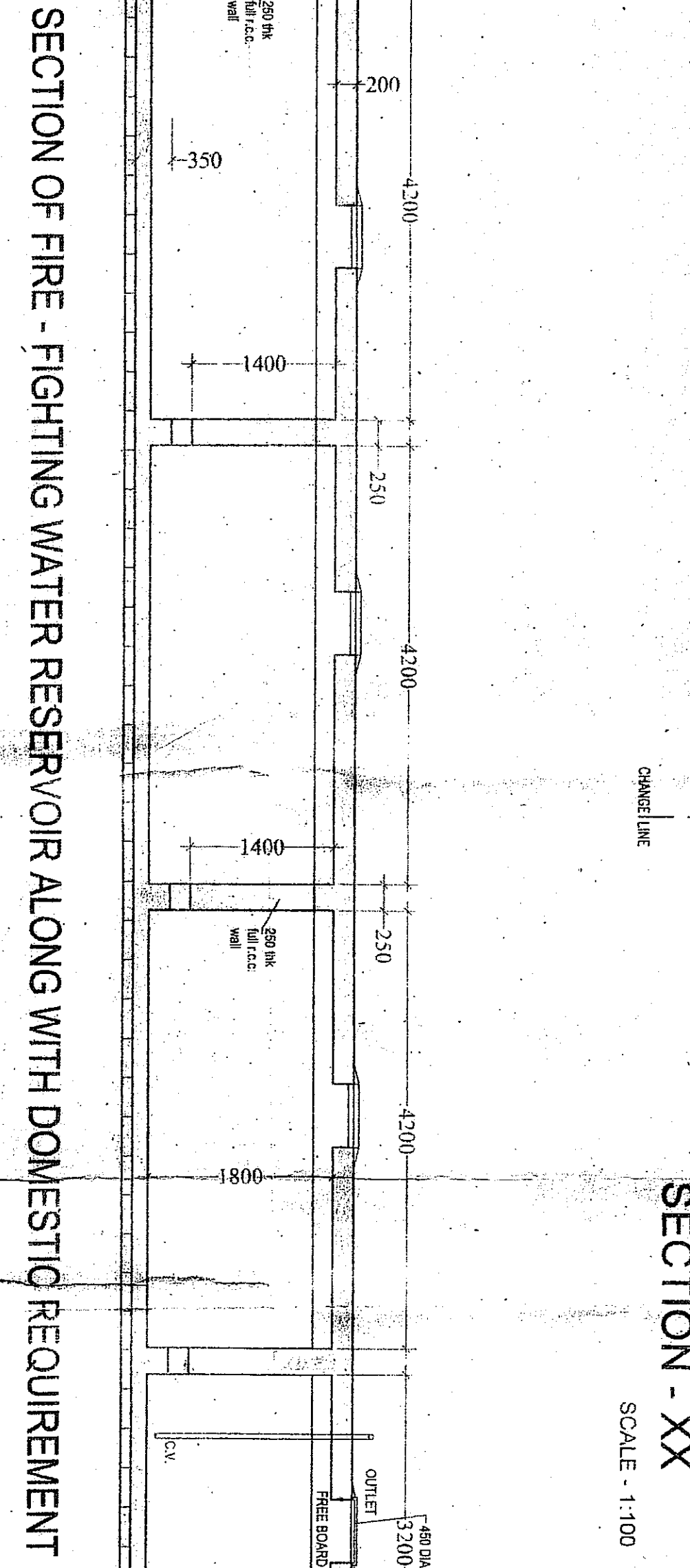

PLAN OF FIRE FIGHTING WATER RESERVOIR WITH DOMESTIC REQUIREMENT
(FIRE FIGHTING WATER RESERVOIR CAPACITY: 70,000 LITRES & DOMESTIC WATER RESERVOIR CAPACITY: 10,000 LITRES)
(SCALE 1:50)

EXISTING FLOOR PLAN
SCALE - 1:200

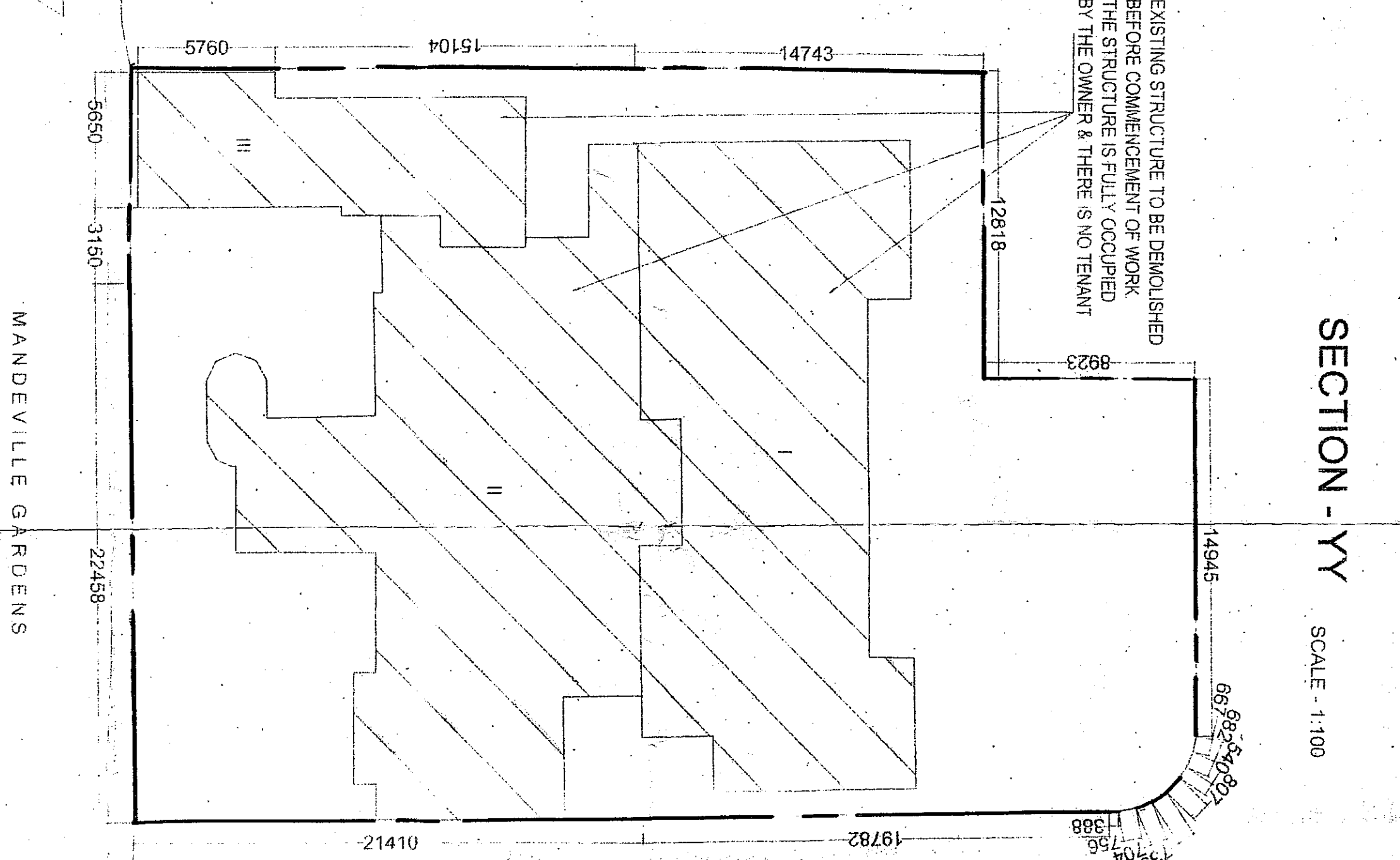

STATEMENT OF PLAN PROPOSAL

1. ASSESSMENT - 1/20/2014
2. NO. OF FLOORS: 4
3. NO. OF STORES: 4
4. DETAIL OF FLOOR: BEH, OFFICE, LIVING/DINING, TOILET, CAR PARKING
5. DETAIL OF FLOOR FOR PROPOSAL: BEH, OFFICE, LIVING/DINING, TOILET, CAR PARKING
6. BEH NO. - 04/4, PAGES: 18/17 TO 1/0/3
7. BEH NO. - 04/4, PAGES: 18/17 TO 1/0/3
8. BEH NO. - 04/4, PAGES: 18/17 TO 1/0/3
9. BEH NO. - 04/4, PAGES: 18/17 TO 1/0/3
10. BEH NO. - 04/4, PAGES: 18/17 TO 1/0/3
11. BEH NO. - 04/4, PAGES: 18/17 TO 1/0/3
12. BEH NO. - 04/4, PAGES: 18/17 TO 1/0/3
13. BEH NO. - 04/4, PAGES: 18/17 TO 1/0/3
14. BEH NO. - 04/4, PAGES: 18/17 TO 1/0/3
15. BEH NO. - 04/4, PAGES: 18/17 TO 1/0/3
16. BEH NO. - 04/4, PAGES: 18/17 TO 1/0/3
17. BEH NO. - 04/4, PAGES: 18/17 TO 1/0/3
18. BEH NO. - 04/4, PAGES: 18/17 TO 1/0/3
19. BEH NO. - 04/4, PAGES: 18/17 TO 1/0/3
20. BEH NO. - 04/4, PAGES: 18/17 TO 1/0/3
21. BEH NO. - 04/4, PAGES: 18/17 TO 1/0/3
22. BEH NO. - 04/4, PAGES: 18/17 TO 1/0/3
23. BEH NO. - 04/4, PAGES: 18/17 TO 1/0/3
24. BEH NO. - 04/4, PAGES: 18/17 TO 1/0/3
25. BEH NO. - 04/4, PAGES: 18/17 TO 1/0/3
26. BEH NO. - 04/4, PAGES: 18/17 TO 1/0/3
27. BEH NO. - 04/4, PAGES: 18/17 TO 1/0/3
28. BEH NO. - 04/4, PAGES: 18/17 TO 1/0/3
29. BEH NO. - 04/4, PAGES: 18/17 TO 1/0/3
30. BEH NO. - 04/4, PAGES: 18/17 TO 1/0/3
31. BEH NO. - 04/4, PAGES: 18/17 TO 1/0/3
32. BEH NO. - 04/4, PAGES: 18/17 TO 1/0/3
33. BEH NO. - 04/4, PAGES: 18/17 TO 1/0/3
34. BEH NO. - 04/4, PAGES: 18/17 TO 1/0/3
35. BEH NO. - 04/4, PAGES: 18/17 TO 1/0/3
36. BEH NO. - 04/4, PAGES: 18/17 TO 1/0/3
37. BEH NO. - 04/4, PAGES: 18/17 TO 1/0/3
38. BEH NO. - 04/4, PAGES: 18/17 TO 1/0/3
39. BEH NO. - 04/4, PAGES: 18/17 TO 1/0/3
40. BEH NO. - 04/4, PAGES: 18/17 TO 1/0/3
41. BEH NO. - 04/4, PAGES: 18/17 TO 1/0/3
42. BEH NO. - 04/4, PAGES: 18/17 TO 1/0/3
43. BEH NO. - 04/4, PAGES: 18/17 TO 1/0/3
44. BEH NO. - 04/4, PAGES: 18/17 TO 1/0/3
45. BEH NO. - 04/4, PAGES: 18/17 TO 1/0/3
46. BEH NO. - 04/4, PAGES: 18/17 TO 1/0/3
47. BEH NO. - 04/4, PAGES: 18/17 TO 1/0/3
48. BEH NO. - 04/4, PAGES: 18/17 TO 1/0/3
49. BEH NO. - 04/4, PAGES: 18/17 TO 1/0/3
50. BEH NO. - 04/4, PAGES: 18/17 TO 1/0/3
51. BEH NO. - 04/4, PAGES: 18/17 TO 1/0/3
52. BEH NO. - 04/4, PAGES: 18/17 TO 1/0/3
53. BEH NO. - 04/4, PAGES: 18/17 TO 1/0/3
54. BEH NO. - 04/4, PAGES: 18/17 TO 1/0/3
55. BEH NO. - 04/4, PAGES: 18/17 TO 1/0/3
56. BEH NO. - 04/4, PAGES: 18/17 TO 1/0/3
57. BEH NO. - 04/4, PAGES: 18/17 TO 1/0/3
58. BEH NO. - 04/4, PAGES: 18/17 TO 1/0/3
59. BEH NO. - 04/4, PAGES: 18/17 TO 1/0/3
60. BEH NO. - 04/4, PAGES: 18/17 TO 1/0/3
61. BEH NO. - 04/4, PAGES: 18/17 TO 1/0/3
62. BEH NO. - 04/4, PAGES: 18/17 TO 1/0/3
63. BEH NO. - 04/4, PAGES: 18/17 TO 1/0/3
64. BEH NO. - 04/4, PAGES: 18/17 TO 1/0/3
65. BEH NO. - 04/4, PAGES: 18/17 TO 1/0/3
66. BEH NO. - 04/4, PAGES: 18/17 TO 1/0/3
67. BEH NO. - 04/4, PAGES: 18/17 TO 1/0/3
68. BEH NO. - 04/4, PAGES: 18/17 TO 1/0/3
69. BEH NO. - 04/4, PAGES: 18/17 TO 1/0/3
70. BEH NO. - 04/4, PAGES: 18/17 TO 1/0/3
71. BEH NO. - 04/4, PAGES: 18/17 TO 1/0/3
72. BEH NO. - 04/4, PAGES: 18/17 TO 1/0/3
73. BEH NO. - 04/4, PAGES: 18/17 TO 1/0/3
74. BEH NO. - 04/4, PAGES: 18/17 TO 1/0/3
75. BEH NO. - 04/4, PAGES: 18/17 TO 1/0/3
76. BEH NO. - 04/4, PAGES: 18/17 TO 1/0/3
77. BEH NO. - 04/4, PAGES: 18/17 TO 1/0/3
78. BEH NO. - 04/4, PAGES: 18/17 TO 1/0/3
79. BEH NO. - 04/4, PAGES: 18/17 TO 1/0/3
80. BEH NO. - 04/4, PAGES: 18/17 TO 1/0/3
81. BEH NO. - 04/4, PAGES: 18/17 TO 1/0/3
82. BEH NO. - 04/4, PAGES: 18/17 TO 1/0/3
83. BEH NO. - 04/4, PAGES: 18/17 TO 1/0/3
84. BEH NO. - 04/4, PAGES: 18/17 TO 1/0/3
85. BEH NO. - 04/4, PAGES: 18/17 TO 1/0/3
86. BEH NO. - 04/4, PAGES: 18/17 TO 1/0/3
87. BEH NO. - 04/4, PAGES: 18/17 TO 1/0/3
88. BEH NO. - 04/4, PAGES: 18/17 TO 1/0/3
89. BEH NO. - 04/4, PAGES: 18/17 TO 1/0/3
90. BEH NO. - 04/4, PAGES: 18/17 TO 1/0/3
91. BEH NO. - 04/4, PAGES: 18/17 TO 1/0/3
92. BEH NO. - 04/4, PAGES: 18/17 TO 1/0/3
93. BEH NO. - 04/4, PAGES: 18/17 TO 1/0/3
94. BEH NO. - 04/4, PAGES: 18/17 TO 1/0/3
95. BEH NO. - 04/4, PAGES: 18/17 TO 1/0/3
96. BEH NO. - 04/4, PAGES: 18/17 TO 1/0/3
97. BEH NO. - 04/4, PAGES: 18/17 TO 1/0/3
98. BEH NO. - 04/4, PAGES: 18/17 TO 1/0/3
99. BEH NO. - 04/4, PAGES: 18/17 TO 1/0/3
100. BEH NO. - 04/4, PAGES: 18/17 TO 1/0/3

CERTIFICATE OF STRUCTURAL ENGINEER

I, the undersigned, being a duly qualified and registered Structural Engineer, have examined the drawings and specifications for the proposed structure and certify that the same comply with the provisions of the Building Code of India, 1973, and the rules thereunder, and that the structure is safe and sound and will stand for the period specified in the drawings and specifications.

CERTIFICATE OF THE ARCHITECT

I, the undersigned, being a duly qualified and registered Architect, have examined the drawings and specifications for the proposed structure and certify that the same comply with the provisions of the Building Code of India, 1973, and the rules thereunder, and that the structure is safe and sound and will stand for the period specified in the drawings and specifications.

DECLARATION OF OWNER

I, the undersigned, being the owner of the proposed structure, hereby declare that the same is safe and sound and will stand for the period specified in the drawings and specifications.

DECLARATION OF ARCHITECT

I, the undersigned, being the Architect of the proposed structure, hereby declare that the same is safe and sound and will stand for the period specified in the drawings and specifications.

PROJECT

PLAN OF PROPOSED G + XI STORED RESIDENTIAL BUILDING AT PREMISES NO. 17B MANDEVILLE GARDENS, KOLKATA, 700019 WARD NO. - 06B, BOROUGH HO. - VIII, P. S. - GARBHANI.

ARCHITECT

ANIL K. CHOWDHURY
REG. NO. CA/29/2009
KOLKATA, INDIA.

STRUCTURAL ENGINEER

ANIL K. CHOWDHURY
REG. NO. CA/29/2009
KOLKATA, INDIA.

OWNER

ANIL K. CHOWDHURY
REG. NO. CA/29/2009
KOLKATA, INDIA.

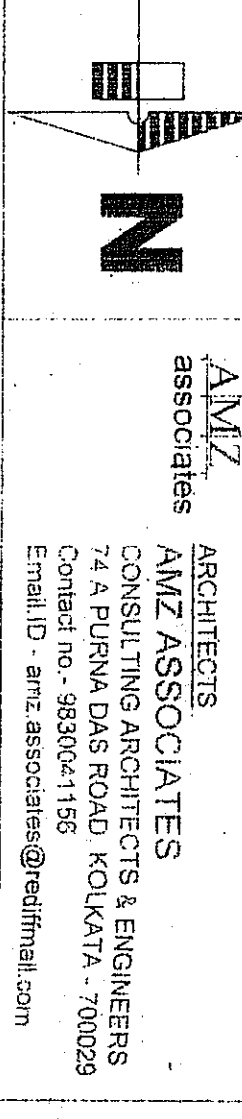

ANZ ASSOCIATES ARCHITECTS & ENGINEERS
74, APERNA DAE ROAD, KOLKATA - 700029
Email ID: anz.associates@rediffmail.com