

**DOOR SCHEDULE**

TYPE	WIDTH	HEIGHT
D1	1200	2150
D1A	1100	2150
D2	900	2150
D2A	1000	2150
D3	750	2150
D4	2400	2400

**WINDOW SCHEDULE**

TYPE	WIDTH	SKILL	HEIGHT
W	2050	900	1500
W1	1500	900	1500
W1A	1525	900	1500
W2	1000	900	1300
W3	800	900	1500
W4	800	1000	750

**NOTE:**  
I DO HEREBY UNDERTAKE THAT NO CIVIL OR CRIMINAL LIABILITY SHALL BE INCURRED BY ME AS AT THIS PRESENT. IF ANY ORDERINGS HAVE BEEN PLACED AND FOUND THEN I SHALL BE FULLY RESPONSIBLE FOR THE ABOVE STATEMENTS ARE TRUE TO THE BEST OF MY KNOWLEDGE

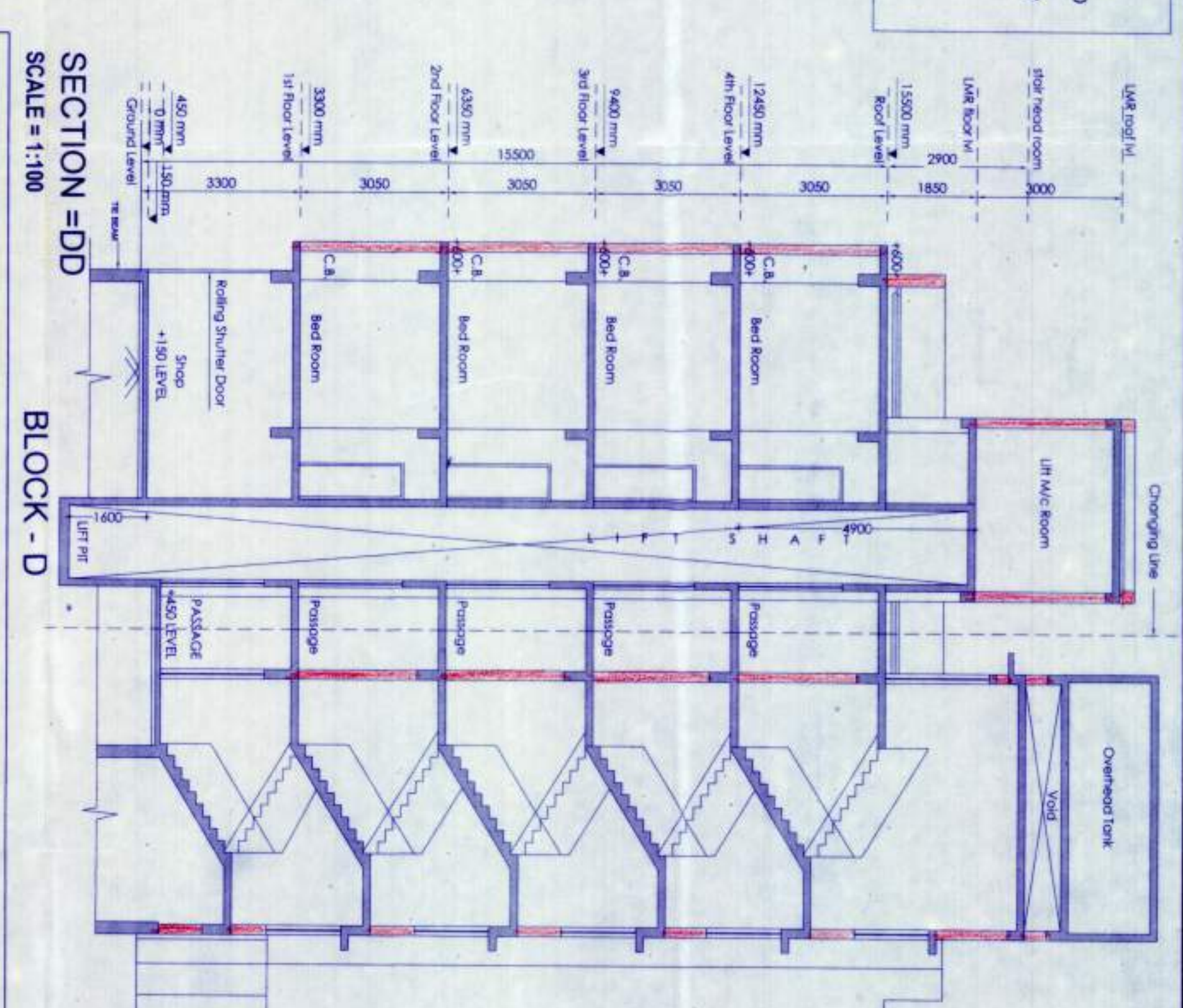
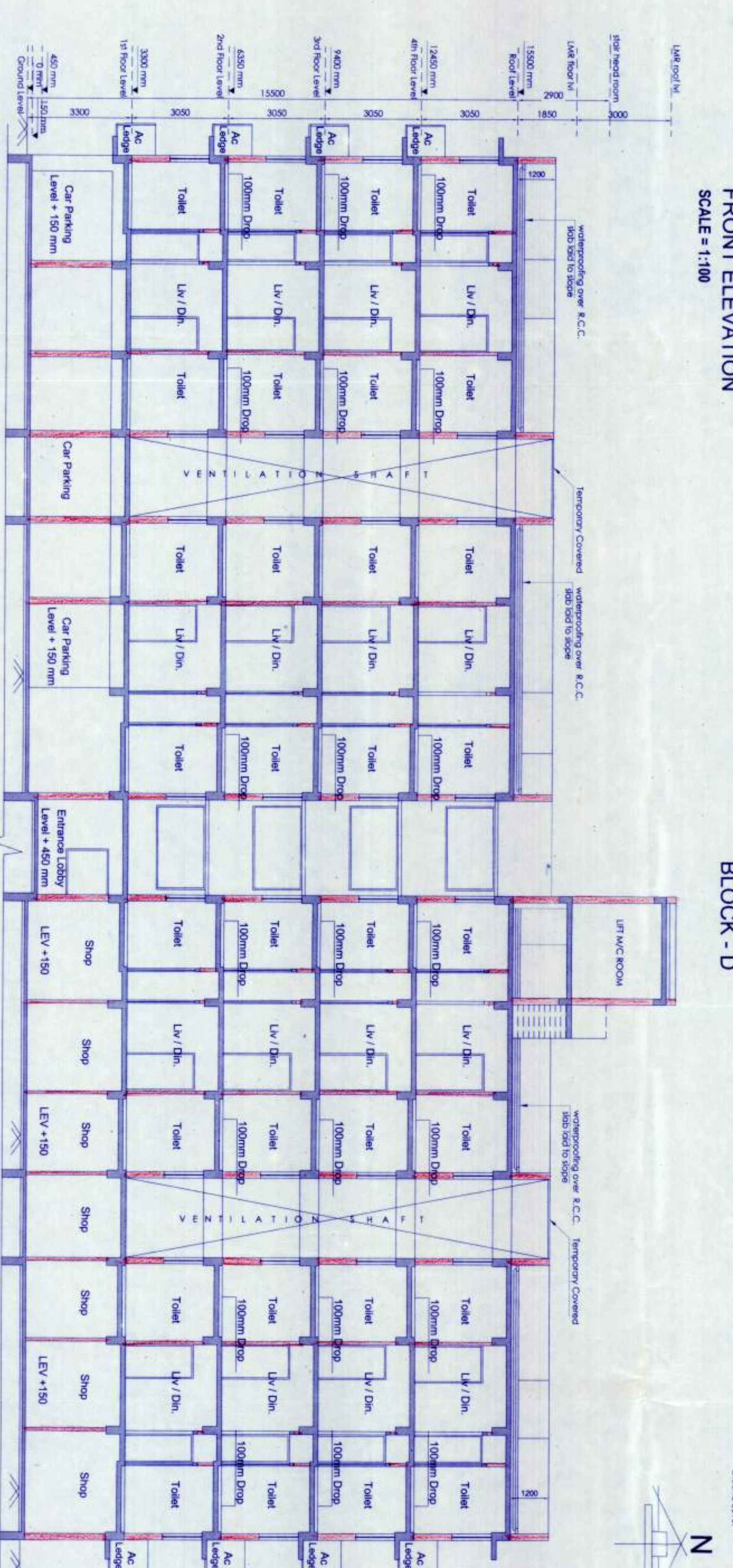
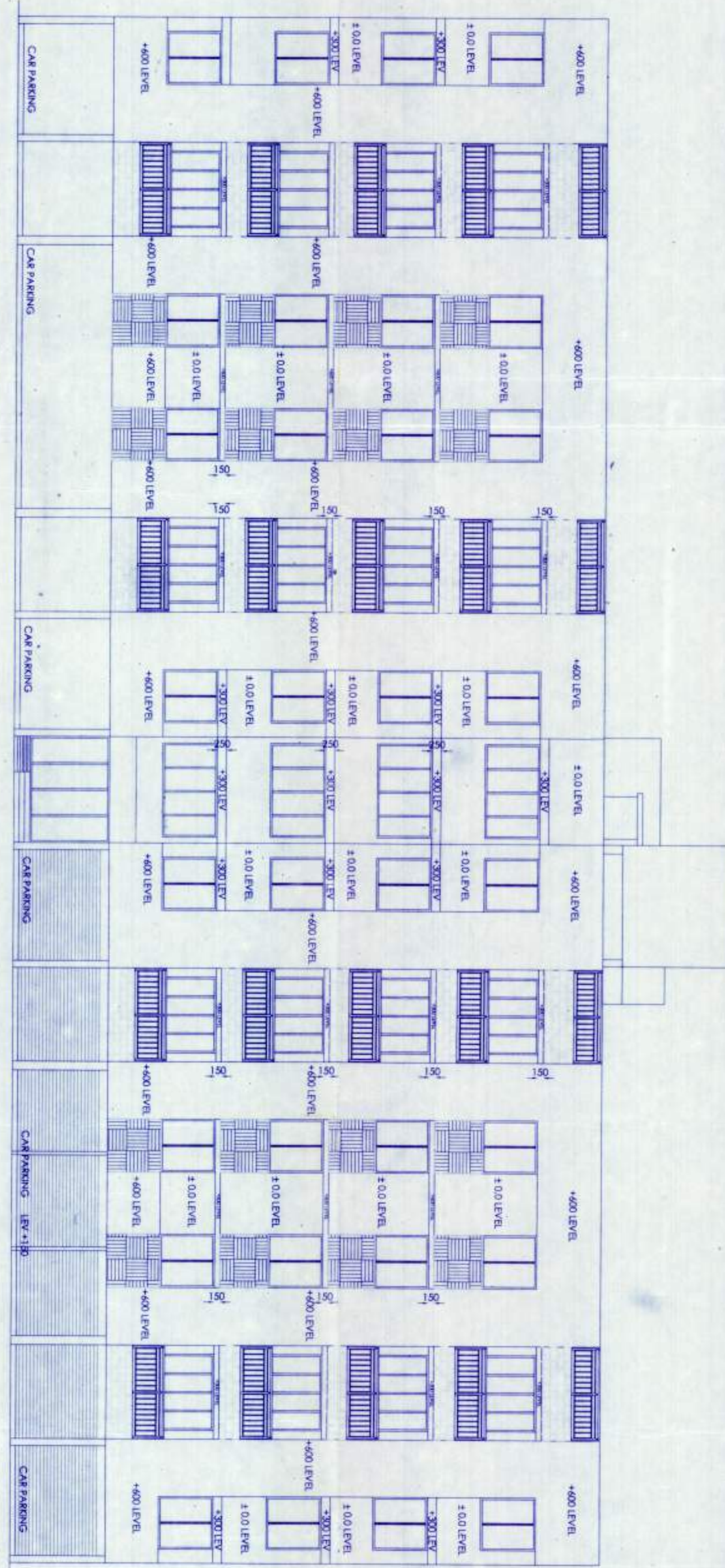

For Kesser Project Ltd.  
*[Signature]*  
Director

SIGNATURE OF OWNER  
*[Signature]*  
CIJANDI PRASAD KEJAVRA  
H (Civil, ME, Structural, and Electrical)  
Signature of Structural Engineer

WE HEREBY CERTIFY THAT THE FOUNDATION AND SUPERSTRUCTURE OF THE BUILDING PROPOSED FOR CONSTRUCTION, PROPOSED G+4 STORED RESIDENTIAL, ROW HOUSES (HT: 15.5M) ON PREMISES NO. 17/82, DINEN BHATTACHARYA SARANI AT RISHRA HAVE BEEN SO DESIGNED BY ME/US WILL MAKE SUCH FOUNDATION AND SUPER STRUCTURE SAFE IN ALL RESPECT INCLUDING THE CONSIDERATION OF BEARING CAPACITY AND SETTLEMENT OF SOIL ETC.

**PROJECT :**  
REVISED PLAN PROPOSAL OF ANOS OF 4 STORED RESIDENTIAL BUILDING (BLOCK-A, B, C, D), HT: 15.5M, & COMMERCIAL BUILDING (HT: 3.3M) BETWEEN DINEN BHATTACHARYA SARANI AT RISHRA.

HARSH SANON  
COUNCIL OF ARCHITECTURE  
REGISTRATION NO. CA/90/13556

HARSH SANON  
COUNCIL OF ARCHITECTURE  
REGD NO. CA9013556

**TITLE :**  
GROUND FLOOR, TYPICAL FLOOR & ROOF PLAN, ELEVATION, SECTION - AA, BB, DOORS & WINDOWS SCHEDULE... (BLOCK - D)

PREVIOUS SANCTION NO: B232/2018-19

DWG NO: CA/REVISED

DATE: 06 OF 06

SCALE: AS MENTIONED

DATE: 08/11/17

**SANON SEN & ASSOCIATES**  
5, RUSSELL STREET, KOHKATA-700 071  
PHONE: 91-33-22266579, 22278069, 22172305;  
FAX: 2226 6917, WWW.SANONSEN.COM