

NOTE: I HEREBY UNDERTAKE THAT NO CIVIL OR CRIMINAL CASES PENDING BEFORE ANY COURT OR ANY OTHER PREMISE IF ANY ORDERERS HAS BEEN PASSED AND FOUND THEN I SHALL BE FULLY RESPONSIBLE AND THE ABOVE STATEMENTS ARE TRUE TO THE BEST OF MY KNOWLEDGE

WINDOW SCHEDULE

TYPE	WIDTH	SILL	HEIGHT
W	2650	900	1500
WT	1500	900	1500
WT1	1825	900	1500
W2	1000	900	1300
W3	600	900	1500
W4	600	1200	750

DOOR SCHEDULE

TYPE	WIDTH	HEIGHT
D1	1200	2150
D1A	1100	2150
D2	900	2150
D2A	1000	2150
D3	750	2150
S.D.	2400	2400



LIFT MACHINE ROOM  
SCALE = 1:100

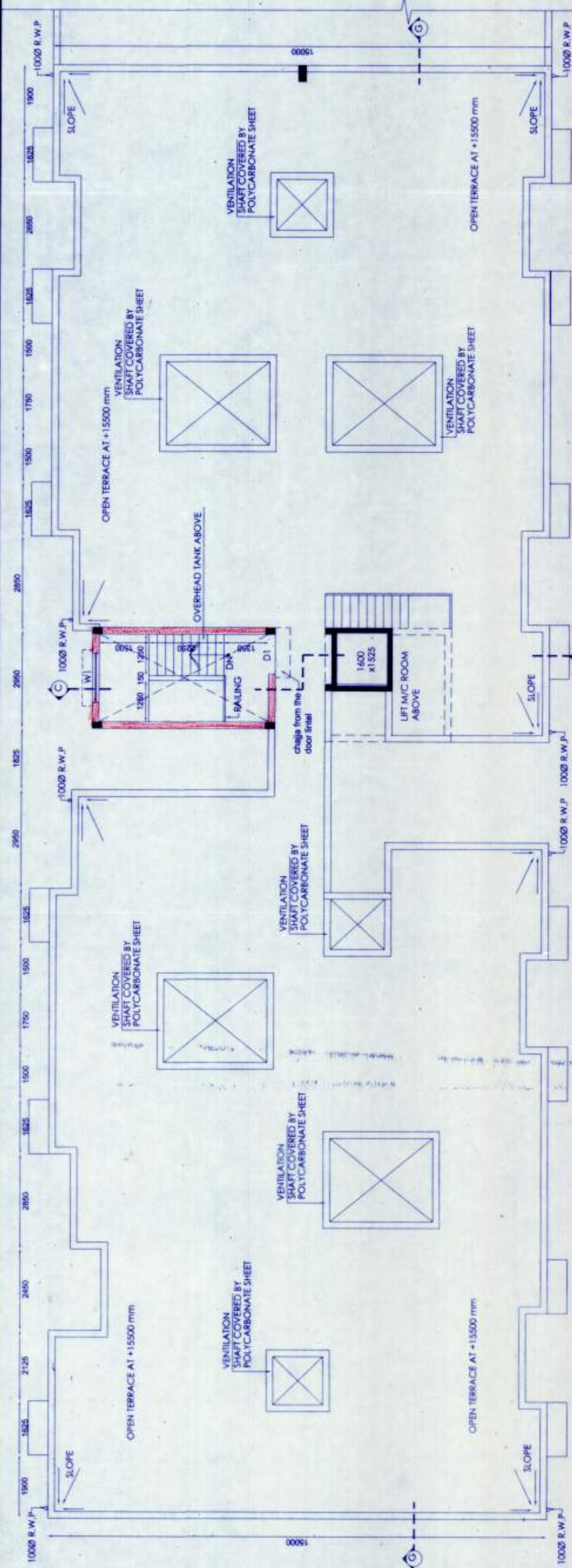

BLOCK - C  
ROOF PLAN  
SCALE = 1:100

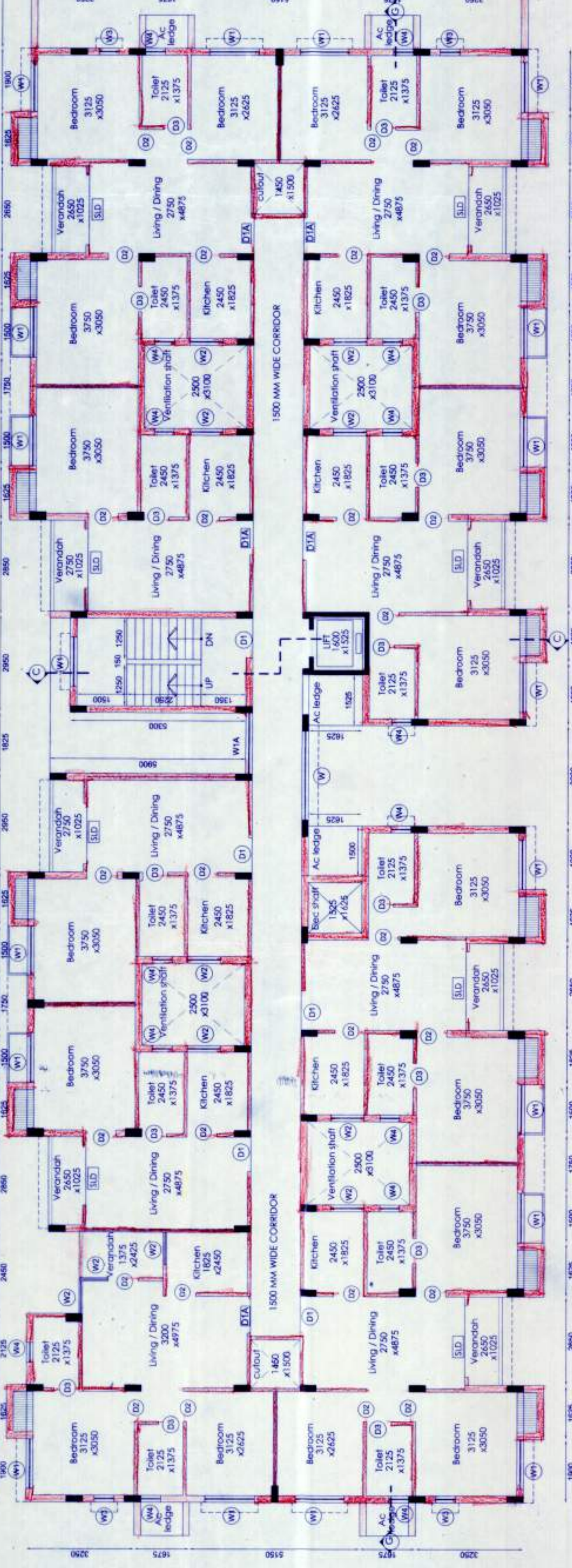

BLOCK - C  
TYPICAL FLOOR PLAN (1ST TO 4TH FLOOR)  
SCALE = 1:100

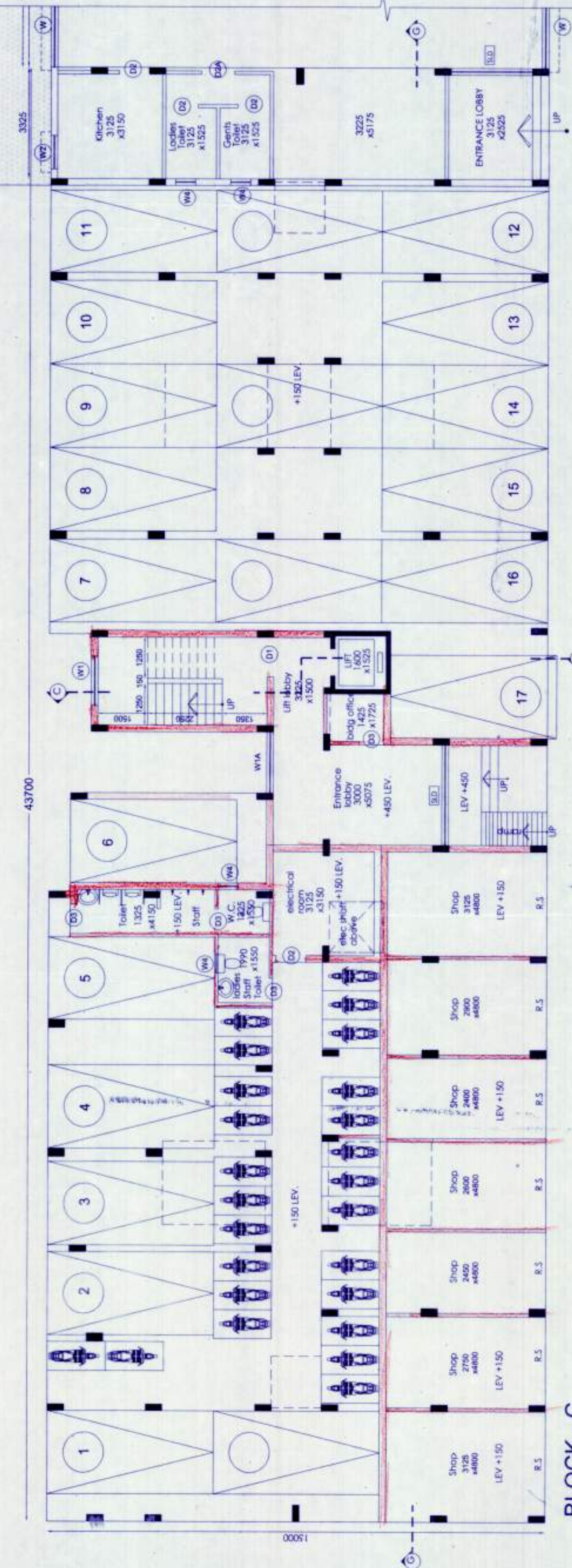

BLOCK - C  
GROUND FLOOR PLAN  
SCALE = 1:100

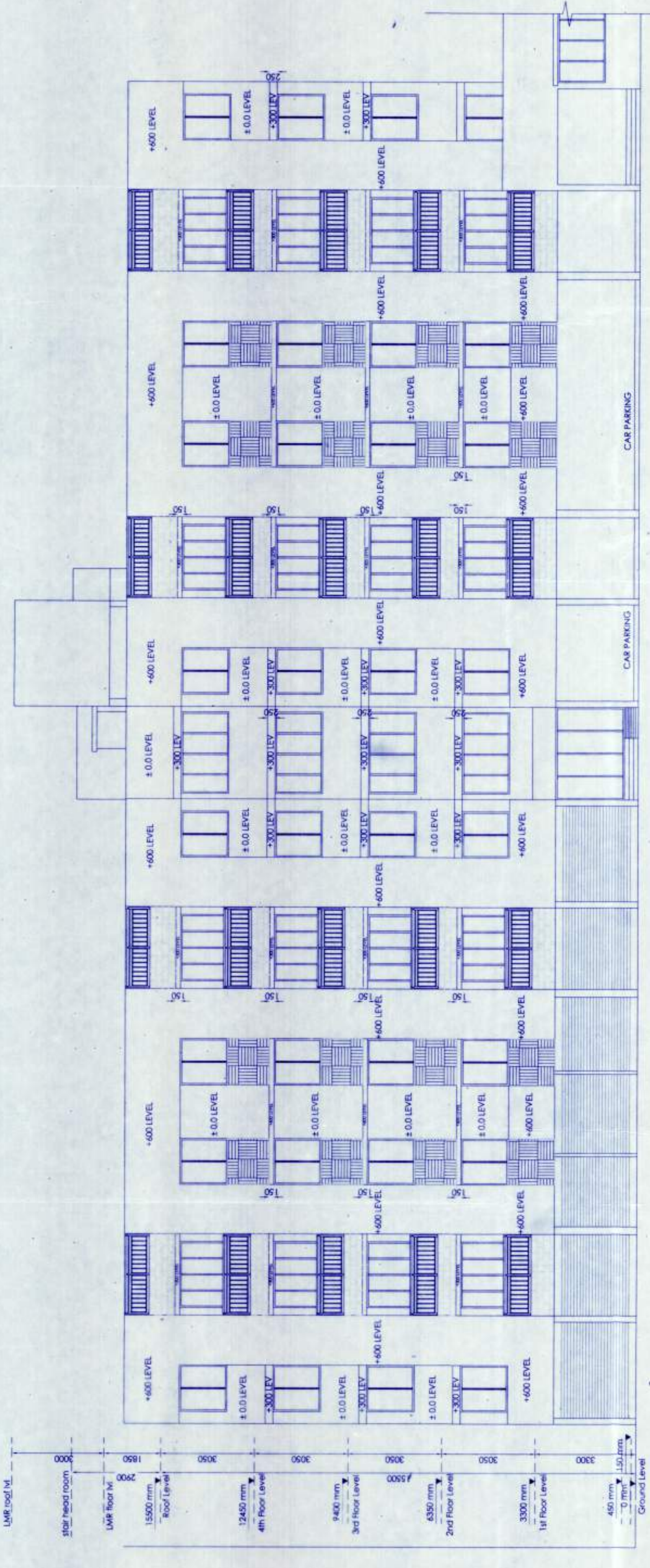

FRONT ELEVATION  
SCALE = 1:100

BLOCK - C

SECTION - CC  
SCALE = 1:100

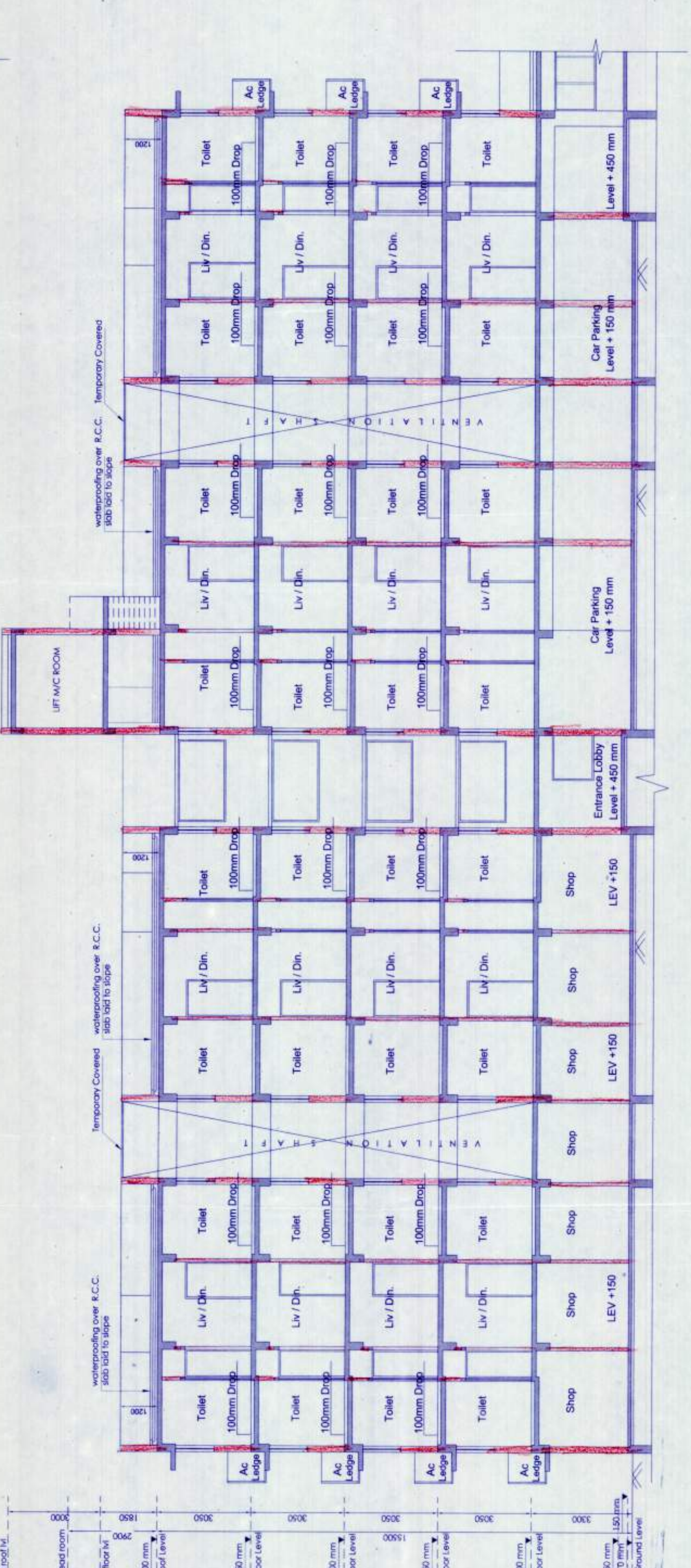

SECTION = GG  
SCALE = 1:100

BLOCK - C

SECTION - CC  
SCALE = 1:100

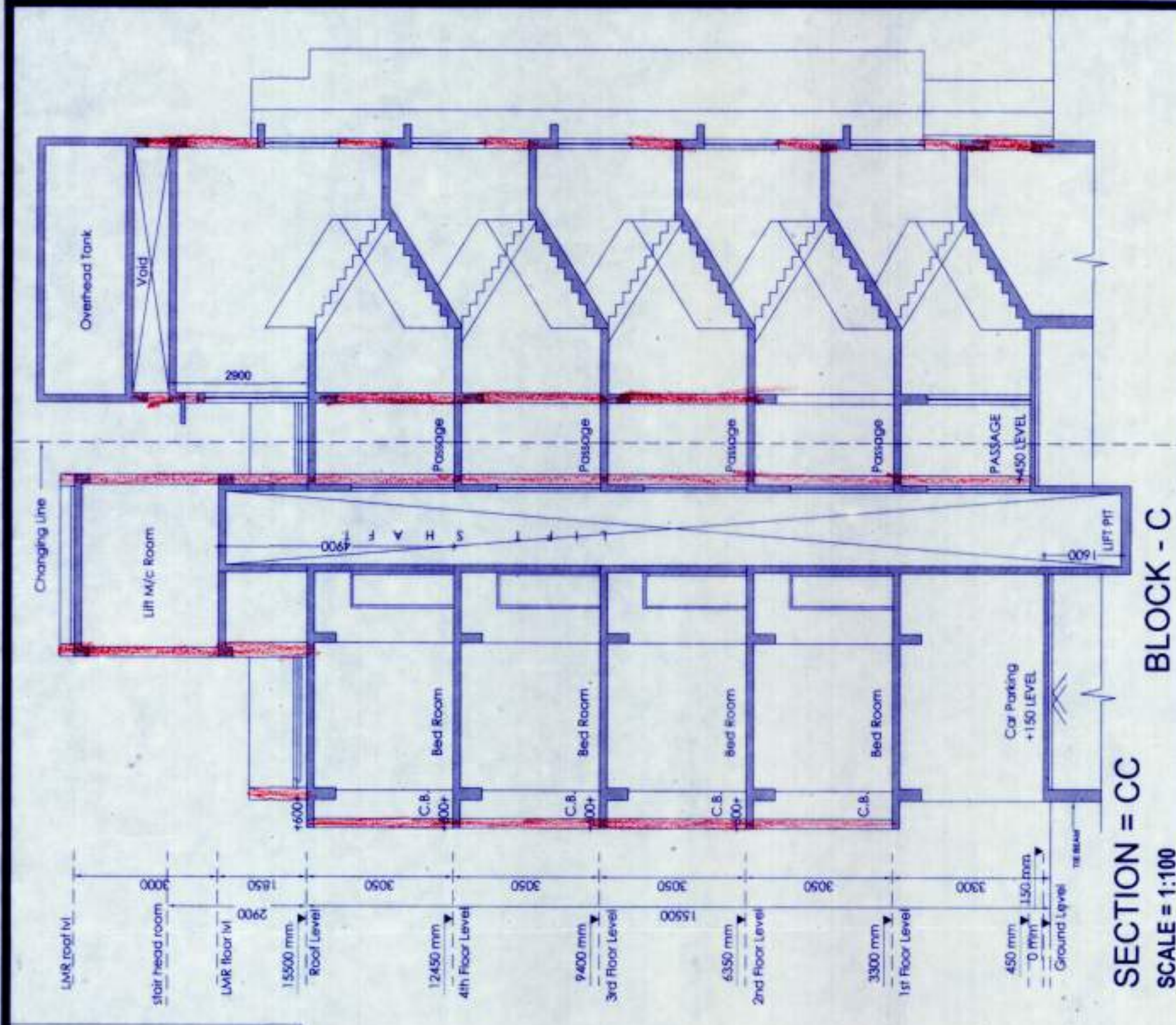

SECTION - CC  
SCALE = 1:100

For Kevatez Projects Ltd.  
Signature of Director  
SIGNATURE OF OWNER

THE STRUCTURAL DESIGN AND DRAWING OF BOTH FEN AND SUPERSTRUCTURE OF THE BLDG. HAS BEEN MADE BY CONSIDERING THE SEISMIC LOAD AS PER THE NBC OF INDIA AND CERTIFIED THAT IT IS SAFE AND STABLE IN ALL RESPECT.

CHANDI PRASAD KHANNA  
DIRECTOR  
Signature of Structural engineer

WE HEREBY CERTIFY THAT THE FOUNDATION AND SUPERSTRUCTURE OF THE BUILDING PROPOSED FOR CONSTRUCTION, PROPOSED G+4 STORED RESIDENTIAL ROW HOUSES (HT: 16.5M) ON PREMISES NO.17/82, DINEN BHATTACHARYA SARANI, AT RISHRA HAVE BEEN SO DESIGNED BY ME/US WILL MAKE SUCH FOUNDATION AND SUPER STRUCTURE SAFE IN ALL RESPECT INCLUDING THE CONSIDERATION OF BEARING CAPACITY AND SETTLEMENT OF SOIL ETC.

HARSH SANON  
COUNCIL OF ARCHITECTURE  
REGD. NO. CA/97/13556

PROJECT:  
REVISED PLAN PROPOSAL OF ANOS OF 4 STORED RESIDENTIAL BUILDING (BLOCK-A,B,C&D) HT. 15.5M & COMMERCIAL BUILDING (HT. 3.3M) BETWEEN DINEN BHATTACHARYA SARANI AT RISHRA

PREVIOUS SANCTION NO. B2327/2018-19  
TITLE:  
GROUND FLOOR TYPICAL FLOOR & ROOF PLAN, ELEVATION, SECTION - AA,BB, DOORS & WINDOWS SCHEDULE... (BLOCK - C)  
DWG. NO. CA/ REVISED 05 OF 06  
SCALE: AS MENTIONED  
CHECKED: ASHM  
DATE: 08.11.17

SANON SEN & ASSOCIATES  
5, RUSSELL STREET, KOLKATA-700 071  
PHONE: 91-33-22264579, 22278068, 22172505;  
FAX: 2226 6917 www.sanonisen.com