

NOTE:-
I DO HEREBY UNDERTAKE THAT NO CIVIL OR CRIMINAL CASES PENDING BEFORE ANY COURT HAS BEEN PASSED AND FOUND THAT I SHALL BE FULLY RESPONSIBLE FOR THE ABOVE STATEMENTS ARE TRUE TO THE BEST OF MY KNOWLEDGE

TYPE	WIDTH	HEIGHT
D1	1200	2150
D1A	1100	2150
D2	900	2150
D2A	1000	2150
D3	750	2150
SLD	2400	2450

TYPE	WIDTH	HEIGHT
W	2650	900
W1	1500	900
W1A	1025	900
W2	1000	900
W3	600	900
W4	600	1200
		750

LIFT MACHINE ROOM
SCALE = 1:100

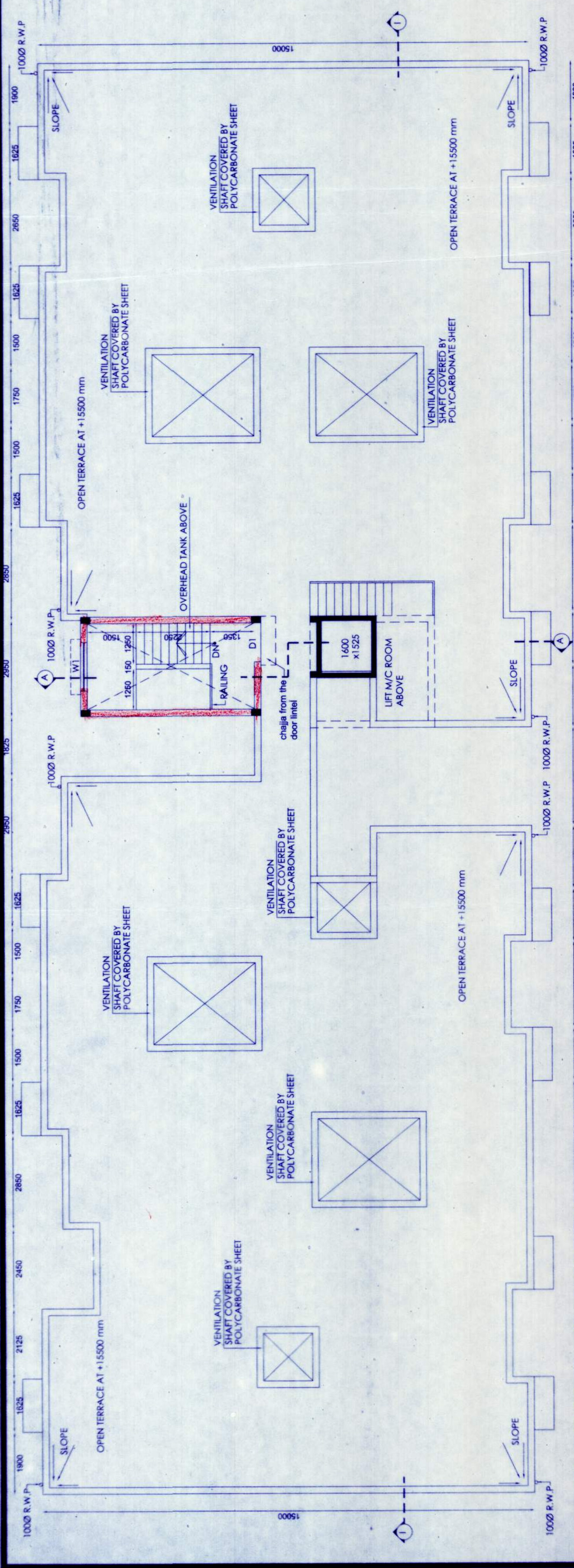

BLOCK - A
ROOF PLAN
SCALE = 1:100

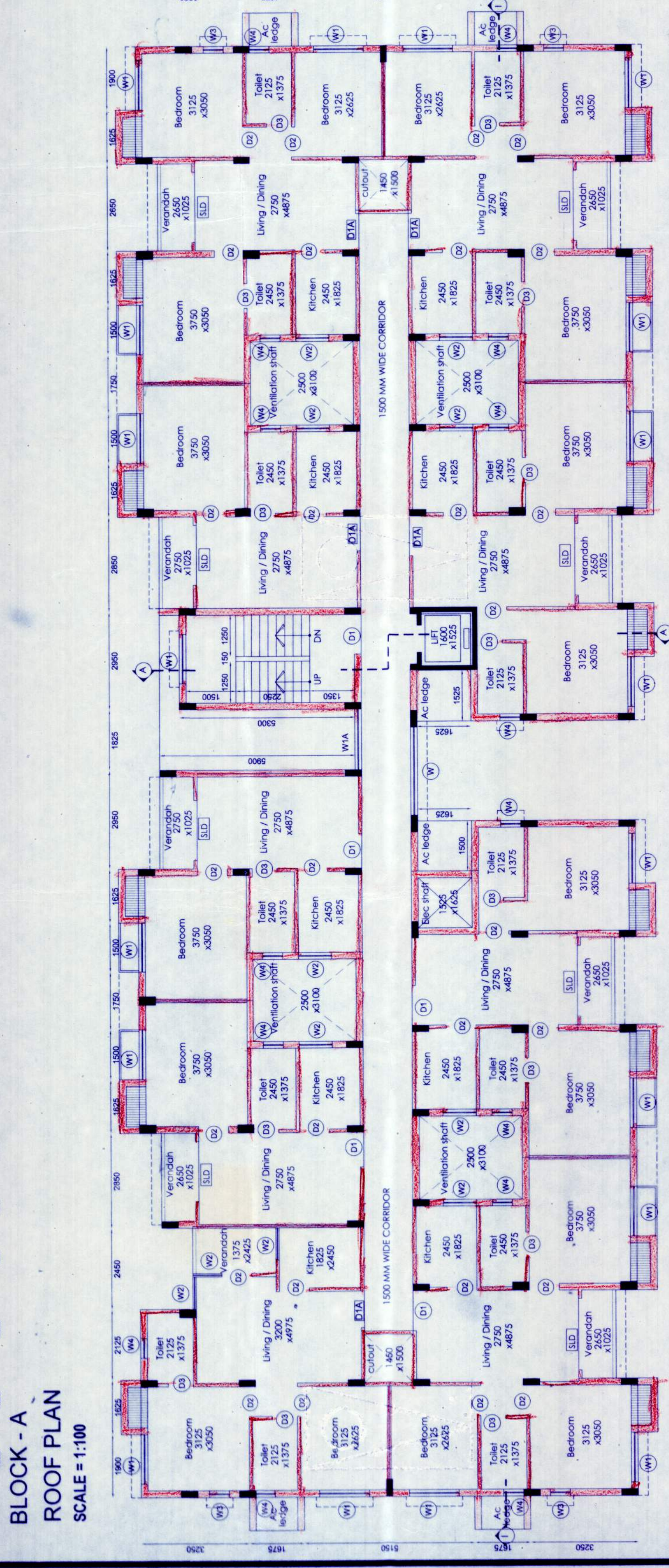

BLOCK - A
TYPICAL FLOOR PLAN (1ST TO 4TH FLOOR)
SCALE = 1:100

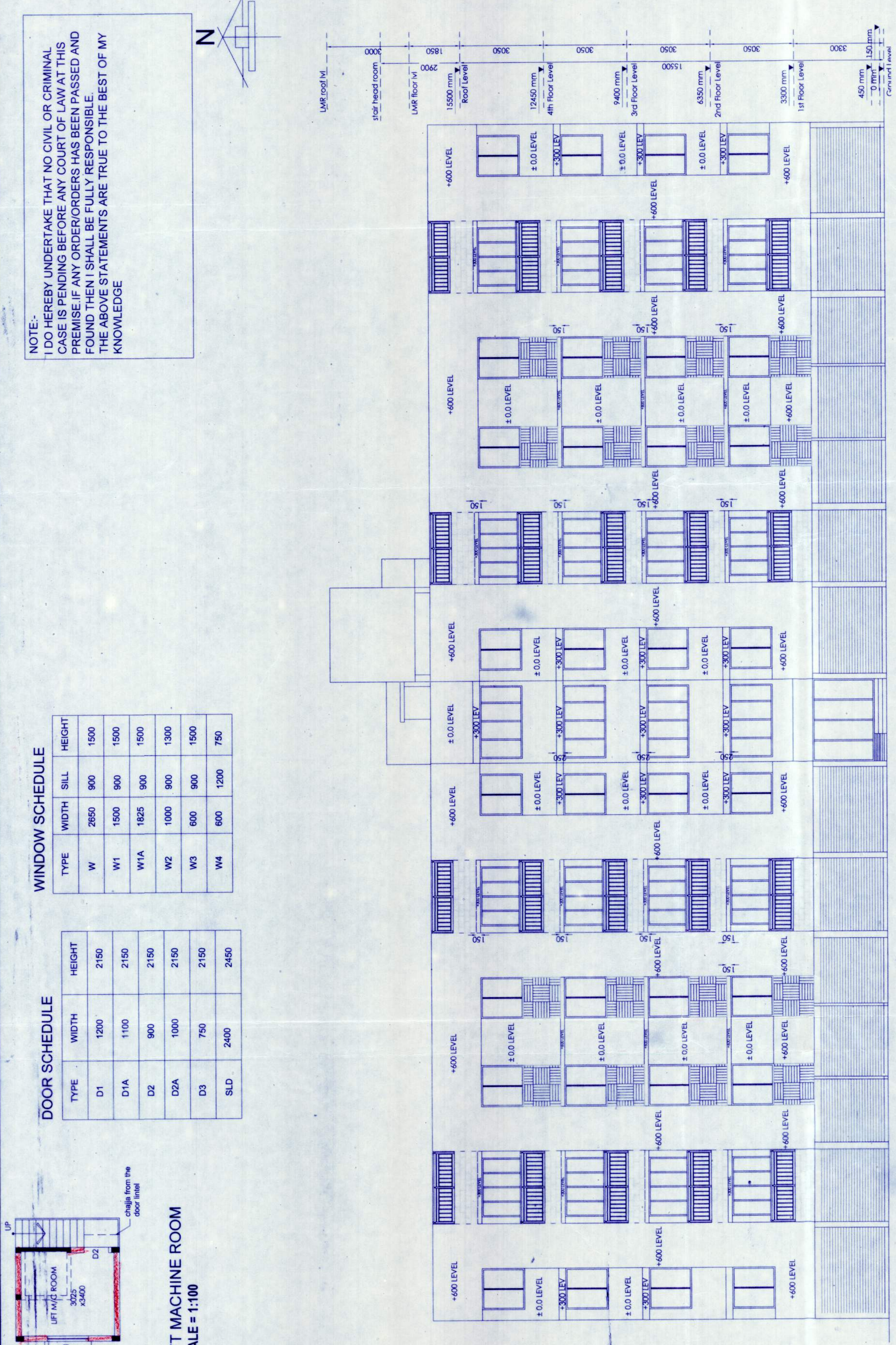

FRONT ELEVATION
SCALE = 1:100

BLOCK - A

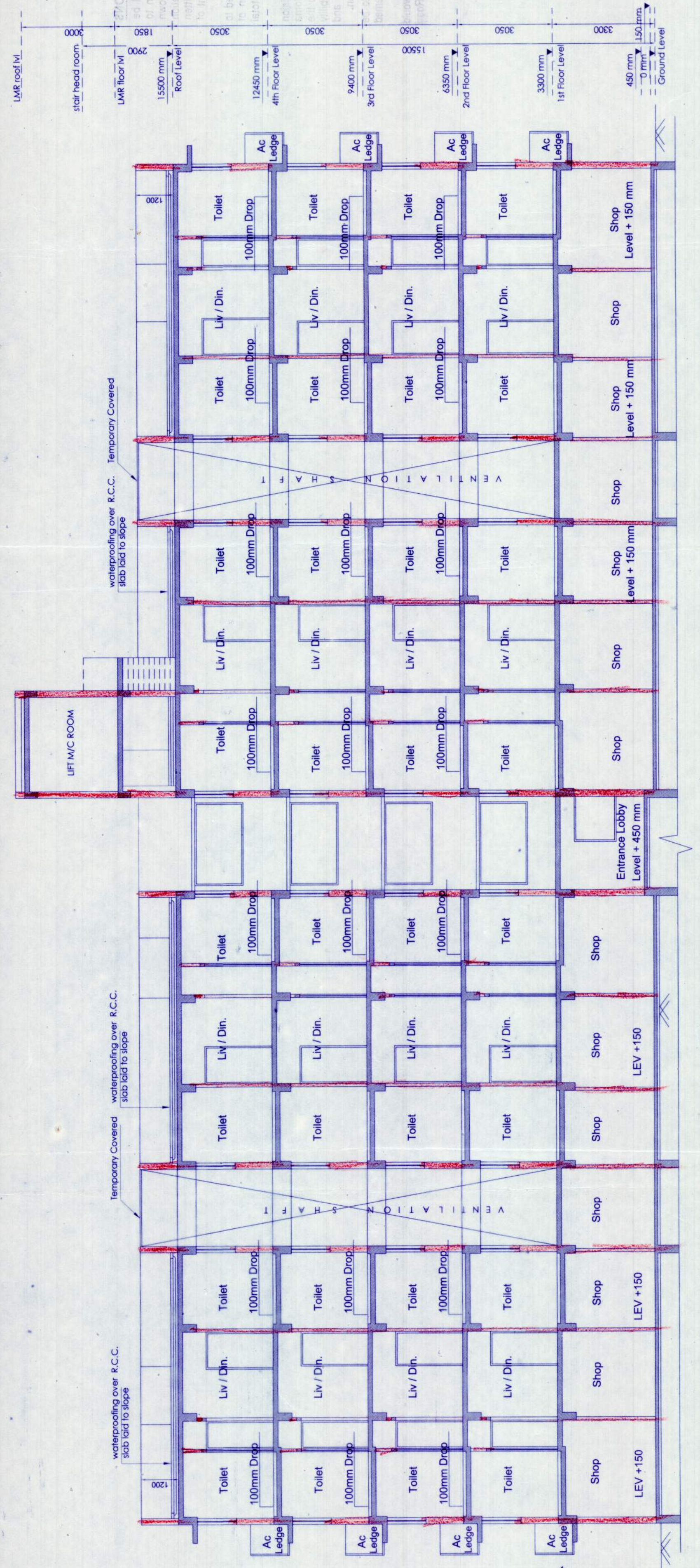

SECTION - H
SCALE = 1:100

BLOCK - A

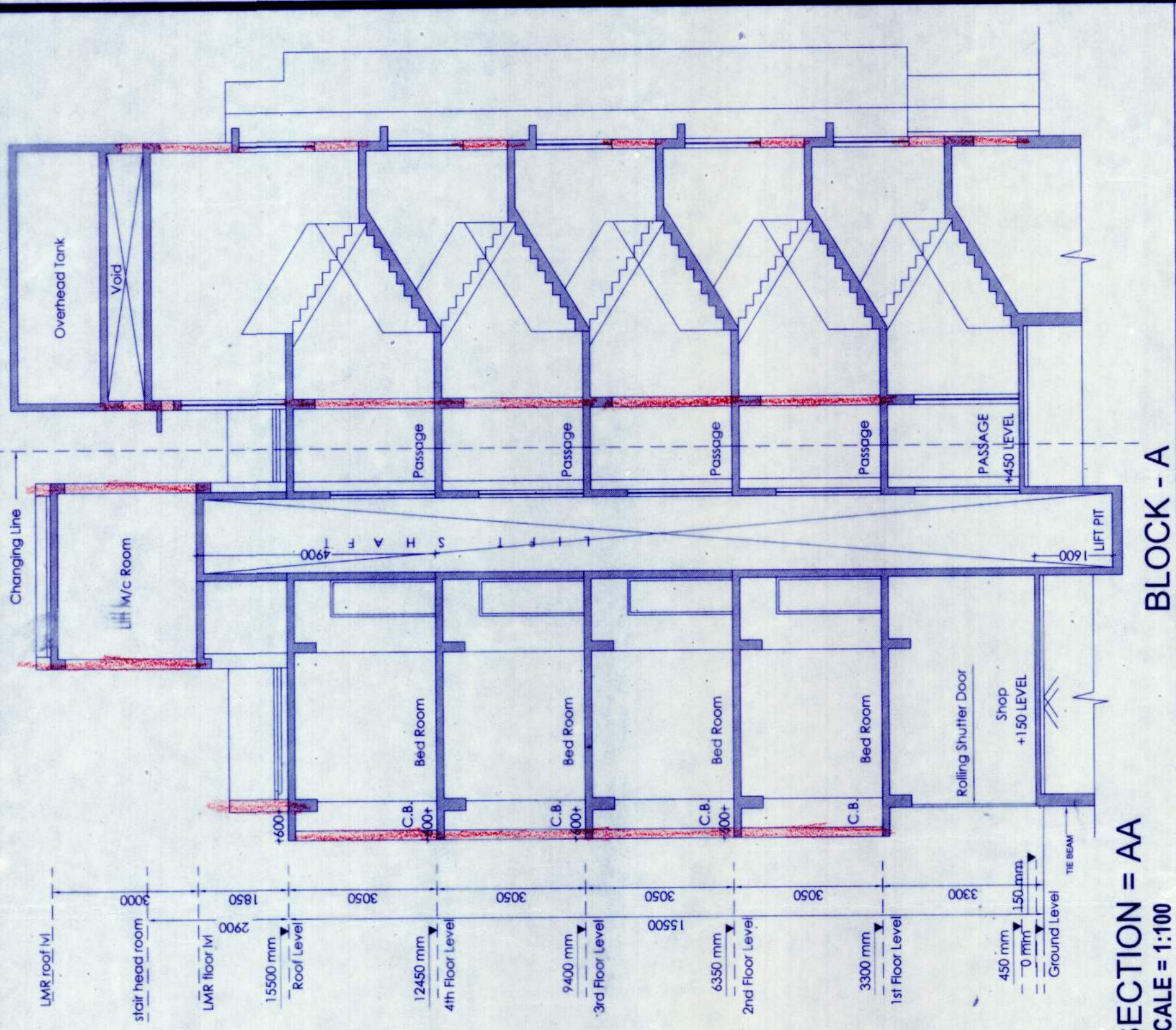

SECTION = AA
SCALE = 1:100

BLOCK - A

For Kventer Projects Pvt. Ltd.
Director

SIGNATURE OF OWNER
THE STRUCTURAL DESIGN AND DRAWING OF BOTH FDN AND SUPERSTRUCTURE OF THE BLDG. HAS BEEN MADE BY ME CONSIDERING ALL POSSIBLE LOADS INCLUDING SEISMIC LOAD AS PER THE NBC OF INDIA AND CERTIFIED THAT IT IS SAFE AND STABLE IN ALL RESPECT.

Signature of Structural engineer:
CHANDI PRASAD KHANNA
RE (CHH. MET. STRUCT. & CIVIL) 188.12

WE HEREBY CERTIFY THAT THE FOUNDATION AND SUPERSTRUCTURE OF THE BUILDING PROPOSED FOR CONSTRUCTION, PROPOSED G+4 STORED RESIDENTIAL ROW HOUSES (HT: 15.5M) ON PREMISES NO.17/82, DINESH BHATTACHARYA SARANI AT RISHRA (BLOCK-A, B, C & D) / PREMISES NO.17/82, DINESH BHATTACHARYA SARANI AT RISHRA.

HARSH SANON
COUNCIL OF ARCHITECTURE
REGD. NO. CA/91/13256

PROJECT:
REVISED PLAN PROPOSAL OF ANOS OF 4 STORED RESIDENTIAL BUILDING (BLOCK-A, B, C & D) / PREMISES NO.17/82, DINESH BHATTACHARYA SARANI AT RISHRA.

TITLE:
GROUND FLOOR TYPICAL FLOOR & ROOF PLAN, ELEVATION, SECTION - AA, BB, DD, DOORS & WINDOWS SCHEDULE... (BLOCK - A)

PREVIOUS SANCTION NO: B332/2018-19
DRG. NO: CA/REVISED/03 OF 06
REVISION NO: AS MENTIONED
DEALT BY: ASHMA
CHECKED: DATE: 08.11.17

SANON SEN & ASSOCIATES
5, RUSSELL STREET, KOLKATA-700 071
PHONE: 91-33-22264579, 22278068, 223172505;
FAX: 2228 6917 www.sanonsen.com

