

FRONT ELEVATION  
SCALE:-1:100

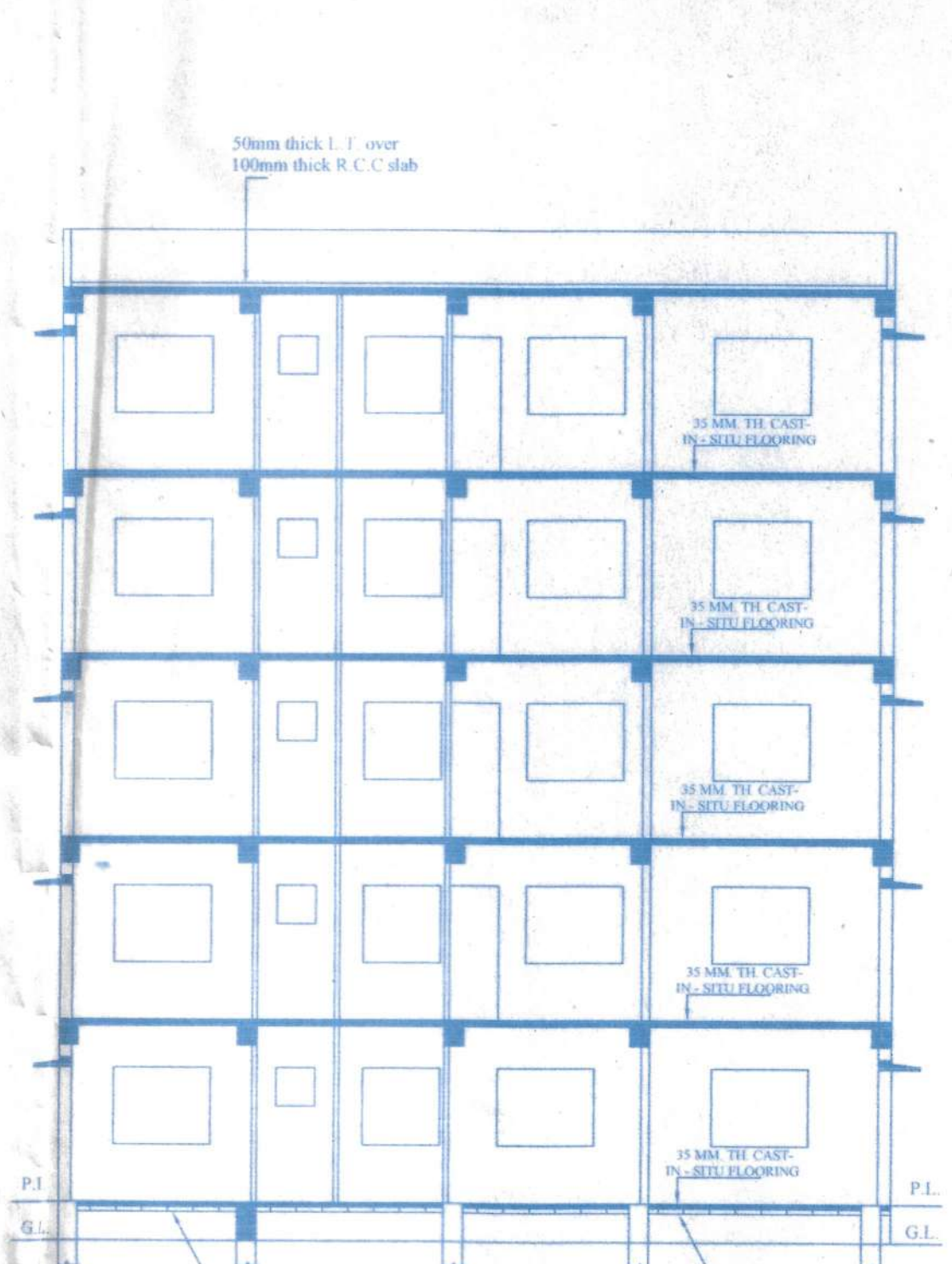

SECTION ON A - A  
SCALE:-1:100

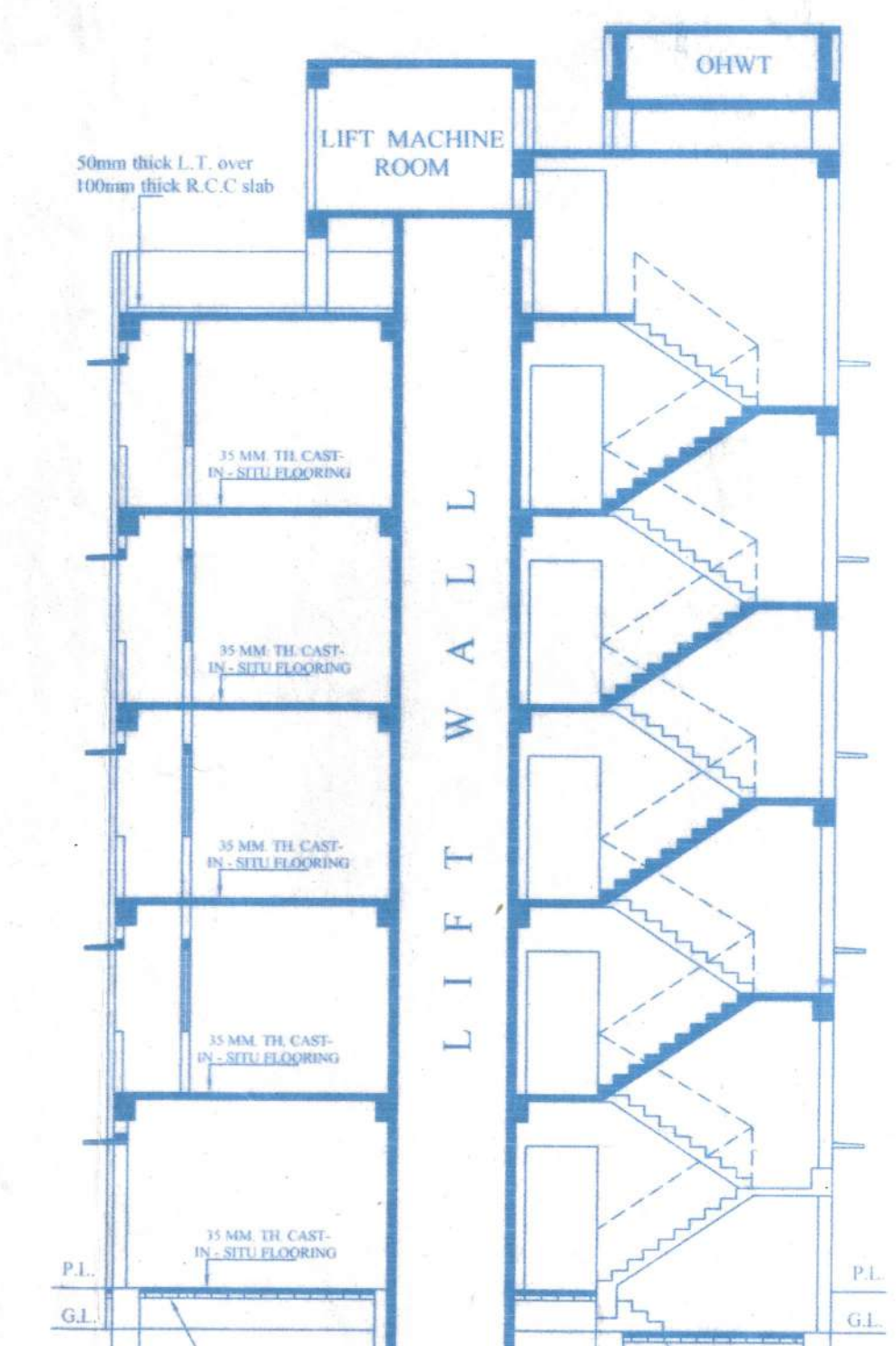

SECTION ON B - B  
SCALE:-1:100

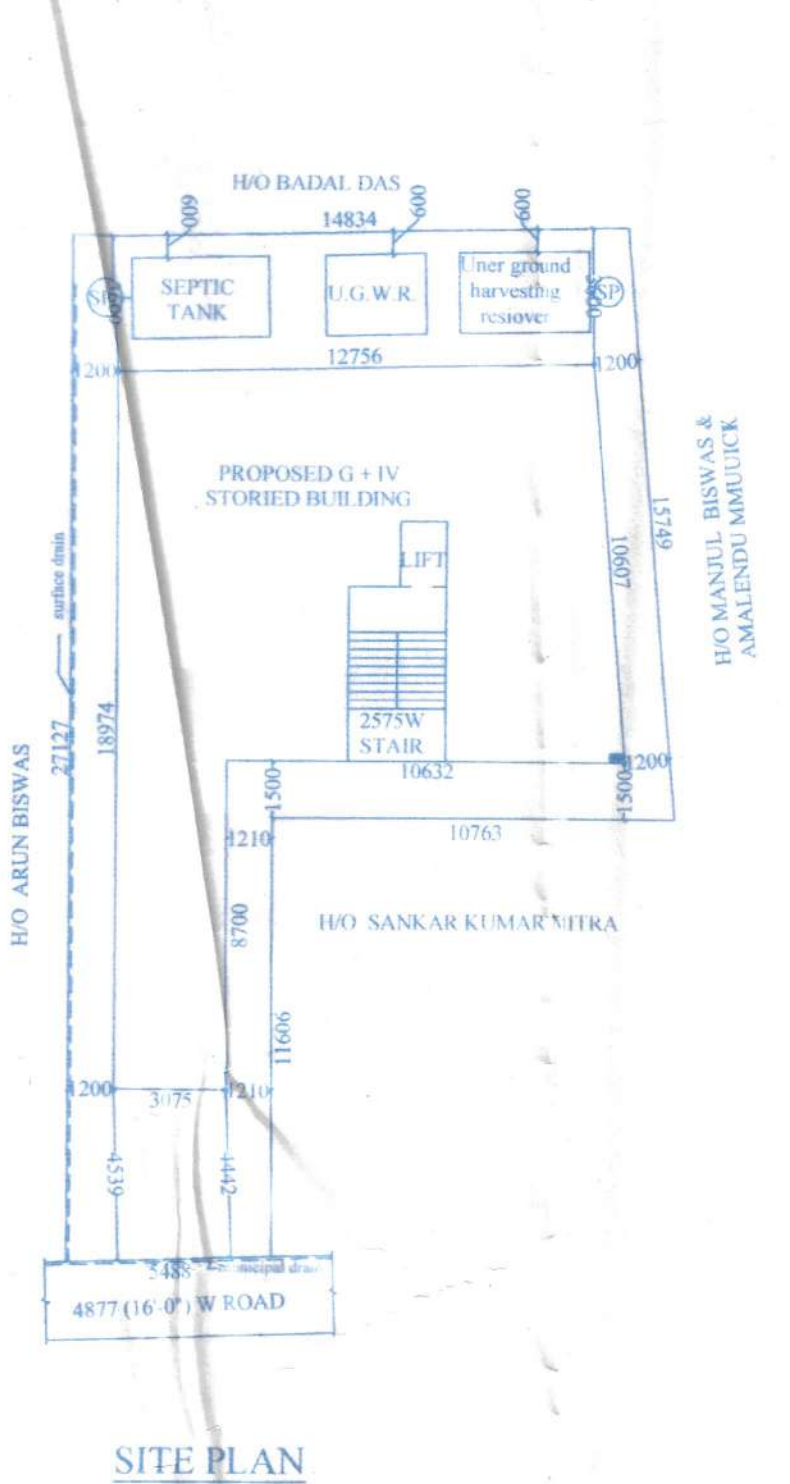

SITE PLAN  
SCALE:-1:500

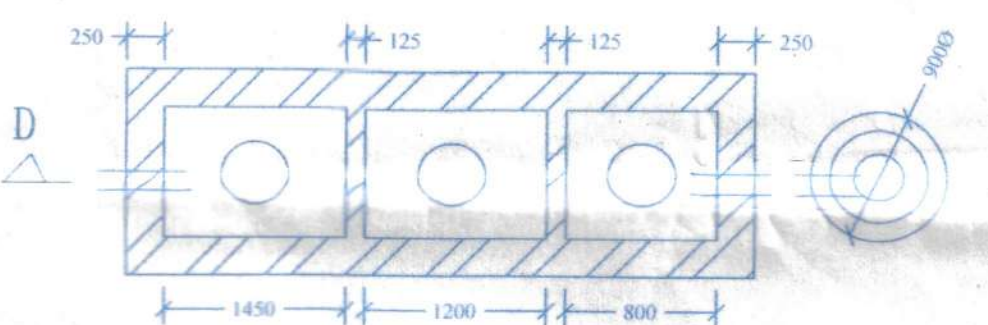

DETS. OF SEPTIC TANK & SOAK PIT  
SCALE:-1:50

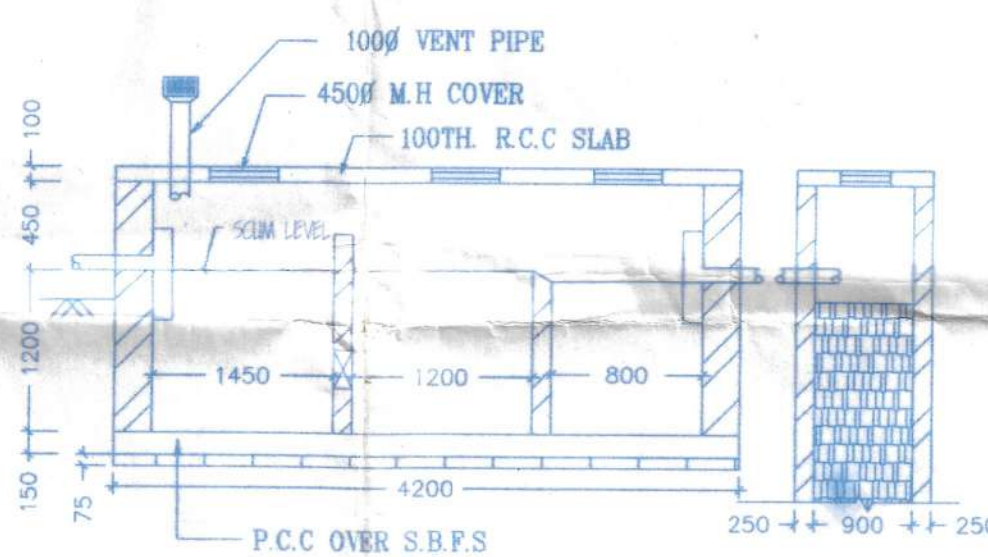

SECTION AT D-D

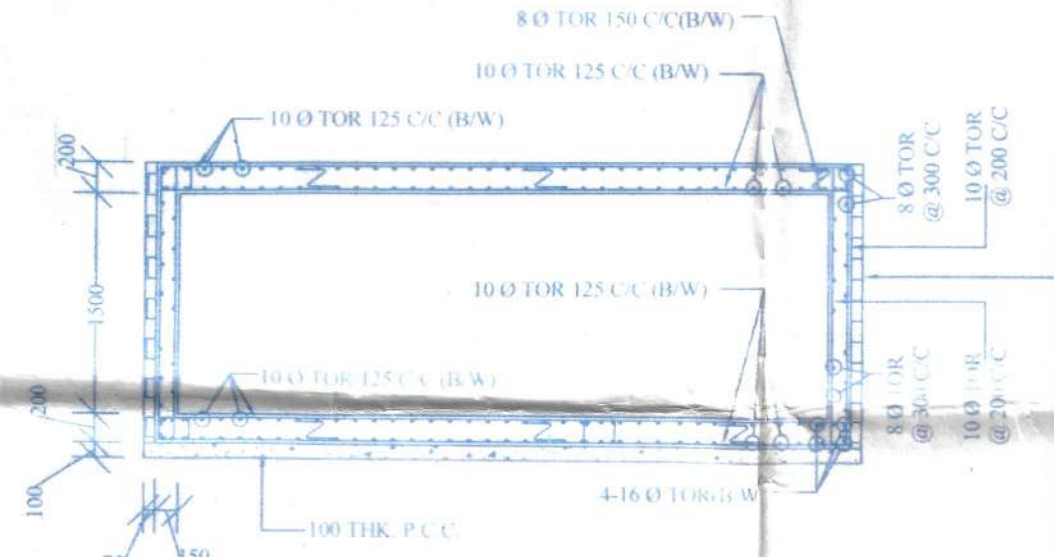

SECTION AT E-E

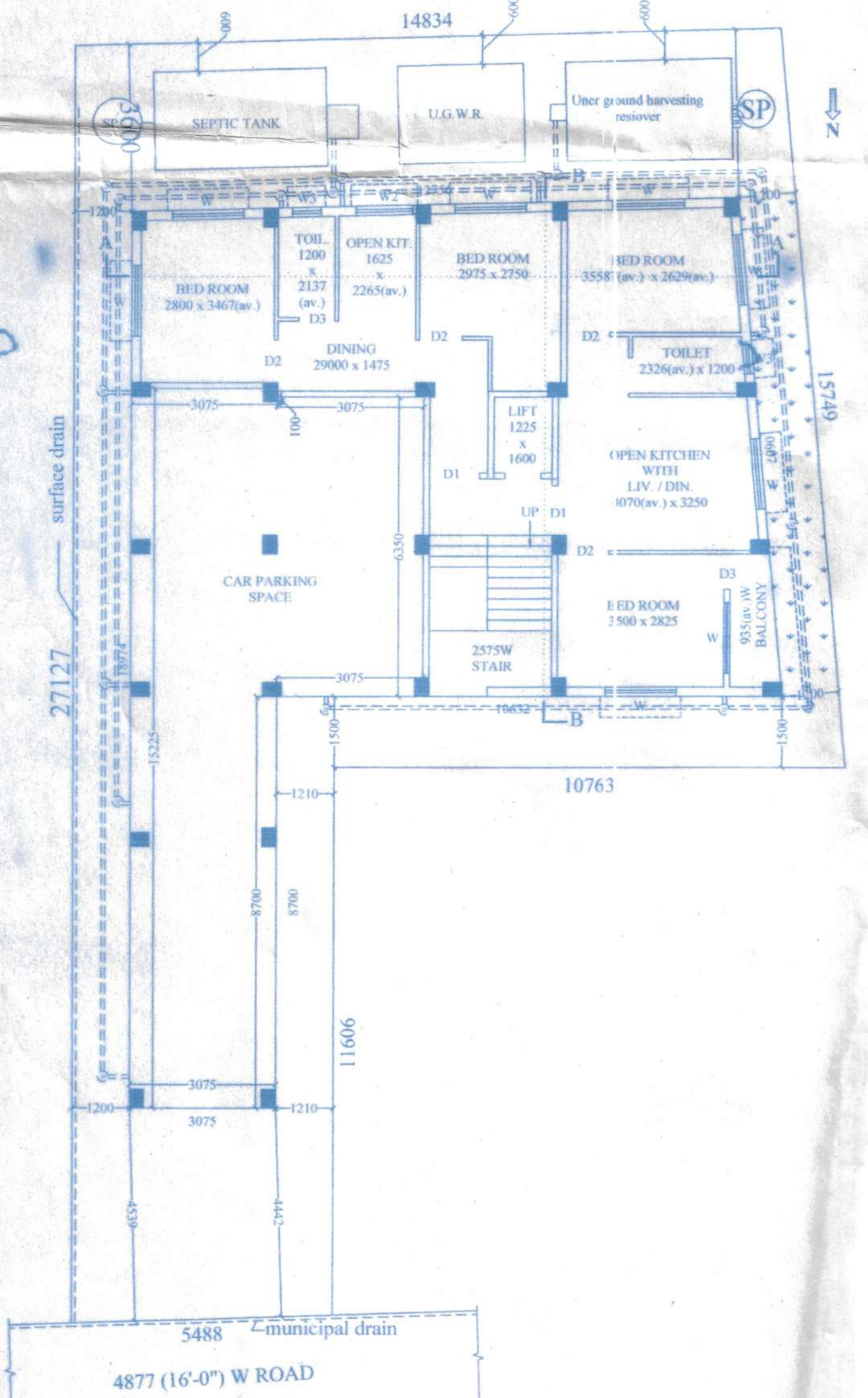

GROUND FLOOR PLAN  
SCALE:-1:100

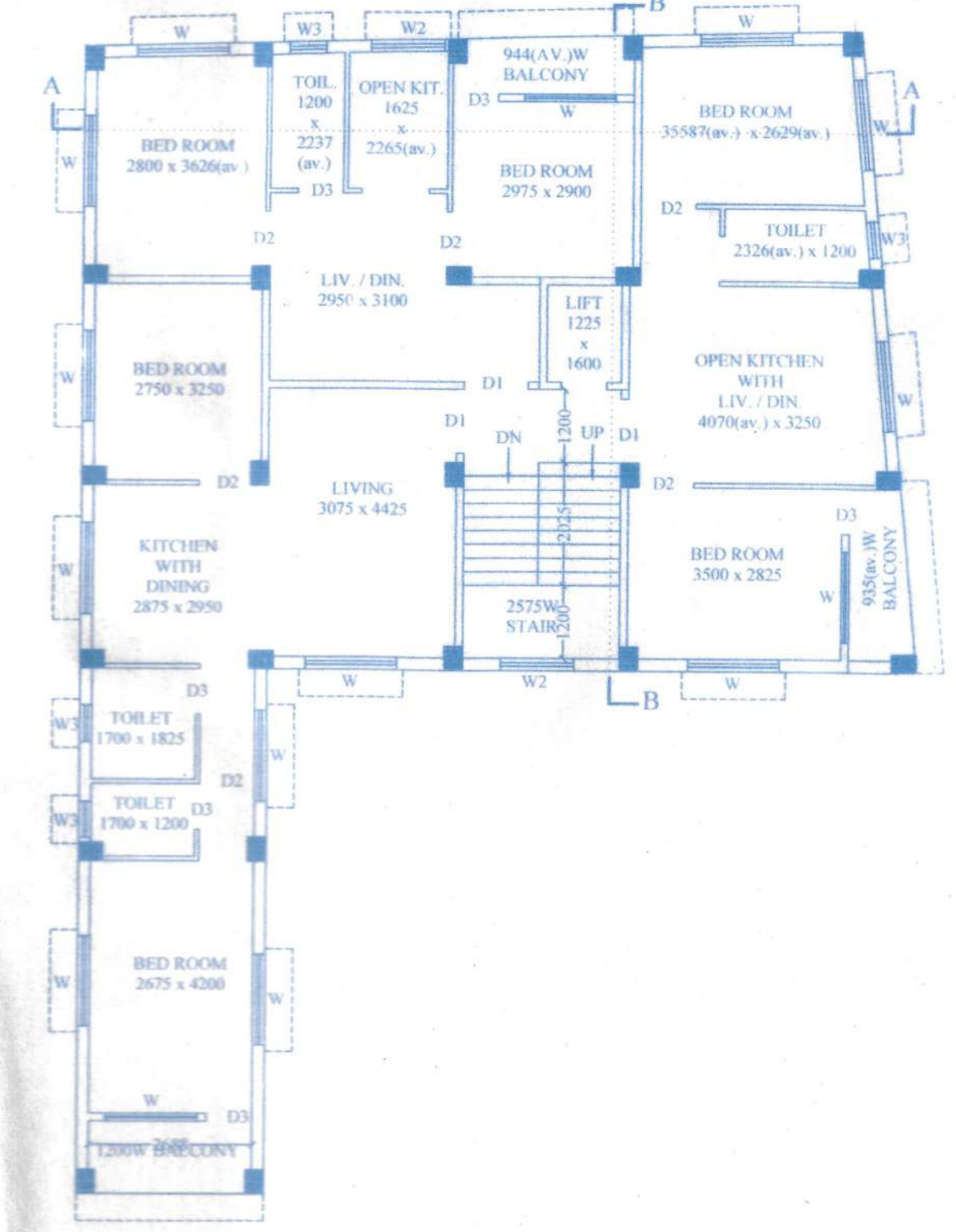

TYPICAL FLOOR PLAN  
SCALE:-1:100

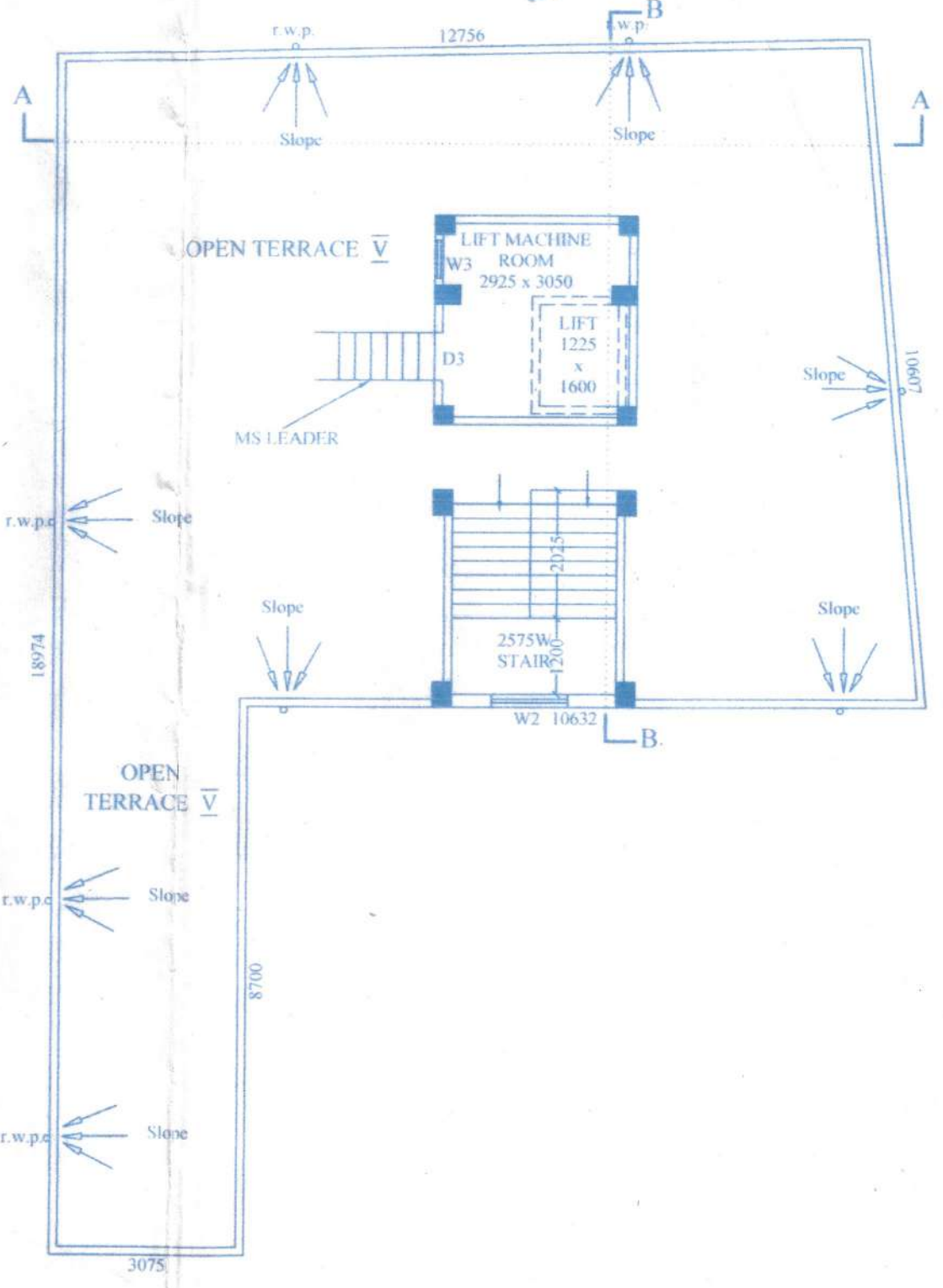

ROOF PLAN  
SCALE:-1:100

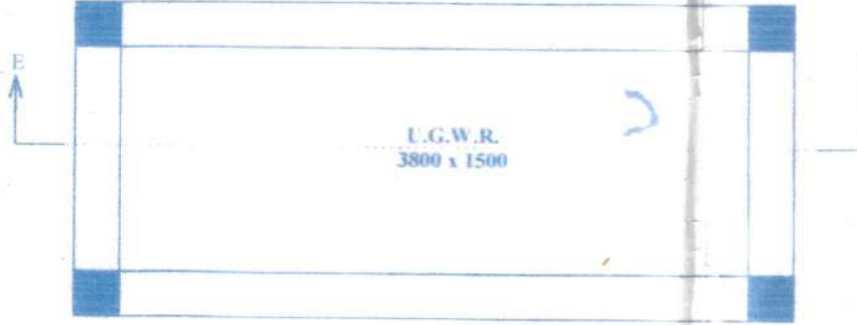

PLAN OF U.G.W.R.  
SCALE:-1:50

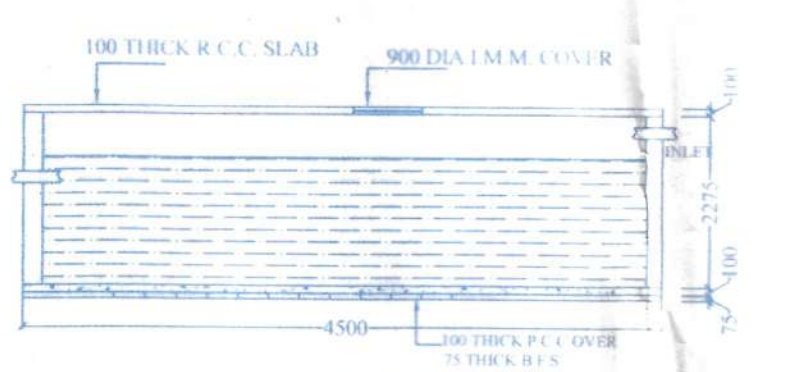

SECTION AT D-D

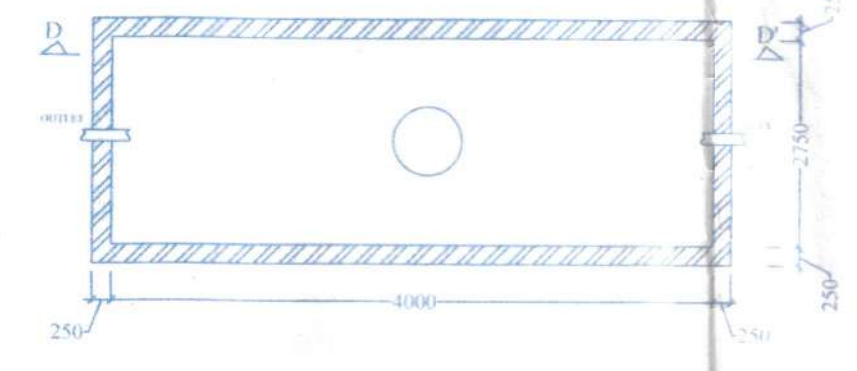

DETAIL OF WATER HARVESTING RESERVOIR  
(CAPACITY:-25000 LIT.)

PROPOSED OF G + IV STORIED BUILDING PLAN OF SMT. GITA MITRA & SMT. GAYATRI SARKAR HOLDING NO. - 69/2 , NALTA SCHOOL ROAD, KOLKATA -700028 , MOUZA SULTANPUR, J.L. NO. -10 , R.S. 89. TOUZI NO. 172, R.S DAG NO. 493, R.S KHATAIN NO. 122, WARD NO. -7 , P.S. - DUM DUM , UNDER DUM DUM MUNICIPALITY

AREA STATEMENT

LAND AREA (as per Deed) = 05 K.-0 CH.-37 SQ.FT. (337.88 sq.m.)  
 LAND AREA (as per physical) = 04 K.-9 CH.-02 SQ.FT.(305.37 sq.m.)  
 GROUND FLOOR COVERED AREA = 164.66 sq.m (53.92 %)  
 PARKING SPACE AREA IN GROUND FLOOR = 66.34 sq.m (40.28 %)  
 TYPICAL FLOOR COVERED AREA = 164.66 sq.m  
 PERMISSIBLE COVERED AREA = 59.73 %

DOORS & WINDOWS SCHEDULE

MKD.	SIZE	TYPE
D	1200 x 2000	PANELLED
D1	1050 x 2100	"
D2	900 x 2100	"
D3	750 x 2100	"
W	1500 x 1200	GLAZED
W1	1200 x 1200	"
W2	900 x 1200	"
W3	600 x 600	"

CERTIFICATE OF OWNERS :-

CERTIFIED THAT I SHALL NOT A LATER DATE MAKE ANY ADDITION OR ANY ALTERATION TO THIS PLAN. CERTIFIED THAT I HAVE GONE THROUGH THE BUILDING RULES FOR THE DUM DUM MUNICIPALITY AND ALSO UNDERTAKE TO ABIDE BY THOSE RULES DURING & AFTER CONSTRUCTION OF THE BUILDING.  
 I/WE AS LAND OWNER HEREBY CERTIFIED THAT I/WE INDEMNIFY DUM DUM MUNICIPALITY REGARDING TITLE OF LAND i.e. DUM DUM MUNICIPALITY WILL NOT BE HELD RESPONSIBLE, IF ANY DISPUTE ARISES IN FUTURE REGARDING THE TITLE OF THE LAND.

Jaydeep Sarkar  
 (AS CONSTITUTE ATTORNEY OF  
 SMT. GITA MITRA &  
 SMT. GAYATRI SARKAR  
 SIGNATURE OF OWNER

CERTIFICATE OF ENGINEER :-

CERTIFIED THAT THE FOUNDATION & SUPERSTRUCTURE OF THE BUILDING HAVE BEEN SO DESIGNED BY ME IS SAFE IN ALL RESPECT INVOLVING THE CONSIDERATION OF BEARING CAPACITY & SETTLEMENT OF SOIL ETC. AS PER I.S. STANDARD & N.B CODE. CERTIFIED THAT THE PLAN HAS BEEN DESIGNED & DRAWN UP STRICTLY ACCORDING TO THE BUILDING RULES FOR DUM DUM MUNICIPALITY.  
 I AS STRUCTURAL ENGINEER HEREBY CERTIFIED THAT I INDEMNIFY DUM DUM MUNICIPALITY FROM ANY STRUCTURAL DEFECT & FOR FAILURE OF THE PROPOSED PART OF THE BUILDING AFTER OR DURING THE CONSTRUCTION.

SARAJ KUMAR CHOWDHURY  
 Civil Engineer (Dip.)  
 PWD/241/B/20, N.S. 30, I.C.R.  
 Dum Dum Municipality

Ashim Kumar Saah  
 Civil Engineer (M.E.)  
 PWD 116/A/1, I.P. 3, I.C.R.  
 Dum Dum Municipality

SIGNATURE OF L.B.S

SIGNATURE OF ENGINEER

- SPECIFICATIONS:-
- 125 TH & 75 TH PARTITION BRICK WORK WILL BE 1:4 CEMENT MORTAR
  - 200 TH EXTERNAL WALLS WILL BE 1:6 CEMENT MORTAR
  - CILING AND ALL R.C PLASTER WILL BE 12MM TH 1:4 CEMENT MORTAR
  - 35 MM TH CAST-IN-SITU FLOORING