

NOTE  
1. ALL DIMENSIONS ARE IN METERS UNLESS OTHERWISE SPECIFIED

**PROJECT**  
REVISED PLAN OF G+3 STORED RESIDENTIAL BUILDING AT MOUZA - SHYAMPUR, J.L.NO-46, TOLUD NO - 357, COMPRISED IN R.S. DAG NO.620,921 ASBE APPERTAINING TO R.S. KHATAN NO. 101, CORRESPONDING TO L.R. DAG NO. 1148,1149,1144 UNDER L.R. KHATAN NO.847, 1090, 1049,1188,1296 AT PRESENT LYING WITHIN THE LIMITS OF THE MAHESHITALA MUNICIPALITY, WARD NO. 35,BEING MUNICIPAL HOLDING NO - F2 - 124NEW, B.B.T. ROAD RIGHT SIDE TOWARDS KOLKATA, P.S. - MAHESHITALA

WARD NO. - 35  
TITLE  
ROOF PLAN, EXISTING PLAN, ELEVATION SECTION & SEPTIC TANK



LISTING OF REGISTERED ARCHITECTS				LISTING OF POWER OF ATTORNEY			
REGISTER NO.	NAME	REGISTERED DATE	STATUS	REG. NO.	NAME	REGISTERED DATE	STATUS
1	DR. RAJ KUMAR	1978	ACTIVE	1	DR. RAJ KUMAR	1978	ACTIVE
2	DR. RAJ KUMAR	1978	ACTIVE	2	DR. RAJ KUMAR	1978	ACTIVE
3	DR. RAJ KUMAR	1978	ACTIVE	3	DR. RAJ KUMAR	1978	ACTIVE
4	DR. RAJ KUMAR	1978	ACTIVE	4	DR. RAJ KUMAR	1978	ACTIVE

**SPECIFICATION**

- ALL DIMENSIONS ARE IN METERS UNLESS OTHERWISE SPECIFIED.
- ALL EXTERNAL WALLS SHALL BE 230 MM THICK AND INTERNAL, 100 MM THICK UNLESS OTHERWISE SPECIFIED.
- ALL ROOFING SHALL BE AS PER SPECIFICATIONS OF THE ARCHITECT AND SHALL BE RESPONSIBLE FOR THE QUALITY OF WORK.
- ALL ROOFING SHALL BE AS PER SPECIFICATIONS OF THE ARCHITECT AND SHALL BE RESPONSIBLE FOR THE QUALITY OF WORK.
- ALL ROOFING SHALL BE AS PER SPECIFICATIONS OF THE ARCHITECT AND SHALL BE RESPONSIBLE FOR THE QUALITY OF WORK.
- ALL ROOFING SHALL BE AS PER SPECIFICATIONS OF THE ARCHITECT AND SHALL BE RESPONSIBLE FOR THE QUALITY OF WORK.
- ALL ROOFING SHALL BE AS PER SPECIFICATIONS OF THE ARCHITECT AND SHALL BE RESPONSIBLE FOR THE QUALITY OF WORK.
- ALL ROOFING SHALL BE AS PER SPECIFICATIONS OF THE ARCHITECT AND SHALL BE RESPONSIBLE FOR THE QUALITY OF WORK.

**SCHEDULE OF DOORS & WINDOWS**

DOORS	WINDOWS
TYPE	NO.
1	1
2	2
3	3
4	4
5	5
6	6
7	7
8	8
9	9
10	10
11	11
12	12
13	13
14	14
15	15
16	16
17	17
18	18
19	19
20	20
21	21
22	22
23	23
24	24
25	25
26	26
27	27
28	28
29	29
30	30
31	31
32	32
33	33
34	34
35	35
36	36
37	37
38	38
39	39
40	40
41	41
42	42
43	43
44	44
45	45
46	46
47	47
48	48
49	49
50	50
51	51
52	52
53	53
54	54
55	55
56	56
57	57
58	58
59	59
60	60
61	61
62	62
63	63
64	64
65	65
66	66
67	67
68	68
69	69
70	70
71	71
72	72
73	73
74	74
75	75
76	76
77	77
78	78
79	79
80	80
81	81
82	82
83	83
84	84
85	85
86	86
87	87
88	88
89	89
90	90
91	91
92	92
93	93
94	94
95	95
96	96
97	97
98	98
99	99
100	100

**SCALE OF DOORS & WINDOWS**

SCALE: 1:500, 1:400, 1:600

DATE: 12-08-2018

**ARCHITECT**

**ESPACE**

10/10, SECTOR-10, GATEWAY GREEN, SOUTH WEST, NEW DELHI-110028

TEL: 011-26109018

WWW.ESPACEARCHITECTS.COM

**ARCHITECTS CERTIFICATE**

I, THE ARCHITECT, HEREBY CERTIFY THAT THE BUILDING IS AS PER PROVISIONS OF BUILDING REGULATIONS AND IS APPROVED FROM TIME TO TIME BY THE COMPETENT AUTHORITY AND THE ARCHITECT HAS CONFORMED TO THE PLAN AND THE SITE IS SUITABLE FOR THE PROPOSED USE.

**STRUCTURAL ENGINEERS CERTIFICATE**

I, THE STRUCTURAL ENGINEER, HEREBY CERTIFY THAT THE BUILDING IS AS PER PROVISIONS OF BUILDING REGULATIONS AND IS APPROVED FROM TIME TO TIME BY THE COMPETENT AUTHORITY AND THE ARCHITECT HAS CONFORMED TO THE PLAN AND THE SITE IS SUITABLE FOR THE PROPOSED USE.

**STRUCTURAL ENGINEER'S SIGNATURE**

BIBEK BISHAYAL

REG. NO. 1779

INDIAN INSTITUTE OF TECHNOLOGY

NEW DELHI

**STRUCTURAL ENGINEER'S SIGNATURE**

BIBEK BISHAYAL

REG. NO. 1779

INDIAN INSTITUTE OF TECHNOLOGY

NEW DELHI

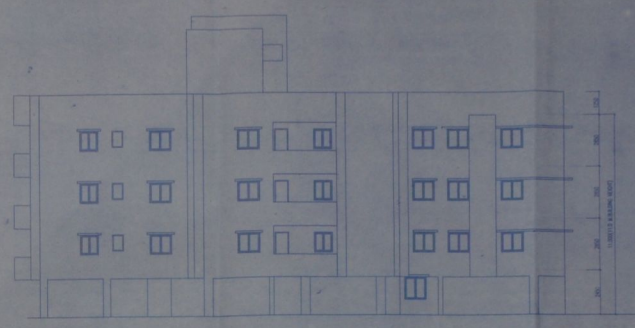

FRONT ELEVATION  
SCALE - 1:100

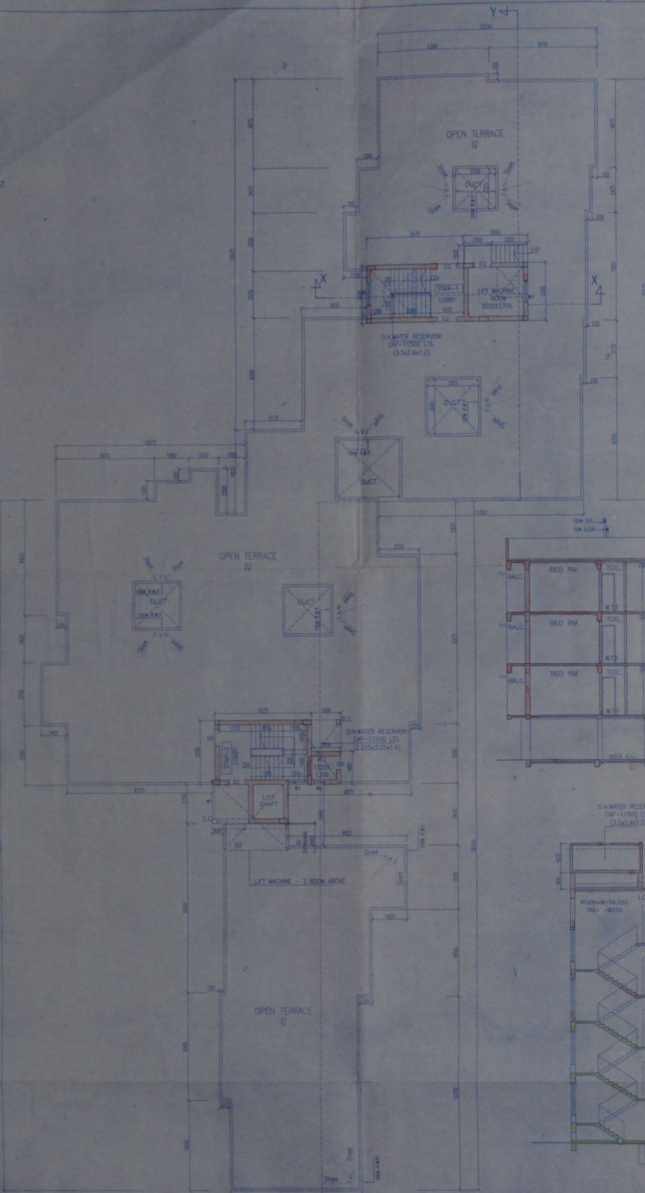

ROOF PLAN  
SCALE 1:100

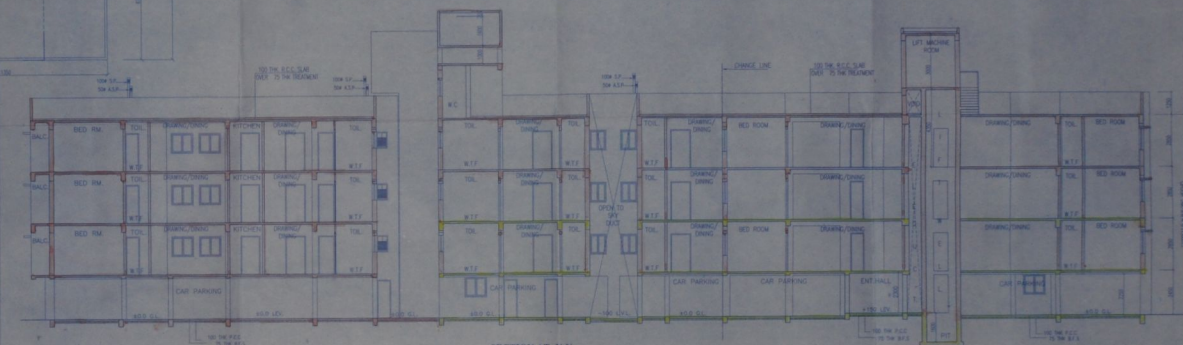

SECTION AT Y-Y  
SCALE - 1:100

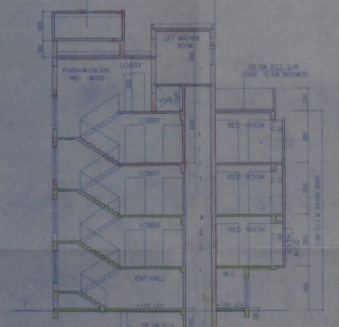

SECTION AT X-X  
SCALE - 1:100

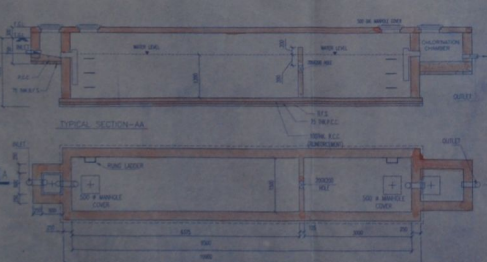

TYPICAL SECTION-A-A

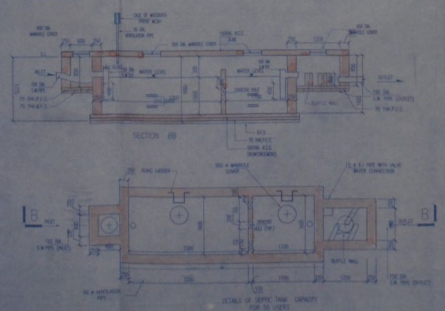

TYPICAL SECTION-B-B

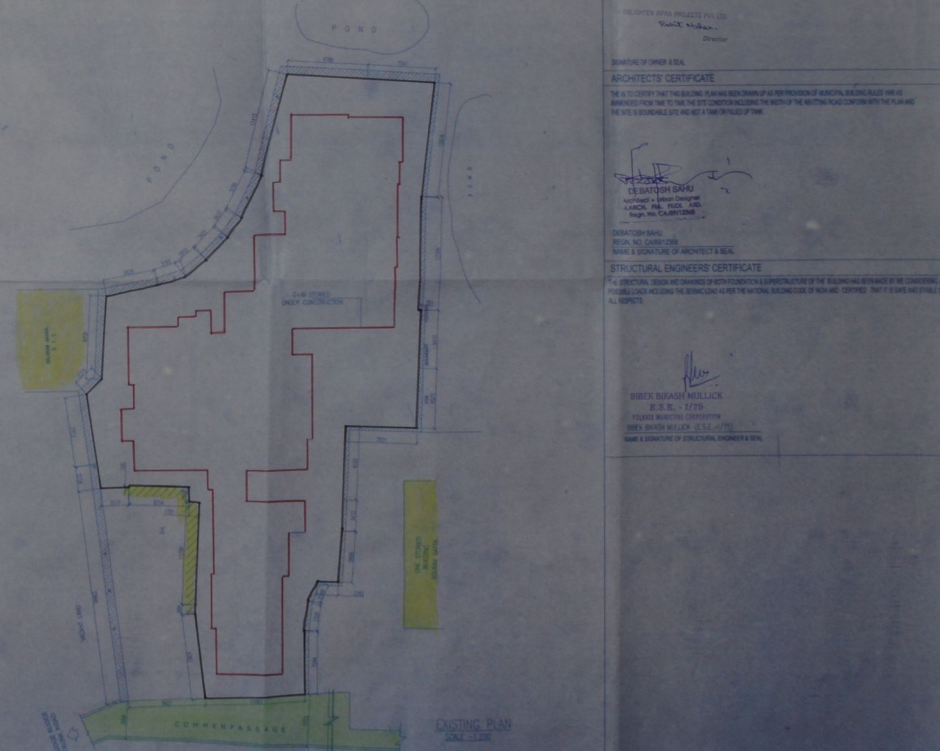

EXISTING PLAN  
SCALE 1:500

DETAILS OF SEPTIC TANK CAPACITY FOR THE BUILDING

DETAILS OF SEPTIC TANK CAPACITY FOR THE BUILDING