

Sanctioned By
Assistant Engineer (C-8) Br. No.

DOORS AND WINDOWS SCHEDULE					
DOORS	WINDOWS				
NO.	WIDTH	HEIGHT	AREA		
D1	2000	2400	W1	1800	1500
D2	1200	2400	W2	1500	1500
D3	1000	2400	W3	1415	1500
D4	800	2400	W4	800	1500
D5	750	2400	W6	650	1200
D6	4395	2400	W7	2000	1500
D7	1500	2400	W8	1250	1500
D8	2500	2400	W9	1000	1500
D9	3850	2400	W10	1250	1500
D10	2925	2400	W11	17250	1500
D11	1200	2400	W12	1850	1500
			W13	450	1500
			W14	450	1500

**TITLE :- BLOCK-1
9TH & 10TH FLOOR PLAN**

PROPOSED B+G+22 STORED (76.7 m HIGH) RESIDENTIAL BUILDING FOR BLOCK 1 AND SINGLE STORED MERCANTILE BUILDING OF HT. 6.7 m FOR BLOCK 2 (CONSIDERING U/R 69A (1)(C) OF KMC BUILDING RULE 2009 READ WITH U/S - 393 A OF K.M.C ACT 1980) AT PRE NO.11, DESHPRAN SHASMAL ROAD, P.S-CHARU MARKET, WARD NO-89, BOROUGH-X, KOLKATA-700033.

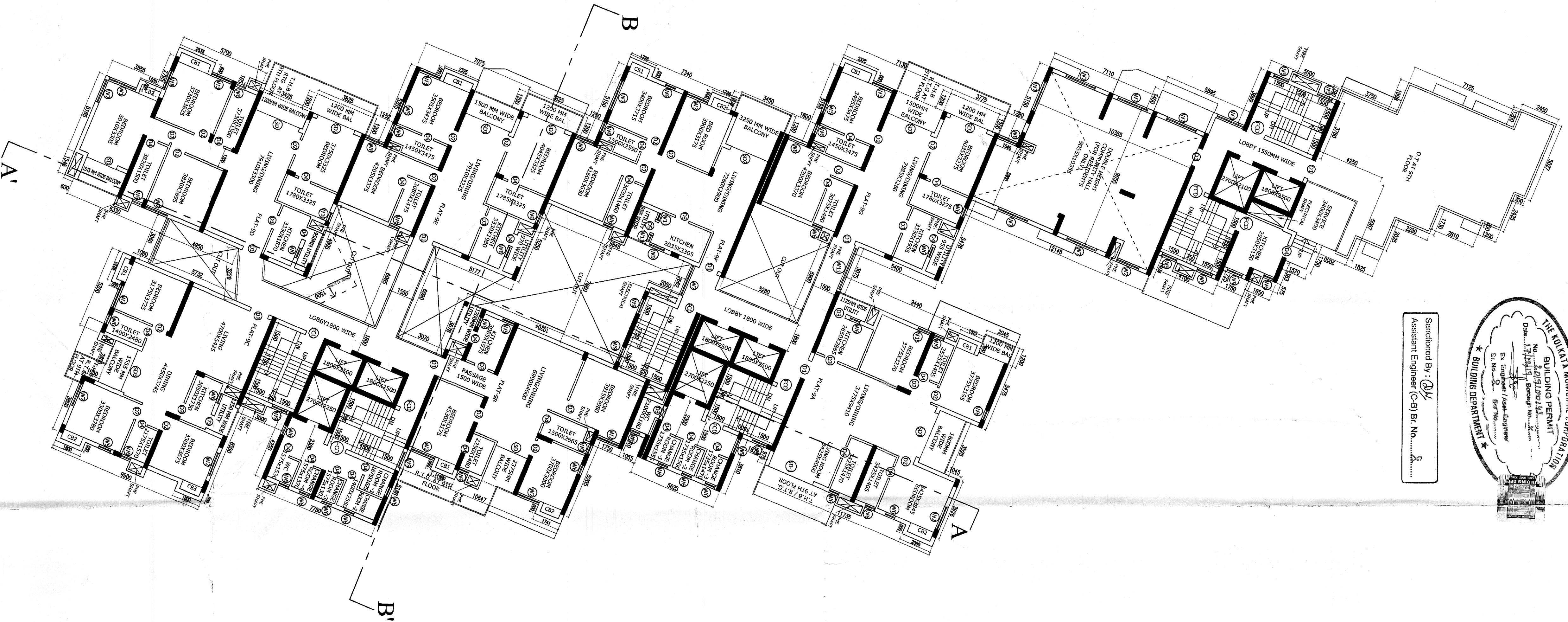

9TH FLOOR PLAN

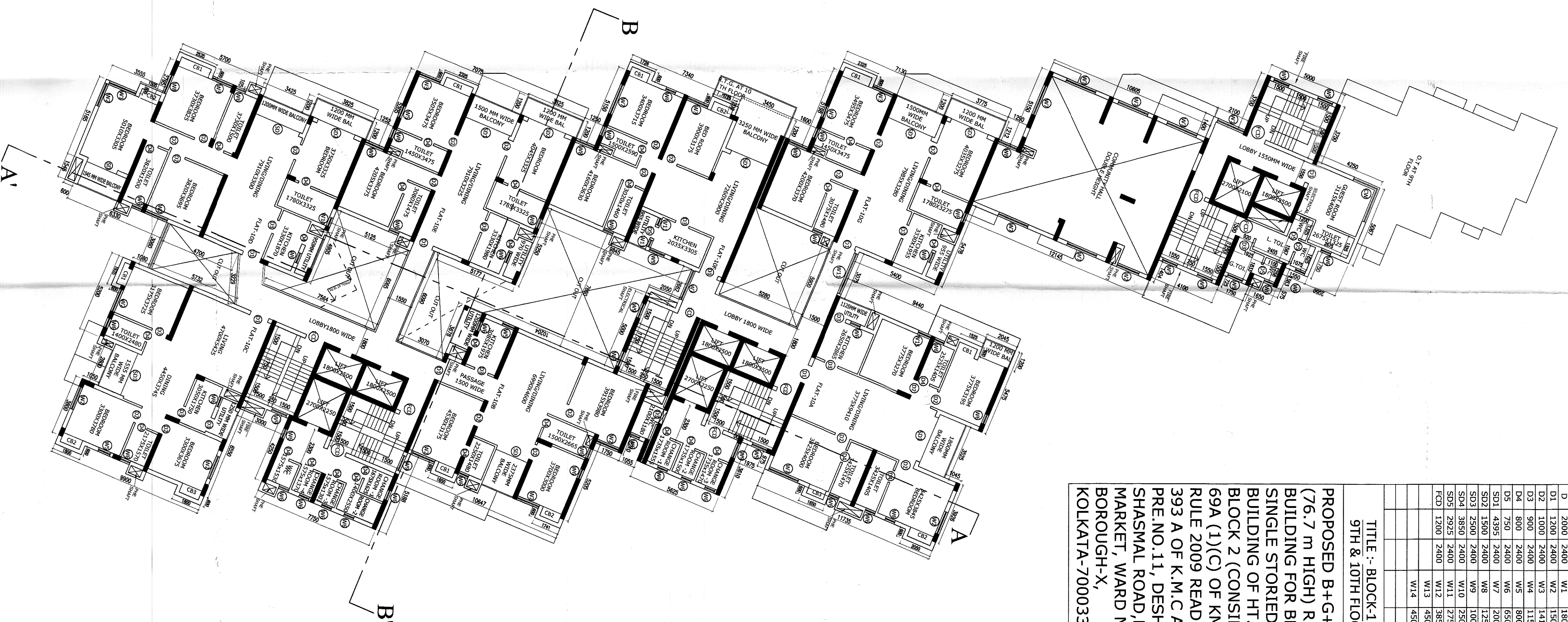

10TH FLOOR PLAN

DECLARATION OF OWNERS

I DO HEREBY DECLARE WITH FULL RESPONSIBILITY THAT I SHALL ENGAGE ARCHITECT & E S E DURING CONSTRUCTION SHALL FOLLOW THE INSTRUCTIONS OF ARCHITECT & E S E DURING CONSTRUCTION OF THE BUILDING (AS PER B.S PLAN).

K.M.C AUTHORITY WILL NOT BE RESPONSIBLE FOR STRUCTURAL STABILITY OF THE BUILDING AND AUTHORITY WILL REMOVE THE SANCTION PLAN THE CONSTRUCTION OF WATER RESERVOIR AND ADDITIONAL STRUCTURE IF ANY SUBMITTED DOCUMENTS ARE FOUND TO BE FAKE. THE K.M.C BUILDING FOUNDATION WORKSLOT IS IDENTIFIED BY THE ARCHITECT & E S E DURING CONSTRUCTION OF THE BUILDING.

SH Arunabha Banerjee being the Director of Housing, Kolkata Municipal Corporation, Sanctioning Officer, Sanctioning the Building Plan.

Signature of Owner: _____

DECLARATION OF GEOTECH ENGINEER

UNDERSIGNED HAS INSPECTED THE SITE AND CARRIED OUT SOIL INVESTIGATION THEREON. IT IS CERTIFIED THAT THE EXISTING SOIL PROPOSED CONSTRUCTION AND THE FOUNDATION SYSTEM RECOMMENDED BY ME IS SAFE & STABLE IN ALL RESPECT FROM GEO-TECHNICAL POINT OF VIEW.

Signature of Geotech Engineer: _____

DECLARATION OF STR. ENGINEER

THE STRUCTURAL DESIGN AND DRAWING OF BOTH FOUNDATION AND SUPER STRUCTURE OF THE BUILDING HAS BEEN MADE BY ME CONSIDERING ALL POSSIBLE LOADS INCLUDING SEISMIC LOADS PER THE NATIONAL BUILDING CODE OF INDIA. THE FOUNDATION DESIGN HAS BEEN DONE BY MR. ALOK ROY (MS GEOTECH ENGINEER PVT LTD 6A, WILAPARK, KOLKATA-700081) THE RECOMMENDATION OF SOIL TEST REPORT HAS BEEN CONSIDERED DURING STRUCTURAL CALCULATIONS.

Signature of Structural Engineer: _____

DECLARATION OF ARCHITECT

CERTIFIED WITH FULL RESPONSIBILITY THAT THE BUILDING PLAN HAS BEEN DRAWN UP AS PER PROVISION OF K.M.C BUILDING RULES 2009 AS AMENDED FROM TIME TO TIME AND THE PLAN AND DRAWING HAS BEEN CHECKED AND VERIFIED BY ME.

Signature of Architect: _____

ARCHITECTS :-

THE DESIGN CELL
2A COOPER STREET, KOLKATA - 700 026

Signature of Architect: _____

Scale :- 1:150

