

SECTION B-B'

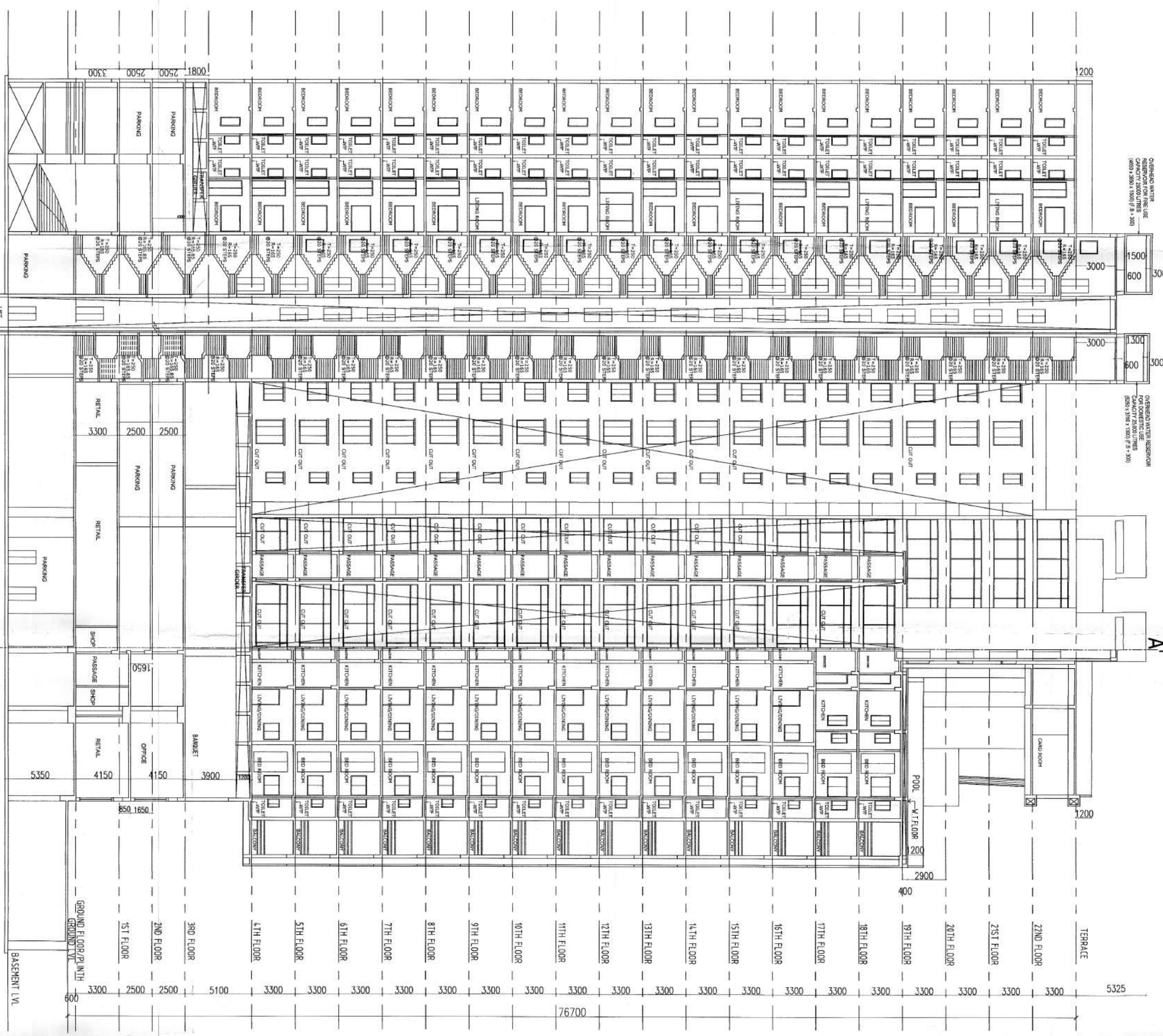

SECTION A-A'

CHANGE THE SECTION LINE

TITLE :- BLOCK -1
SECTIONS
 PROPOSED B+G+22 STORED (76.7 m HIGH) RESIDENTIAL BUILDING FOR BLOCK 1 AND SINGLE STORED MERCANTILE BUILDING OF HT. 6.7 m FOR BLOCK 2 (CONSIDERING U/R 69A (1)(C) OF KMC BUILDING RULE 2009 READ WITH U/S - 393 A OF K.M.C ACT 1980) AT PRE. NO.11, DESHPRAV SHASMAL ROAD P.S.-CHARU MARKET, WARD NO-89, BOROUGH-X, KOLKATA-700033.

DECLARATION OF ARCHITECT
 I, the undersigned, being duly qualified and registered as an Architect under the provisions of the Architectural Act, 1947, do hereby certify that the above mentioned drawings have been prepared by me and I am responsible for their accuracy and correctness. I have also verified the same and find them to be in accordance with the provisions of the said Act and the Rules thereunder. I have also verified the same and find them to be in accordance with the provisions of the said Act and the Rules thereunder. I have also verified the same and find them to be in accordance with the provisions of the said Act and the Rules thereunder.

DECLARATION OF ARCHITECT
 I, the undersigned, being duly qualified and registered as an Architect under the provisions of the Architectural Act, 1947, do hereby certify that the above mentioned drawings have been prepared by me and I am responsible for their accuracy and correctness. I have also verified the same and find them to be in accordance with the provisions of the said Act and the Rules thereunder. I have also verified the same and find them to be in accordance with the provisions of the said Act and the Rules thereunder. I have also verified the same and find them to be in accordance with the provisions of the said Act and the Rules thereunder.

DECLARATION OF STR. ENGINEER
 I, the undersigned, being duly qualified and registered as a Structural Engineer under the provisions of the Structural Engineering Act, 1947, do hereby certify that the above mentioned drawings have been prepared by me and I am responsible for their accuracy and correctness. I have also verified the same and find them to be in accordance with the provisions of the said Act and the Rules thereunder. I have also verified the same and find them to be in accordance with the provisions of the said Act and the Rules thereunder. I have also verified the same and find them to be in accordance with the provisions of the said Act and the Rules thereunder.

DECLARATION OF OWNERS
 I, the undersigned, do hereby declare that the above mentioned drawings have been prepared by me and I am responsible for their accuracy and correctness. I have also verified the same and find them to be in accordance with the provisions of the said Act and the Rules thereunder. I have also verified the same and find them to be in accordance with the provisions of the said Act and the Rules thereunder. I have also verified the same and find them to be in accordance with the provisions of the said Act and the Rules thereunder.

DECLARATION OF GEOTECH ENGINEER
 I, the undersigned, being duly qualified and registered as a Geotechnical Engineer under the provisions of the Geotechnical Engineering Act, 1947, do hereby certify that the above mentioned drawings have been prepared by me and I am responsible for their accuracy and correctness. I have also verified the same and find them to be in accordance with the provisions of the said Act and the Rules thereunder. I have also verified the same and find them to be in accordance with the provisions of the said Act and the Rules thereunder. I have also verified the same and find them to be in accordance with the provisions of the said Act and the Rules thereunder.

Signature of Geotechnical Engineer
 Alok Roy
 Assistant Engineer (C.B) No. 13
 State of Karnataka, India

ARCHITECTS :-
 THE DESIGN CELL
 2A COOPER STREET, KOLKATA
 700 026
 DATE: 28.11.19
 SCALE: 1:150

PARTY'S COPY

Plan for Water Supply arrangement including S.E.M.U. G. & O. H. reserves should be submitted at the Office of the Engineer/ Water Inspector for approval. The Engineer/ Water Inspector may require the applicant to provide a detailed plan of the water supply arrangement. The plan should show the location of the water supply, the capacity of the supply, and the method of distribution. The plan should also show the location of the water supply, the capacity of the supply, and the method of distribution. The plan should also show the location of the water supply, the capacity of the supply, and the method of distribution.

CONSTRUCTION SITE SHALL BE MAINTAINED TO PREVENT FLOODING DURING RAINFALL. TO PREVENT FLOODING DURING RAINFALL, THE CONSTRUCTION SITE SHALL BE MAINTAINED TO PREVENT FLOODING DURING RAINFALL. TO PREVENT FLOODING DURING RAINFALL, THE CONSTRUCTION SITE SHALL BE MAINTAINED TO PREVENT FLOODING DURING RAINFALL.

Approved By: [Signature] Assistant Engineer (C&B) No. [Number] Approved By: [Signature] Assistant Engineer (C&B) No. [Number]

Before starting any construction, the site must conform with the provisions of the Building Code of Malaysia. The site must conform with the provisions of the Building Code of Malaysia. The site must conform with the provisions of the Building Code of Malaysia.

The sanction refers to the proposed design of the building. The sanction refers to the proposed design of the building. The sanction refers to the proposed design of the building.

Design of all structural members should conform to the provisions of the National Building Code of Malaysia. Design of all structural members should conform to the provisions of the National Building Code of Malaysia. Design of all structural members should conform to the provisions of the National Building Code of Malaysia.

All Building Materials to be used in the construction should conform to the provisions of the National Building Code of Malaysia. All Building Materials to be used in the construction should conform to the provisions of the National Building Code of Malaysia. All Building Materials to be used in the construction should conform to the provisions of the National Building Code of Malaysia.

Necessary steps should be taken to ensure that the construction site is safe and secure. Necessary steps should be taken to ensure that the construction site is safe and secure. Necessary steps should be taken to ensure that the construction site is safe and secure.

Non-Commencement of Erection within Five Year will render this Approval Ineffective. Non-Commencement of Erection within Five Year will render this Approval Ineffective. Non-Commencement of Erection within Five Year will render this Approval Ineffective.

RESIDENTIAL BUILDING

A catchment tank to be provided for the collection of rain water for the distribution to the flushing cisterns and urinals in the building. A catchment tank to be provided for the collection of rain water for the distribution to the flushing cisterns and urinals in the building.

The building materials shall be of the best quality and shall conform to the provisions of the National Building Code of Malaysia. The building materials shall be of the best quality and shall conform to the provisions of the National Building Code of Malaysia.

Approved By: [Signature] Assistant Engineer (C&B) No. [Number] Approved By: [Signature] Assistant Engineer (C&B) No. [Number]

Before starting any construction, the site must conform with the provisions of the Building Code of Malaysia. Before starting any construction, the site must conform with the provisions of the Building Code of Malaysia.

The sanction refers to the proposed design of the building. The sanction refers to the proposed design of the building. The sanction refers to the proposed design of the building.

Design of all structural members should conform to the provisions of the National Building Code of Malaysia. Design of all structural members should conform to the provisions of the National Building Code of Malaysia.

All Building Materials to be used in the construction should conform to the provisions of the National Building Code of Malaysia. All Building Materials to be used in the construction should conform to the provisions of the National Building Code of Malaysia.

Necessary steps should be taken to ensure that the construction site is safe and secure. Necessary steps should be taken to ensure that the construction site is safe and secure.

Non-Commencement of Erection within Five Year will render this Approval Ineffective. Non-Commencement of Erection within Five Year will render this Approval Ineffective.

RESIDENTIAL BUILDING



THE SANCTION IS VALID UP TO: 13 DEC 2019

Approved By: [Signature] Assistant Engineer (C&B) No. [Number] Approved By: [Signature] Assistant Engineer (C&B) No. [Number]

Before starting any construction, the site must conform with the provisions of the Building Code of Malaysia. Before starting any construction, the site must conform with the provisions of the Building Code of Malaysia.

The sanction refers to the proposed design of the building. The sanction refers to the proposed design of the building. The sanction refers to the proposed design of the building.

Design of all structural members should conform to the provisions of the National Building Code of Malaysia. Design of all structural members should conform to the provisions of the National Building Code of Malaysia.

All Building Materials to be used in the construction should conform to the provisions of the National Building Code of Malaysia. All Building Materials to be used in the construction should conform to the provisions of the National Building Code of Malaysia.

Necessary steps should be taken to ensure that the construction site is safe and secure. Necessary steps should be taken to ensure that the construction site is safe and secure.

Non-Commencement of Erection within Five Year will render this Approval Ineffective. Non-Commencement of Erection within Five Year will render this Approval Ineffective.

RESIDENTIAL BUILDING

Approved By: [Signature] Assistant Engineer (C&B) No. [Number] Approved By: [Signature] Assistant Engineer (C&B) No. [Number]

Before starting any construction, the site must conform with the provisions of the Building Code of Malaysia. Before starting any construction, the site must conform with the provisions of the Building Code of Malaysia.

The sanction refers to the proposed design of the building. The sanction refers to the proposed design of the building. The sanction refers to the proposed design of the building.

Design of all structural members should conform to the provisions of the National Building Code of Malaysia. Design of all structural members should conform to the provisions of the National Building Code of Malaysia.

All Building Materials to be used in the construction should conform to the provisions of the National Building Code of Malaysia. All Building Materials to be used in the construction should conform to the provisions of the National Building Code of Malaysia.

Necessary steps should be taken to ensure that the construction site is safe and secure. Necessary steps should be taken to ensure that the construction site is safe and secure.

Non-Commencement of Erection within Five Year will render this Approval Ineffective. Non-Commencement of Erection within Five Year will render this Approval Ineffective.

RESIDENTIAL BUILDING

Approved By: [Signature] Assistant Engineer (C&B) No. [Number] Approved By: [Signature] Assistant Engineer (C&B) No. [Number]

Before starting any construction, the site must conform with the provisions of the Building Code of Malaysia. Before starting any construction, the site must conform with the provisions of the Building Code of Malaysia.

The sanction refers to the proposed design of the building. The sanction refers to the proposed design of the building. The sanction refers to the proposed design of the building.

Design of all structural members should conform to the provisions of the National Building Code of Malaysia. Design of all structural members should conform to the provisions of the National Building Code of Malaysia.

All Building Materials to be used in the construction should conform to the provisions of the National Building Code of Malaysia. All Building Materials to be used in the construction should conform to the provisions of the National Building Code of Malaysia.

Necessary steps should be taken to ensure that the construction site is safe and secure. Necessary steps should be taken to ensure that the construction site is safe and secure.

Non-Commencement of Erection within Five Year will render this Approval Ineffective. Non-Commencement of Erection within Five Year will render this Approval Ineffective.

RESIDENTIAL BUILDING