

SITE PLAN FOR PROP, G + VI STD.
HOUSING PROJECT PVT. LTD. DIRECTOR
BAHIRSARBAMANGALA, J.L. --42, MAHAL
R.S. KH. NO. - 348, L.R. PLOT NO - 4143, L.R.
UNDER BURDWAN MUNICIPALITY, P.S. &
(SCALE -- 1" = 20' - 0")

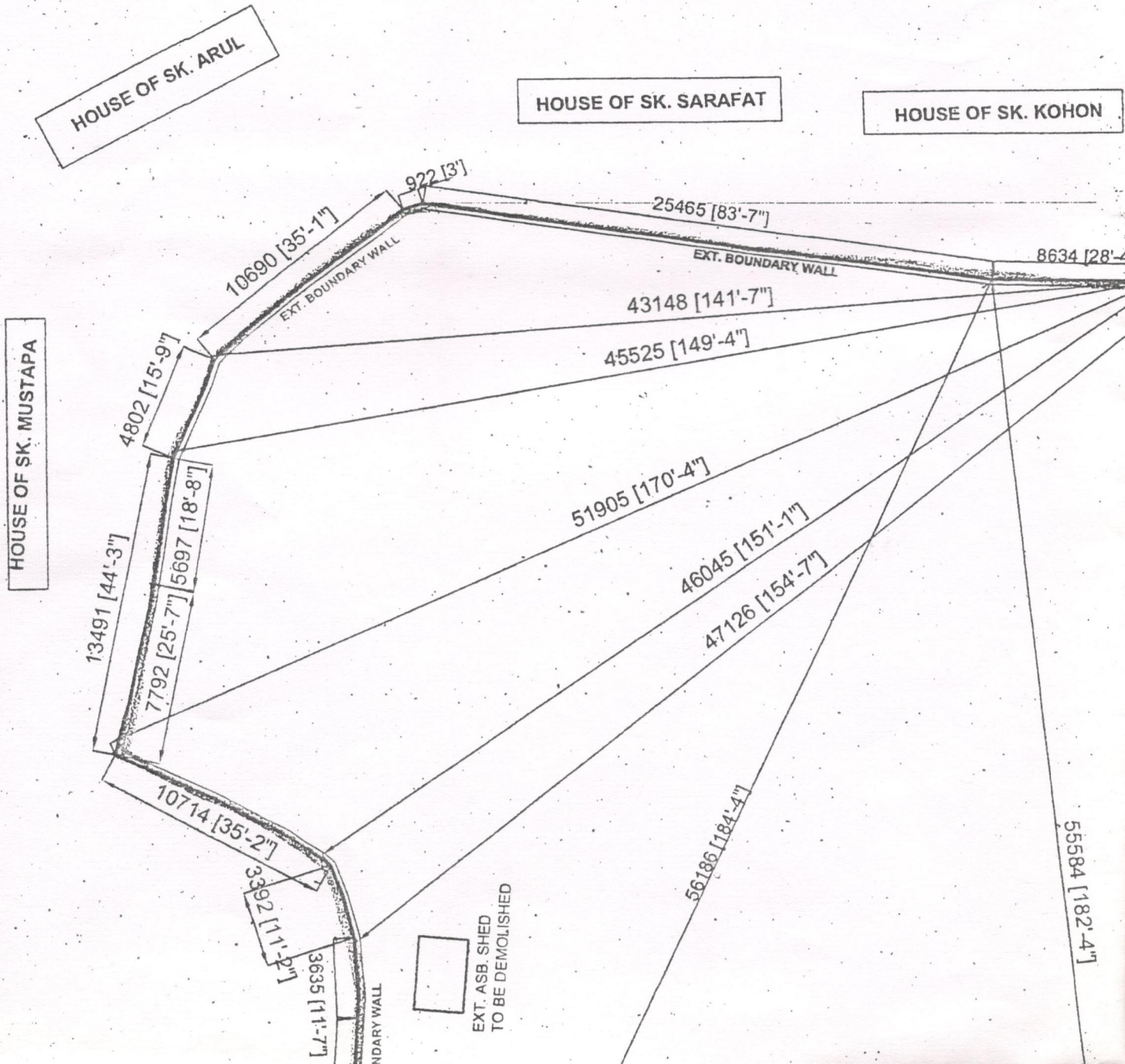

B

RESIDENTIAL FLAT BUILDING. OF YOGADA

MAHENDRA KUMAR SHAW, AT MOUZA --

A -- B.S. PARA, R.S. PLOT NO.- 1561, 1562, 1561 / 2177,

H. NO - 16510, HOLDING NO -- 15, WARD NO -- 01,

DIST.- BURDWAN.

HOUSE OF MANOWARA BEGAM

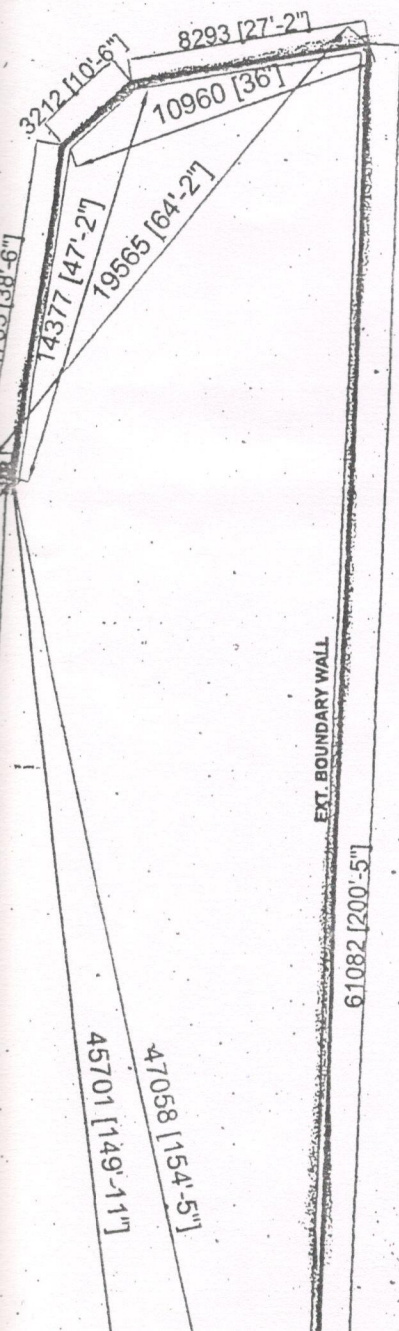

NATURE OF LAND --- HOUSING COMPLEX.

AREA OF LAN --- 34940 SFT 3245.98 Sq.Metre

48 katha - 8 chatak - 20 sq.Feet

EXT. CONST. SHOWN IN COL ---

PROPERTY LINE SHOWN IN COL ---

ROAD. SHOWN IN COL ---

DRAIN. SHOWN IN COL ---

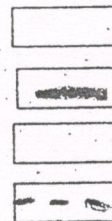

HOUSE OF S.K. ALLAUDDIN

EXT. BOUNDARY WALL

61082 [200'-5"]

B.K. MONDAL

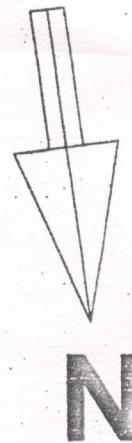

7
A

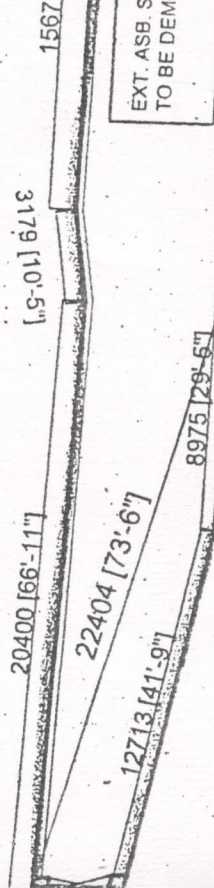

HOUSE OF A. HAZRA

TO BURDWAN STATION

23.776 M. [78'-0"] WIDE G.T. ROAD

Arup Kumar Jash

For, YOGADA HOUSING PROJECTS PVT. LTD.

Mohammed B. Shauq

Director

DRAWN BY

OWNER. / DIRECTOR

ENGIN

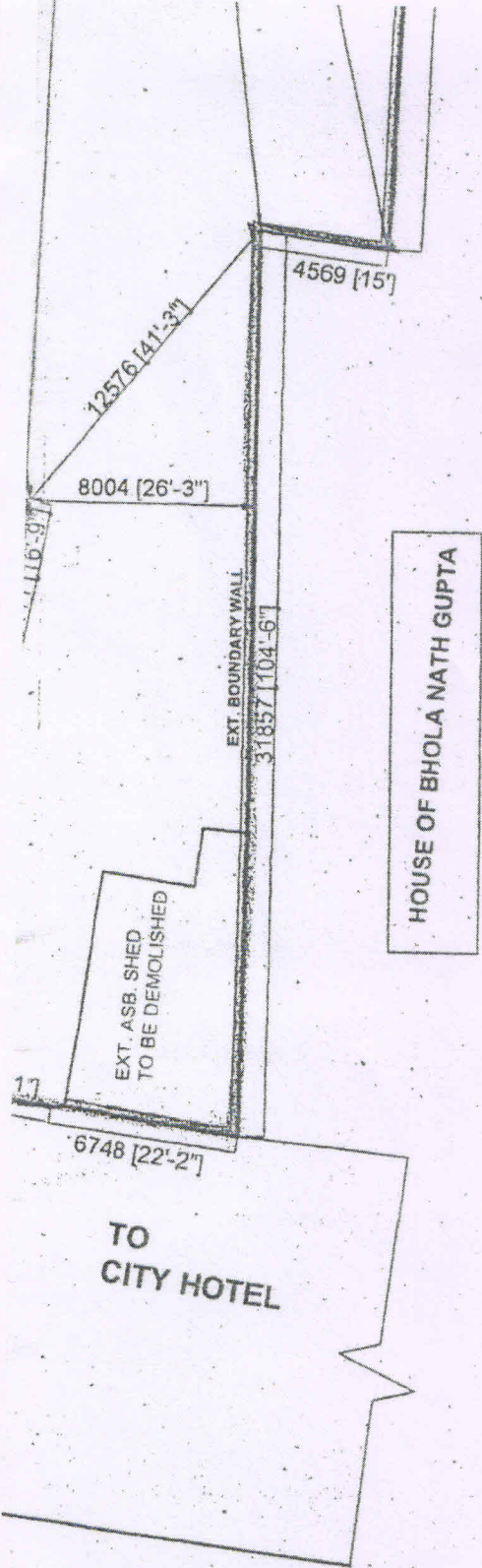

HOUSE OF BHOLA NATH GUPTA

EXT. ASB. SHED
TO BE DEMOLISHED

TO
CITY HOTEL

APPROVED

Valid Upto 31/03/22

Handwritten notes and signatures in the bottom left section, including 'J.P. 6/15' and other illegible marks.

Handwritten signature: A. P. D. O.
Handwritten date: 24.6.15
MEMBER
 Chairman-in-Council
 Burdwan Municipality