

PROPOSED PLAN FOR FIVE STORIED (G+4) RESIDENTIAL BUILDING PLAN OF HOLDING No - F-57/225/F&H(P) , SONAR BHUBAN (G.M) MOUZA -57 KANCHRAPARA, DAG No - L.R - 225 ,MAYA RANI GHOSH 1007, & MONTY GHOSH -1561 J.L No - 57, WARD No - 20, P.S - KALYANI UNDER KALYANI MUNICIPALITY, KALYANI, NADIA.

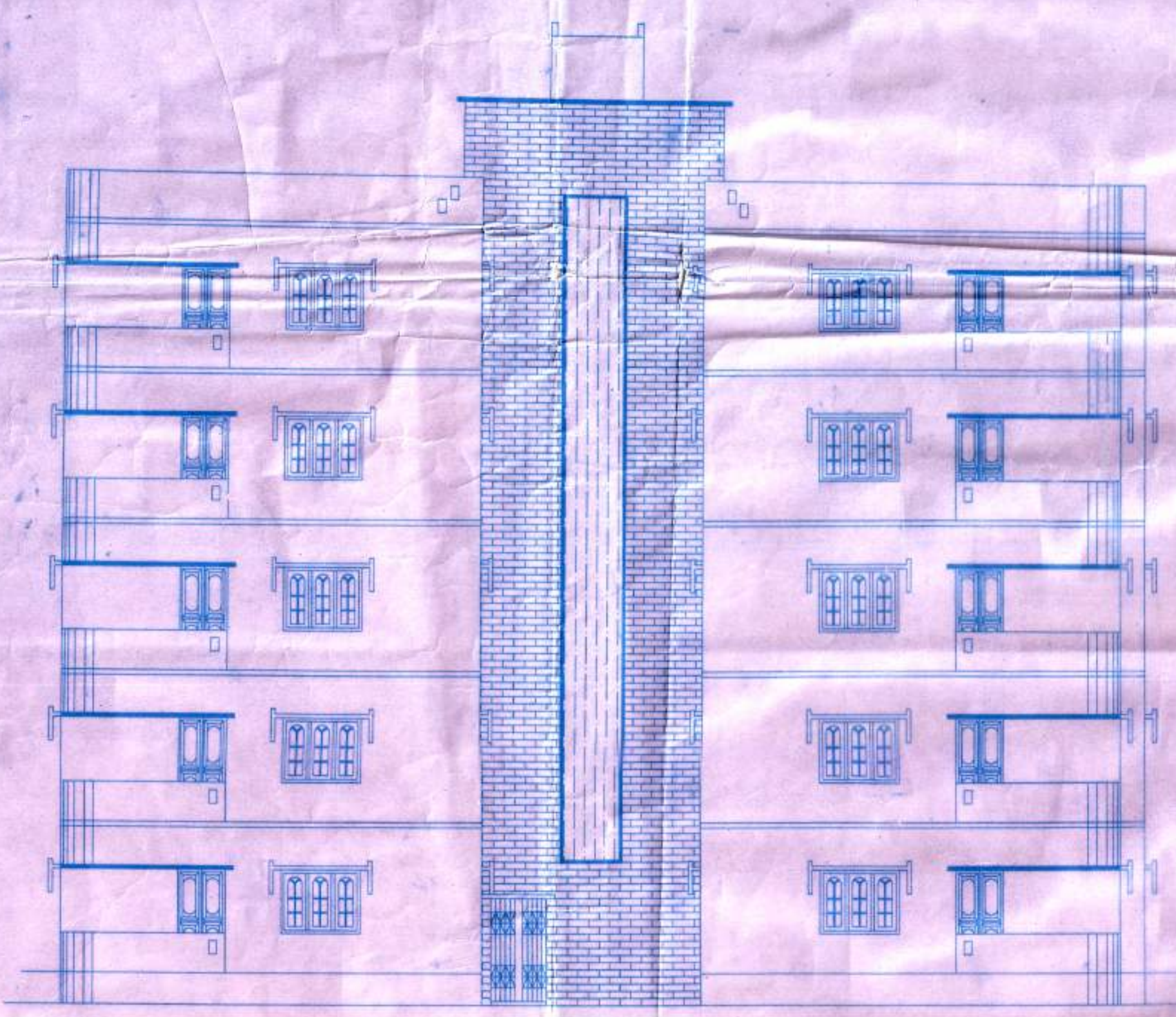

ELEVATION
SCALE:- 1:100

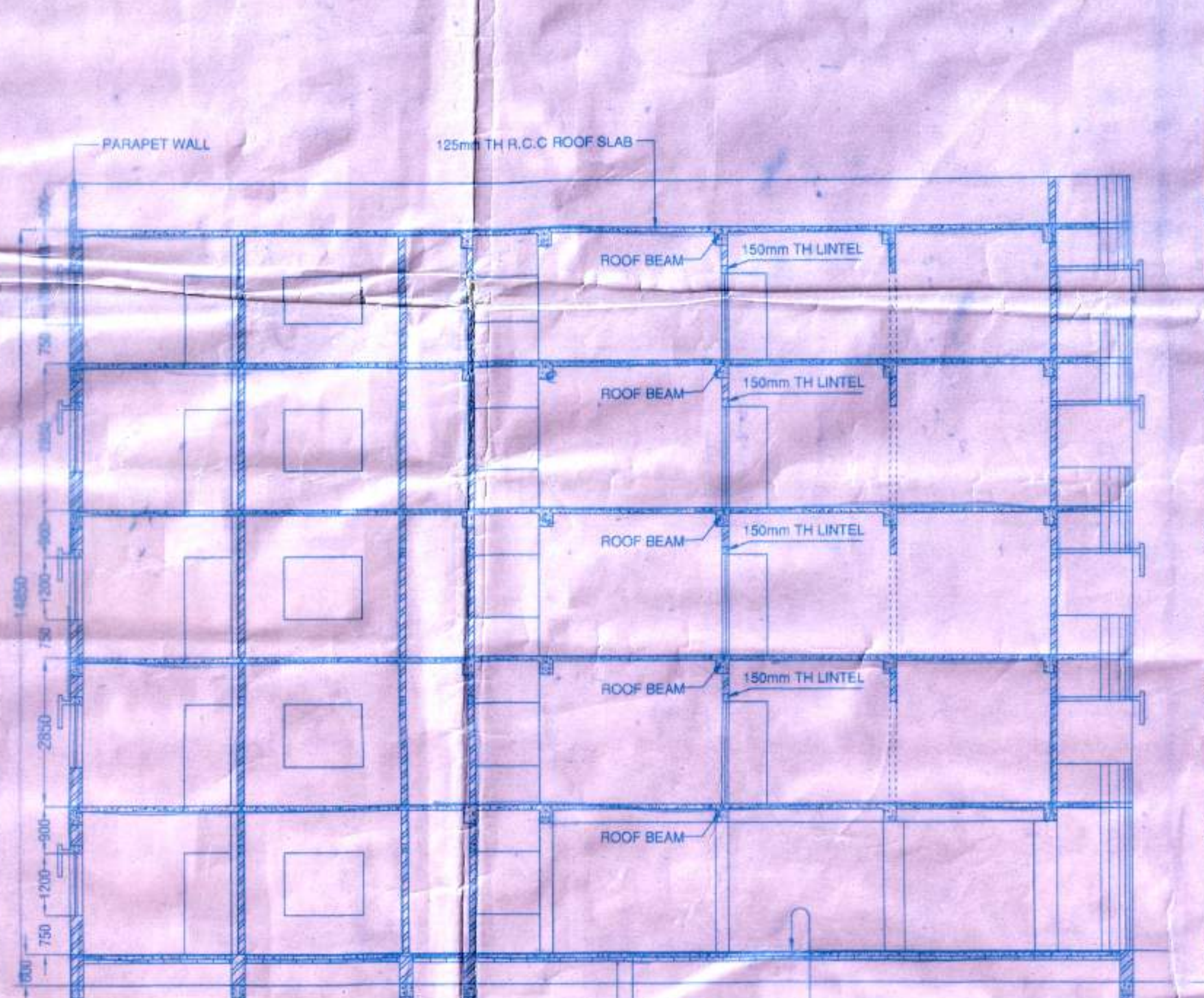

SECTION AT "C-D"
SCALE:- 1:100

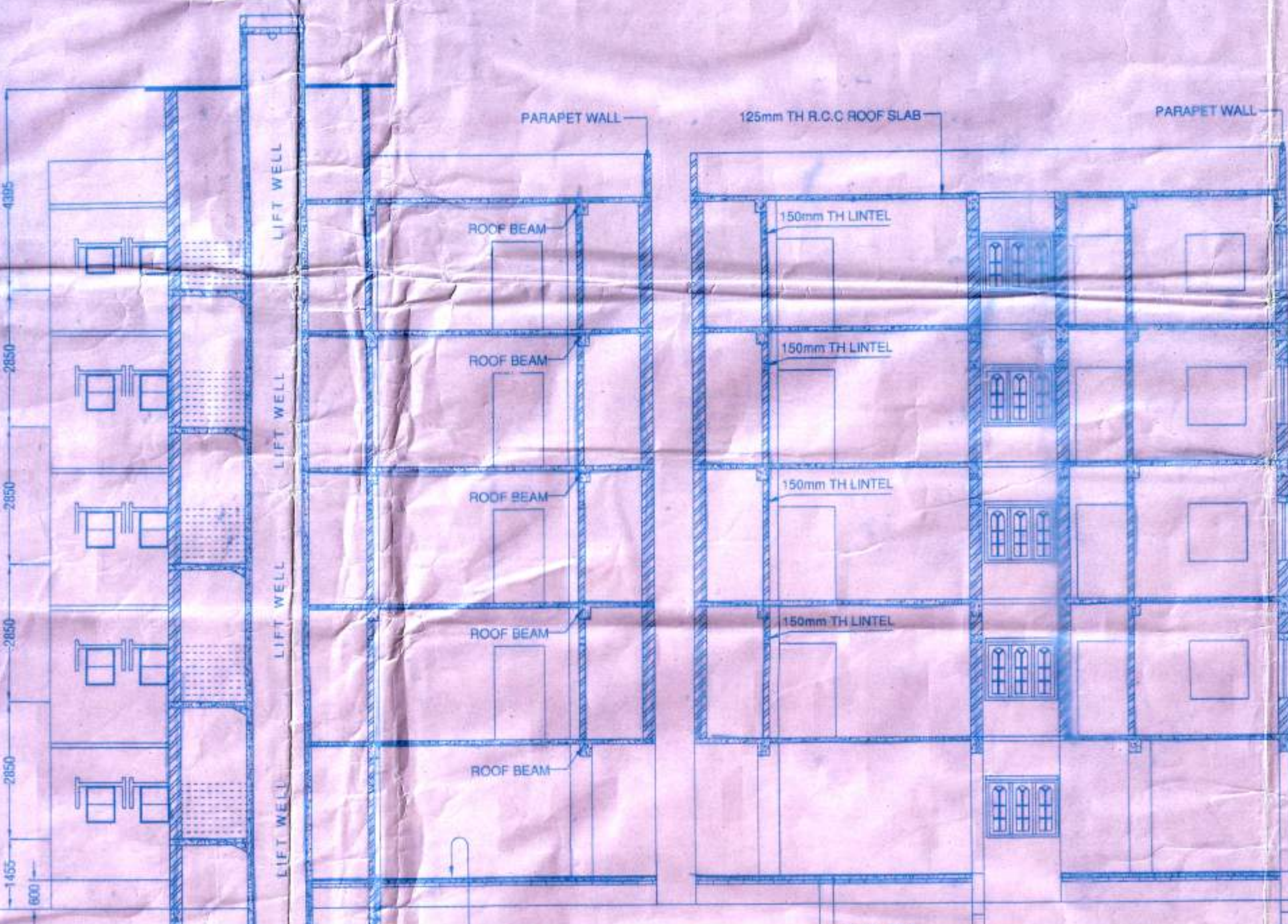

SECTION AT "D-D"
SCALE:- 1:100

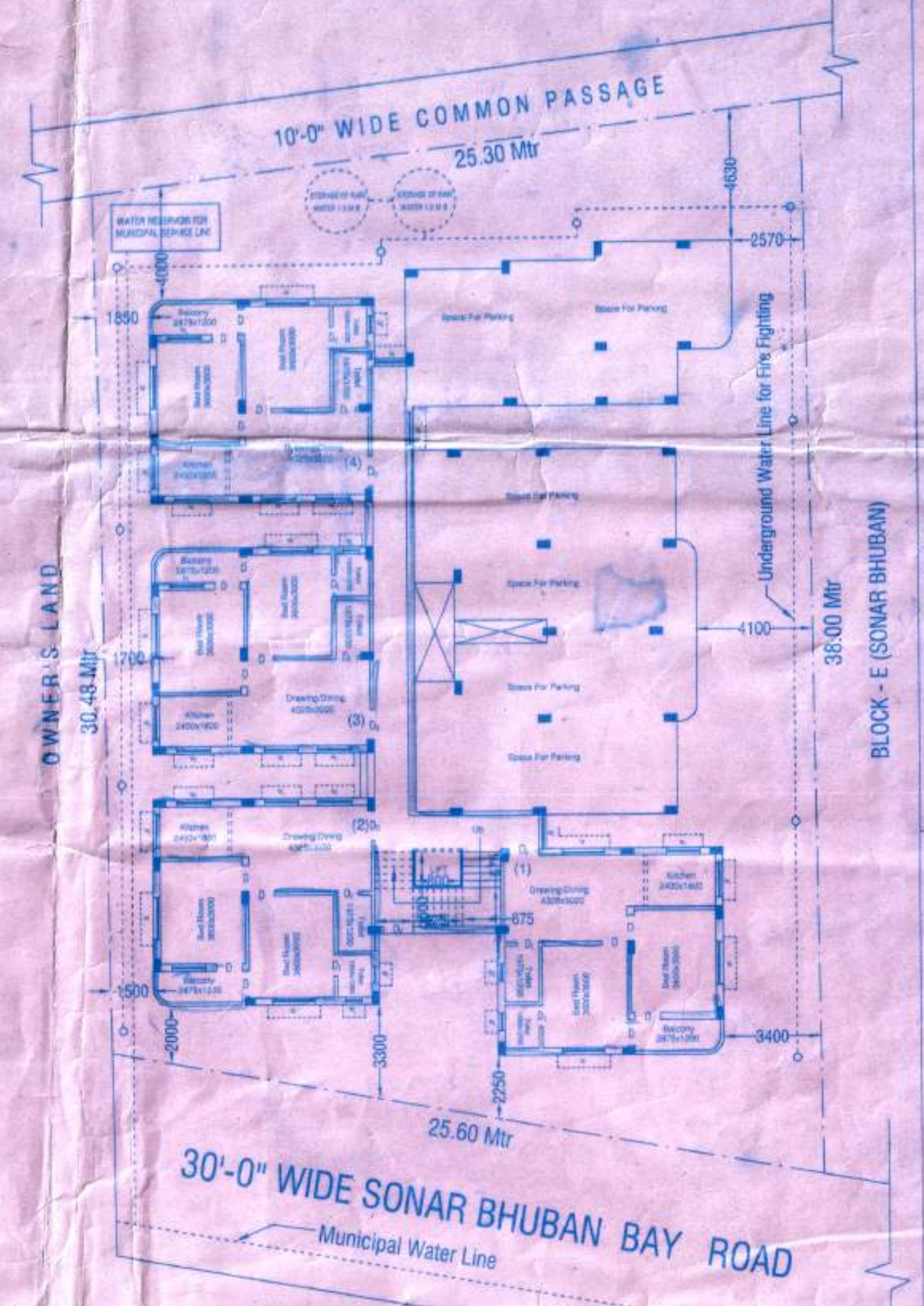

SITE PLAN
SCALE:- 1:200

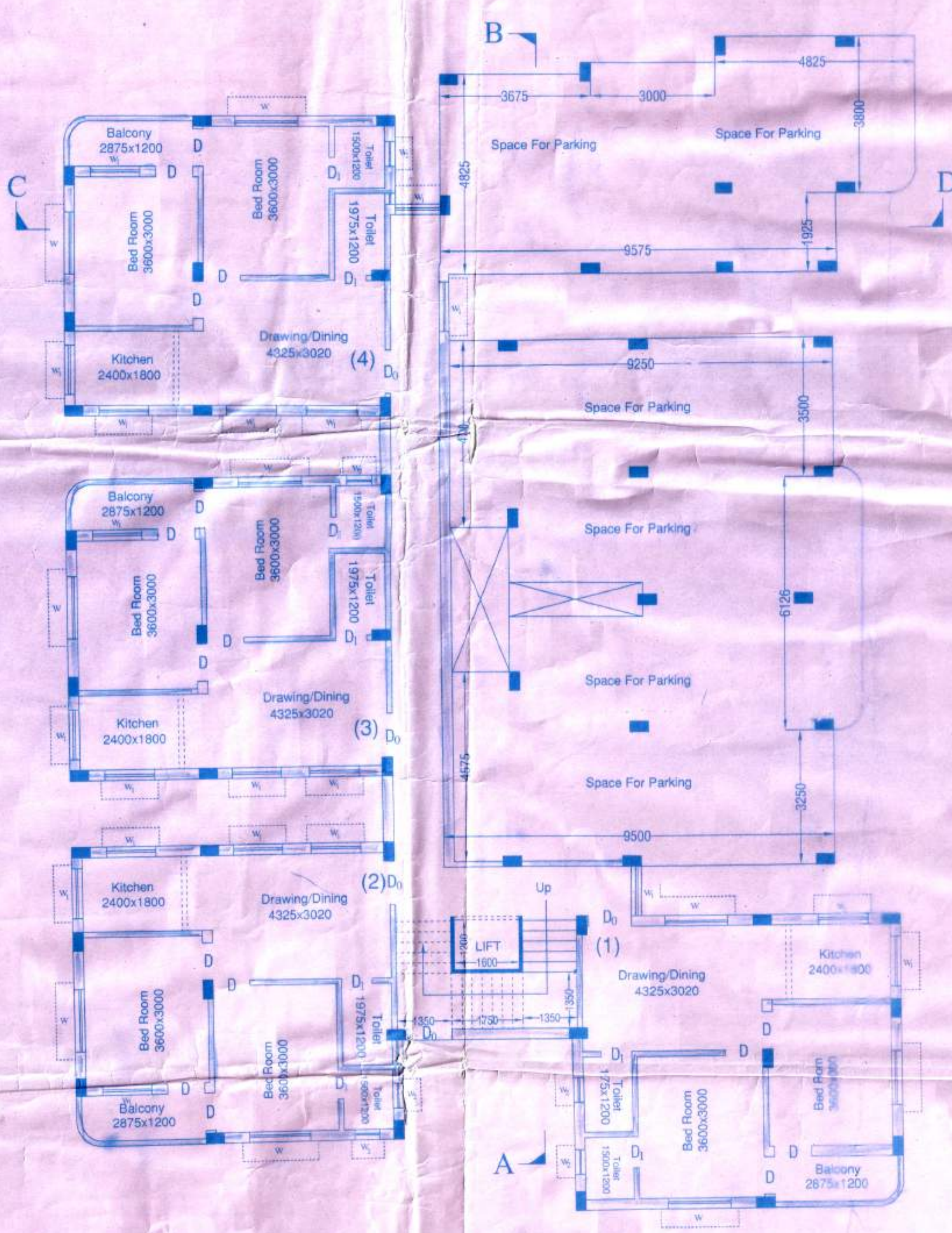

GROUND FLOOR PLAN
SCALE:- 1:100

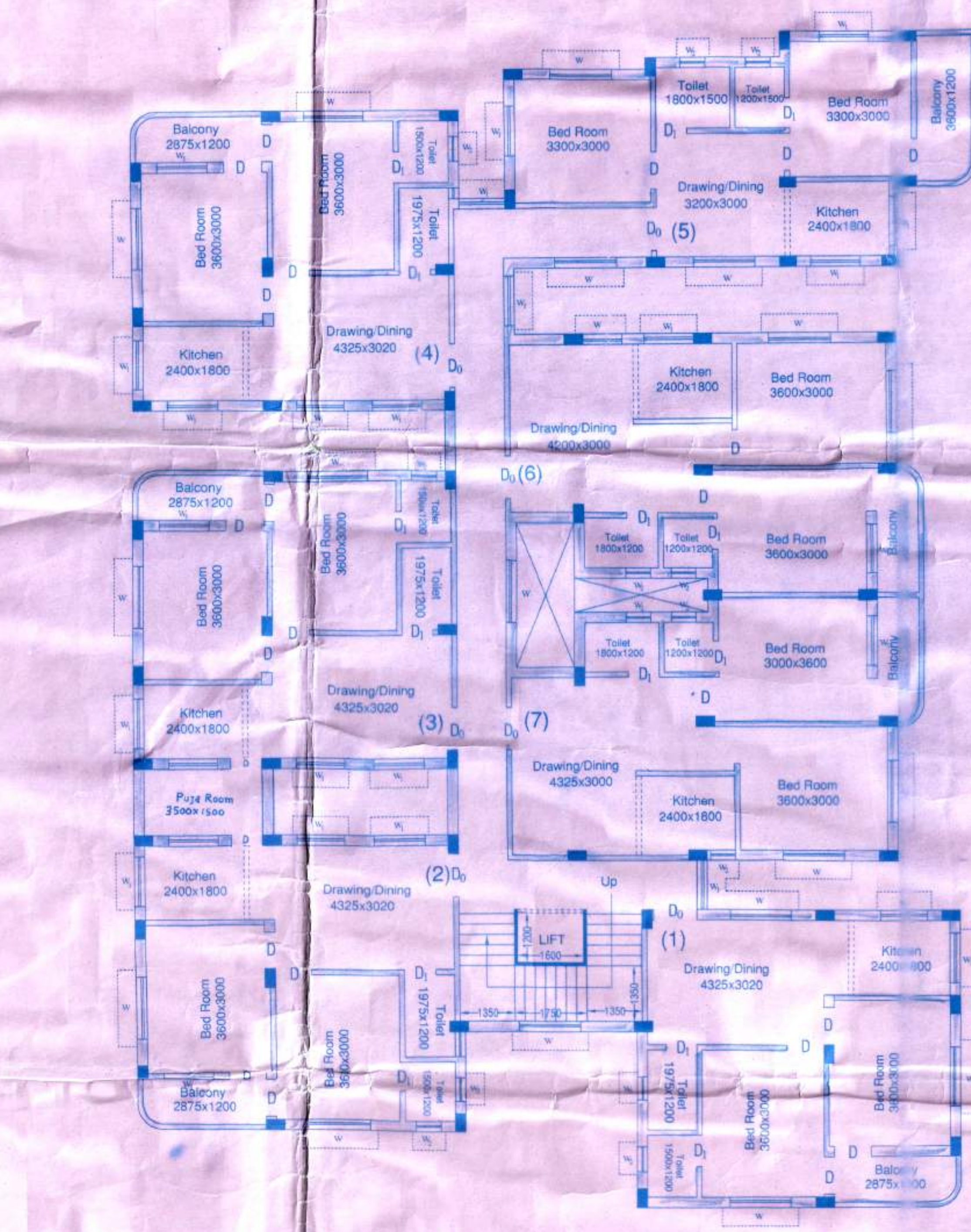

1st,2nd,3rd & 4th FLOOR PLAN
SCALE:- 1:100

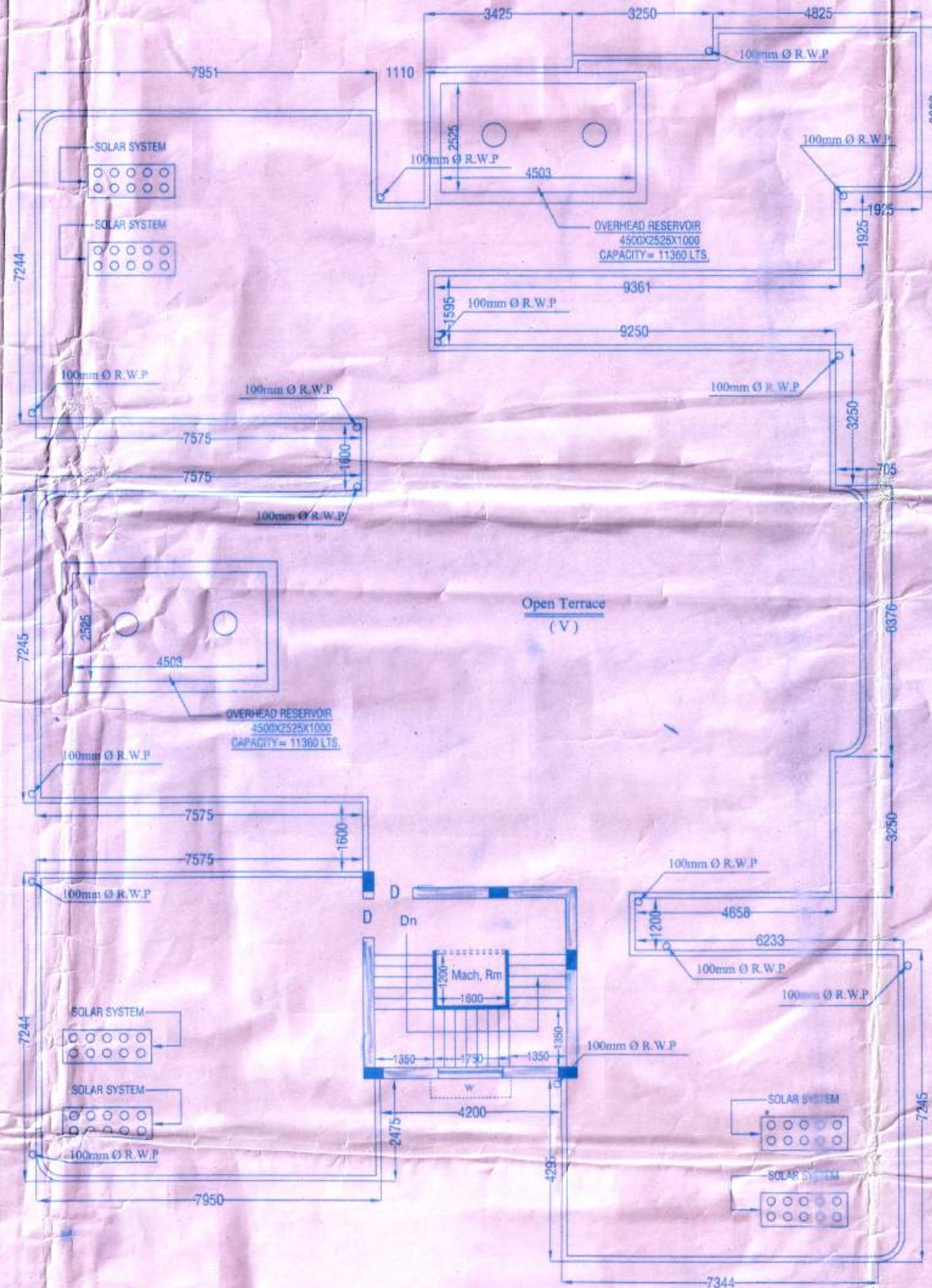

ROOF PLAN
SCALE:- 1:100

| SCHEDULE OF DOOR AND WINDOW | | | |
|-----------------------------|-------|--------|--------|
| MARK | WIDTH | HEIGHT | REMARK |
| D | 1050 | 1950 | WOOD |
| D1 | 900 | 1950 | WOOD |
| D2 | 750 | 1950 | WOOD |
| W | 1500 | 1200 | WOOD |
| W ₀ | 1800 | 1200 | STEEL |
| W1 | 1200 | 1200 | WOOD |
| W3 | 900 | 1200 | WOOD |
| W4 | 600 | 750 | STEEL |

LEGEND
 AREA OF LAND:-
 12 KH - 15 CH - 23 SFT = 867.84 SQM
COVERED AREA:-
GROUND FLOOR:
 PROPOSED:- 433.08 SQM = 4660.00 SFT
FIRST FLOOR:
 PROPOSED:- 433.08 SQM = 4660.00 SFT
SECOND FLOOR:
 PROPOSED:- 433.08 SQM = 4660.00 SFT
THIRD FLOOR:
 PROPOSED:- 433.08 SQM = 4660.00 SFT
FORTH FLOOR:
 PROPOSED:- 433.08 SQM = 4660.00 SFT
 COLOUR:- PROPOSED:- EXISTING:-

RENEWED
 Date of Submission: 28-7-2020
 Resolution No: 31-7-2020
 Meeting Date: 28-9-2021
 Validity of Sanction: Up to 28-9-2021
 And Engineer: *[Signature]*
 KALYANI MUNICIPALITY

OFFICE USE ONLY

Signature of L.B.S. _____
 Signature of Engineer _____
 Signature of Owner's _____

[Signatures]
 1) Maya Rani Ghosh
 2) Monty Ghosh

SHRISHTY
 140 K.G.R. Path (Joramondri)
 P.O:- KANCHRAPARA
 Dist:- NORTH 24 P.G.S.
 e-mail:- shrishtry@gmail.com