

**SITE PLAN**

SCALE - 1 : 200  
ALL DIMENSIONS ARE IN MM.

SHEET NO. :- 1/2

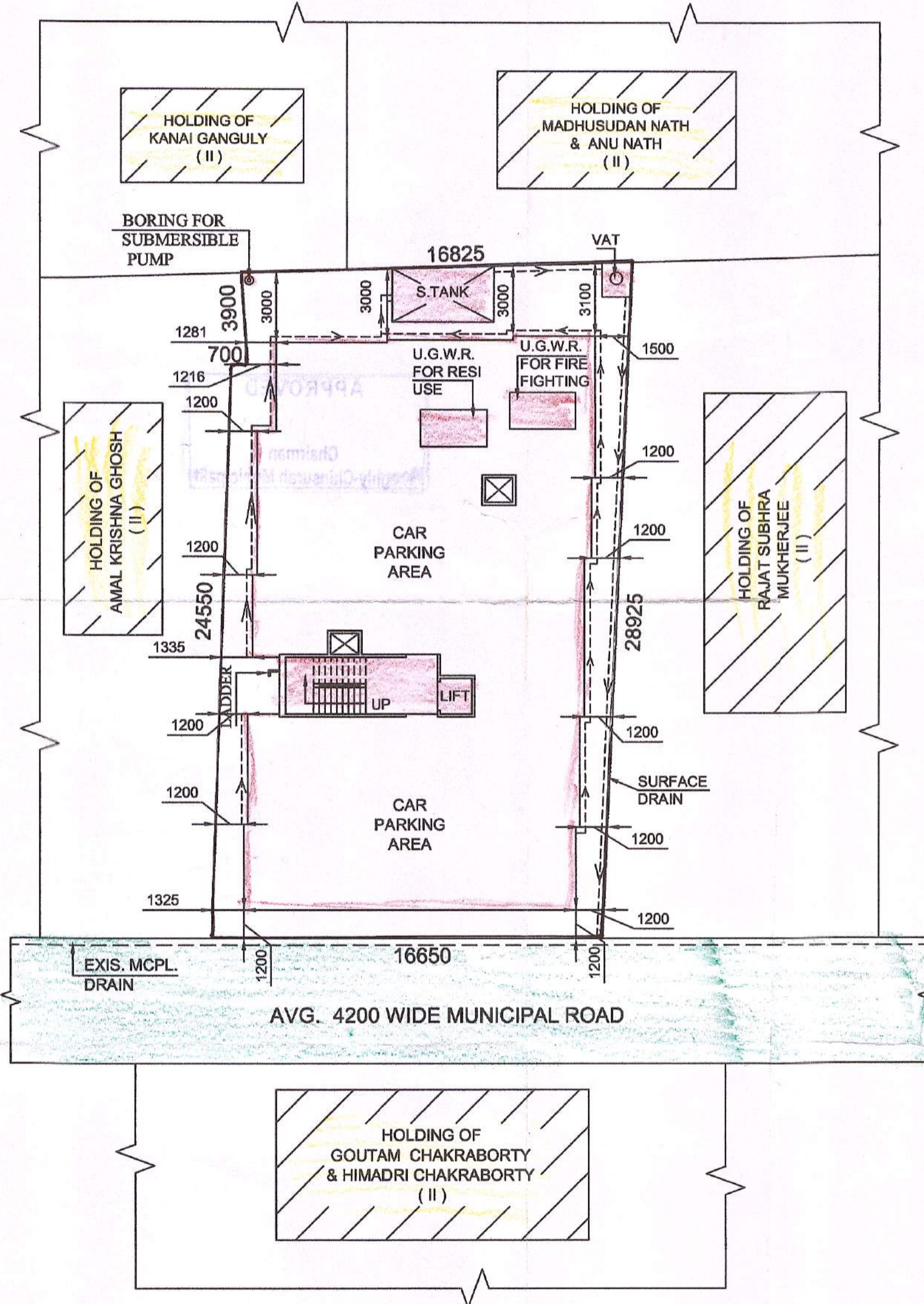

**PROPOSED GROUND FLOOR PLAN**  
SCALE - 1:200

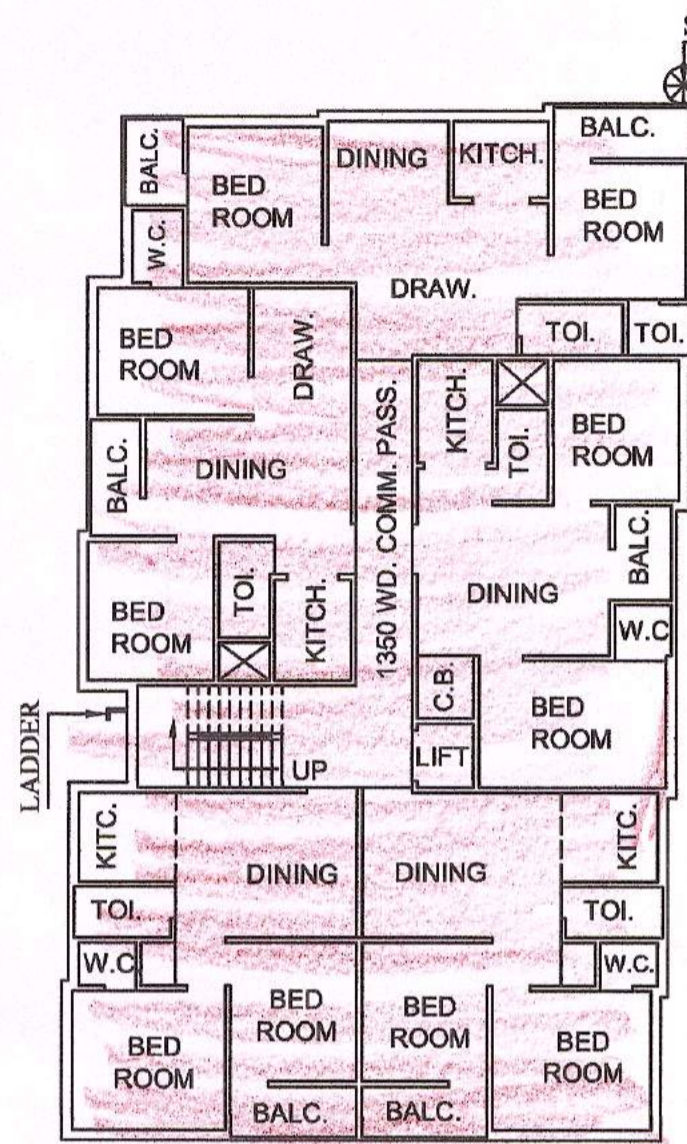

**PROPOSED FIRST FLOOR PLAN**  
SCALE - 1:200

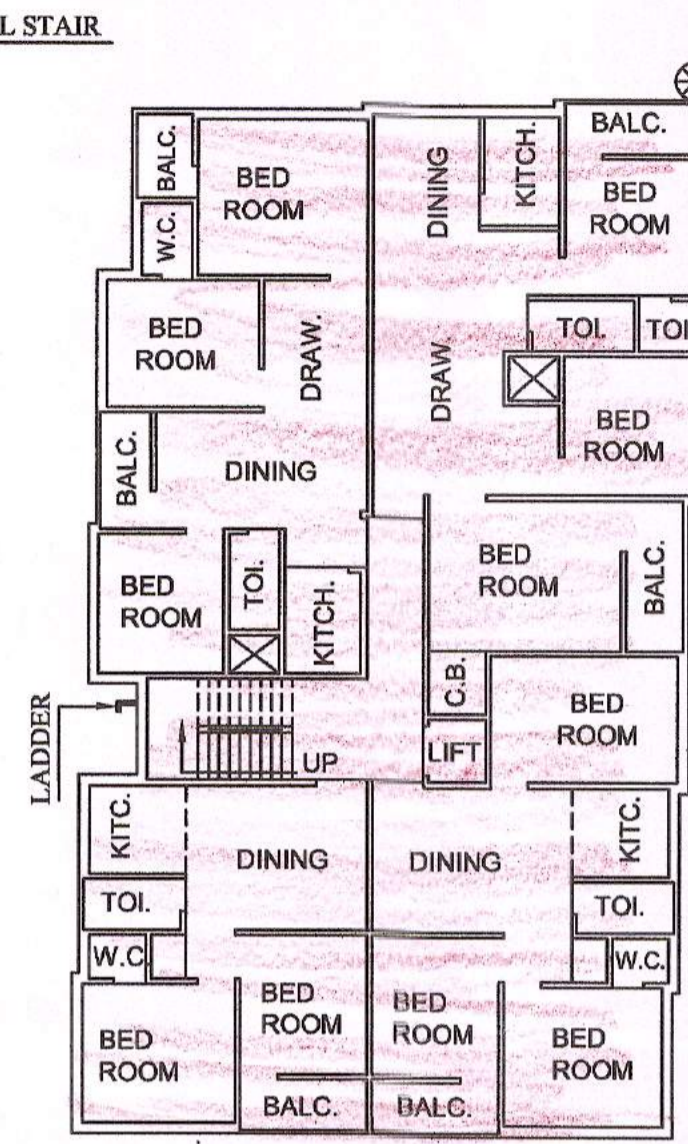

**PROPOSED SECOND FLOOR PLAN**  
SCALE - 1:200

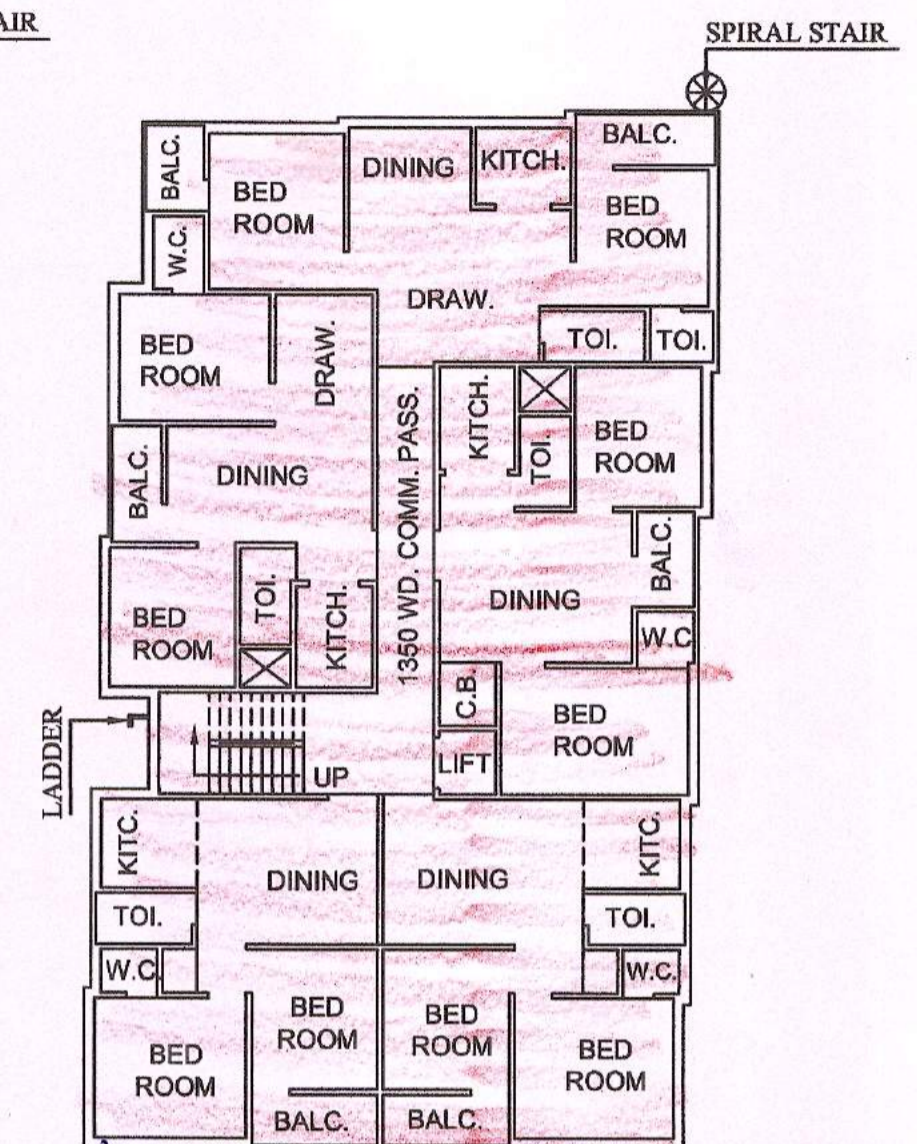

**PROPOSED THIRD FLOOR PLAN**  
SCALE - 1:200

B  
270 (18-19)  
(F.A.T)

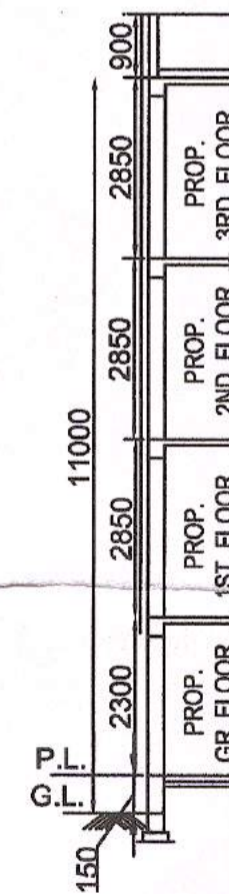
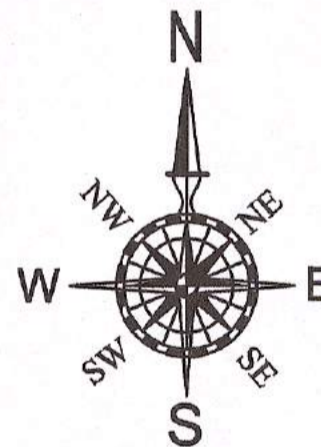

HEIGHT OF THE BUILDING  
( NOT TO SCALE )

**STATEMENT**

PROPOSED SITE PLAN OF G+III STORIED RESIDENTIAL BUILDING OF AT L.R. DAG NO.- 2740, L.R. KHATIAN NO.- 5655, 5656 & 6553, MOUZA - BALLY, J.L. NO.- 09, HOLDING NO.-560/433/1054/560, MOHALLA - KAJIDANGA, IN WARD NO.- 05, UNDER - HOOGHLY CHINSURAH MUNICIPALITY, P.S.- CHINSURAH, DIST.- HOOGHLY.

**AREA STATEMENT**

TOTAL AREA OF THE LAND	: 408.88 SQM.
PROP. GROUND FLOOR COVD AREA	: 339.22 SQM.
PROP. FIRST FLOOR COVD AREA	: 339.22 SQM.
PROP. SECOND FLOOR COVD. AREA	: 339.22 SQM.
PROP. THIRD FLOOR COVD. AREA	: 339.22 SQM.
HEIGHT OF THE BUILDING	: 11.0 Mtr.
G.L. TO P.L.	: 0.15 Mtr.

1. Nilmai Das
2. Dipak Kumar Saha
3. Bijoy Kumar Saha

Sandeep Das  
Registered Planner  
Estimator & Surveyor of  
H.C.M., Regn. No. 41/12-18

SIGN. OF OWNER

NORTH LINE

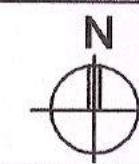

SCALE USED :

1 : 200

SIGN. OF ENGINEER

PROJECT TITLE -  
DRAWN BY - S.kanjilal  
CHECKED BY - S.Das  
DATED -

CONSENT: CAD TECH ARCHITECTS & ENGINEERS

11/2/18  
SAE  
Hooghly-Chinsurah Municipality

APPROVED  
  
Chairman  
Hooghly-Chinsurah Municipality