

SCHEDULE OF DOORS & WINDOWS

NO.	SILL	LINTEL	SIZE
D	-	2150	1200X2150
D1	-	2150	1100X2150
D2	-	2150	900X2150
D3	-	2150	750X2150
D4	-	2150	600X2150
D5	150	2150	850X2000
F.C.D.	-	2150	1200X2150
F.C.D.1	-	2150	2750X2150
F.C.D.2	-	2150	2400X2150
F.C.D.3	-	2150	2250X2150
F.C.D.4	-	2150	3000X2150
F.C.D.5	-	2150	1800X2150
F.C.D.6	-	2150	1500X2150
F.C.D.7	-	2150	2100X2150
F.C.D.8	-	2150	2400X1800
F.C.D.9	-	2150	2100X1800
F.C.D.10	-	2150	1800X1800
F.C.D.11	-	2150	1600X1800
F.C.D.12	-	2150	1200X1800
F.C.D.13	-	2150	1000X1800
F.C.D.14	-	2150	850X1800
F.C.D.15	-	2150	600X1800
F.C.D.16	-	2150	450X1800
F.C.D.17	-	2150	300X1800
F.C.D.18	-	2150	150X1800
F.C.D.19	-	2150	1200X1800
F.C.D.20	-	2150	4800X2150
F.C.D.21	-	2150	4250X2150
F.C.D.22	-	2150	2575X2150
F.C.D.23	-	2150	8500X2150
F.C.D.24	-	2150	3425X2150
F.C.D.25	-	2150	5725X2150
F.C.D.26	-	2150	600X1050
F.C.D.27	-	2150	1500X1050
F.C.D.28	-	2150	1500X1050

**CERTIFICATE OF OWNER**  
 CERTIFIED THAT I HAVE GONE THROUGH THE BUILDING RULES FOR MATIGARA PANCHAYET SAMITY AND ALSO UNDER TAKE TO ABIDE BY THOSE RULES DURING AND AFTER CONSTRUCTION OF THE BUILDING.

**CERTIFICATE OF OWNER**  
 WE HEREBY CERTIFY THAT THE FOUNDATION AND SUPERSTRUCTURE OF THE BUILDING REVISOR FOR CONSTRUCTION OF R.S. KHATIAN NO-847, R.S. PLOT NO-129, L.R. KHATIAN NO. 1049, L.P. PLOT NO-375, UNDER MATIGARA PANCHAYET SAMITY, HAVE BEEN SO DESIGNED BY US WILL MAKE SUCH FOUNDATION AND SUPERSTRUCTURE SAFE IN ALL RESPECTS INCLUDING THE CONSIDERATION OF BEARING CAPACITY & SETTLEMENT OF SOIL ETC.

**CERTIFICATE OF STRUCTURAL STABILITY**  
 WE HEREBY CERTIFY THAT THE FOUNDATION AND SUPERSTRUCTURE OF THE BUILDING REVISOR FOR CONSTRUCTION OF R.S. KHATIAN NO-847, R.S. PLOT NO-129, L.R. KHATIAN NO. 1049, L.P. PLOT NO-375, UNDER MATIGARA PANCHAYET SAMITY, HAVE BEEN SO DESIGNED BY US WILL MAKE SUCH FOUNDATION AND SUPERSTRUCTURE SAFE IN ALL RESPECTS INCLUDING THE CONSIDERATION OF BEARING CAPACITY & SETTLEMENT OF SOIL ETC.

**SIGNATURE OF OWNER**  
 Suresh Chatterjee  
 B.E. (Civil) Engg.  
 Reg. No. CA 89 / 10089  
 Jay Prakash Mohant Kumar Agrawal  
 B. Arch., A.I.A.A.  
 Reg. No. CA 89 / 10089  
 Architect No. 100 - 32(A)

**SIGNATURE OF ARCHITECT**  
 S. J. P. P. P.  
 M.E. STRUCTURAL (CONST. ENGR.)  
 B. C. E. P.E. (P-10002-4)  
 E. S. E. A-13 S.M.C.  
**SIGNATURE OF ENGG.**

**ARCHITECTS**  
**AGRAWAL & AGRAWAL**  
 BARODA  
 DATE: 19.03.19  
 SCALE: 1:100  
 CHECKED: KOLKATA  
 DEALT: DEBARRATA  
 SOURAV

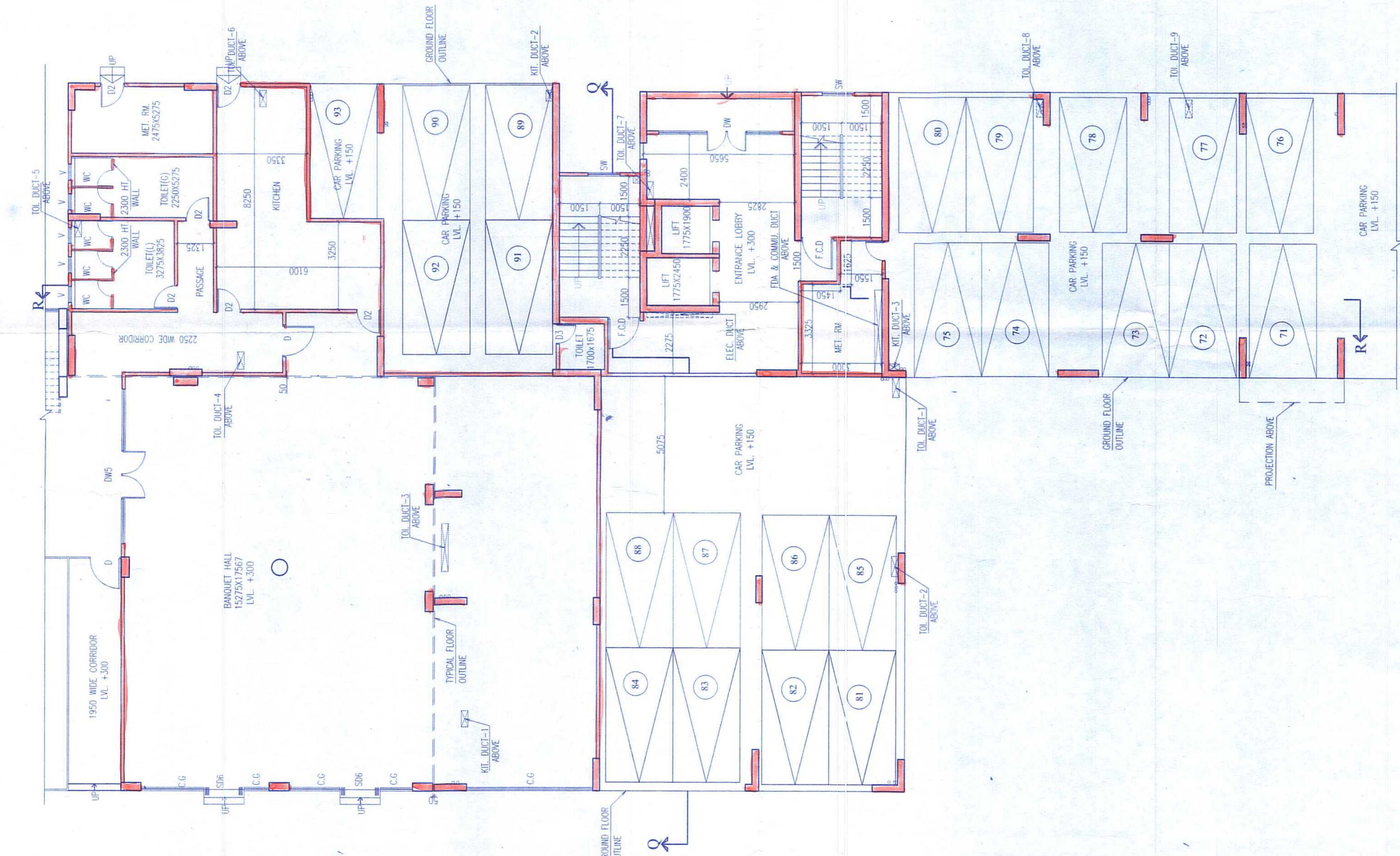
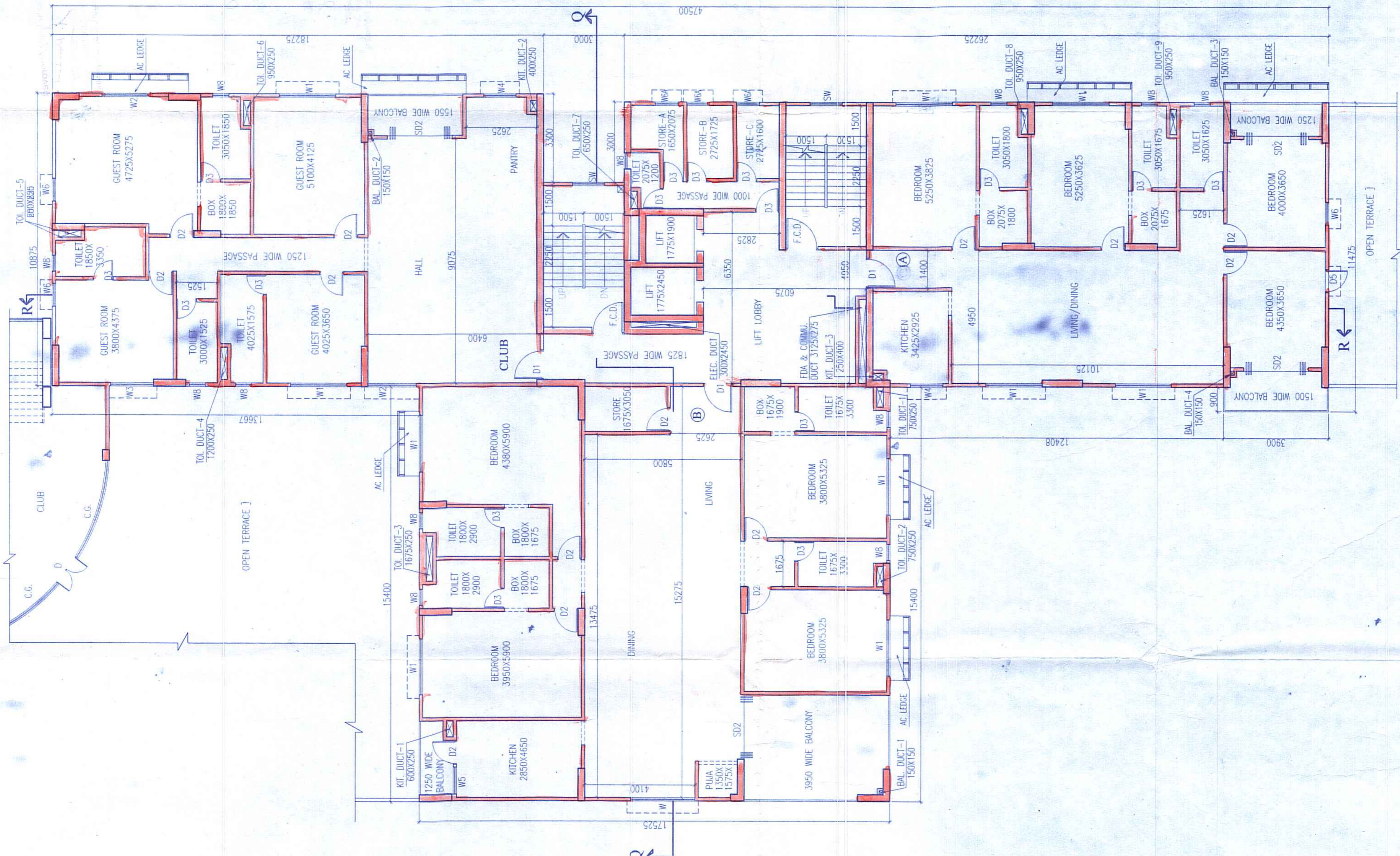

**FIRST FLOOR PLAN**

**GROUND FLOOR PLAN**

May be Sanctioned

*[Signature]*  
Architect

Siliguri Mahakuma Parishad

May be Sanctioned

*[Signature]*  
Assistant Engineer

Siliguri Mahakuma Parishad

Technically Approved

*[Signature]*  
District Engineer

Siliguri Mahakuma Parishad  
Siliguri, Dist. Darjeeling

Construction of the Building shall be supervised by the  
Principal Surveyor/Architect signing the plan application.  
If approved by the Authority the permission shall remain valid  
for a period of TWO YEARS.  
Registration No. *46/MPS* Permission Granted/Permission granted  
subject to the condition as noted in the ORDER. Building plans also  
to be approved by the Matigara Panchayat Samity, before the  
proposed construction undertaken

ORDER NO. *150/PAB/MPS/PA*  
DATE *22 / 11 / 2019*

*[Signature]*  
Executive Officer  
Matigara Panchayat Samity  
P.O. Kadamtala, Dist. Darjeeling

APPROVED

*[Signature]*  
Executive Officer  
Matigara Panchayat Samity  
P.O. Kadamtala, Dist. Darjeeling

*[Signature]*  
Sub Assistant Engineer (B.P.C)  
Matigara Development Block  
P.o. Kadamtala, Dt. Darjeeling