

FRONT ELEVATION  
BLOCK - 2  
SCALE :- 1:100

SECTION THROUGH - XX  
BLOCK - 2  
SCALE :- 1:100

SECTION THROUGH - YY  
BLOCK - 2  
SCALE :- 1:100

SECTION THROUGH - ZZ  
BLOCK - 2  
SCALE :- 1:100

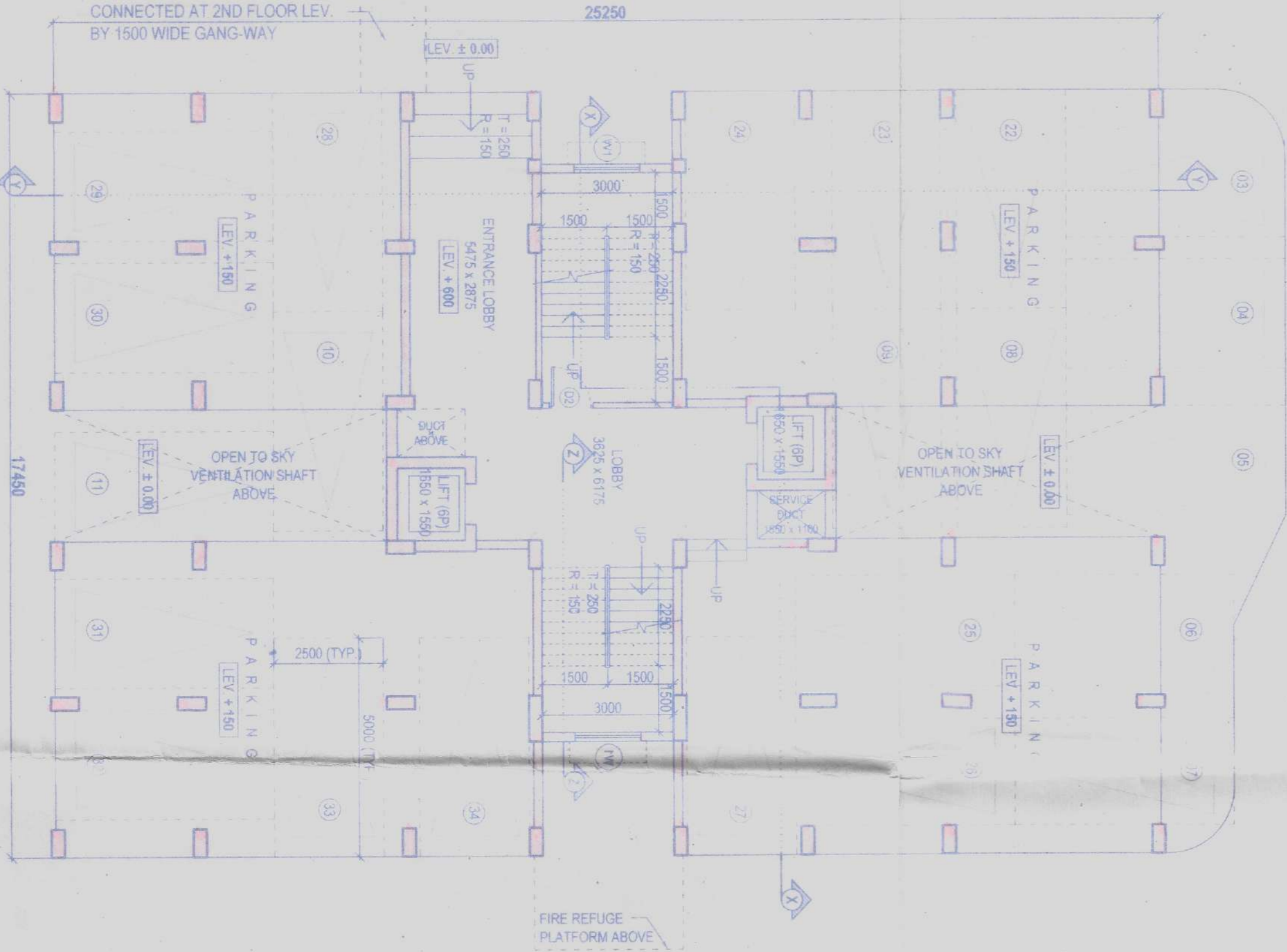

GROUND FLOOR PLAN  
BLOCK - 2  
SCALE :- 1:100

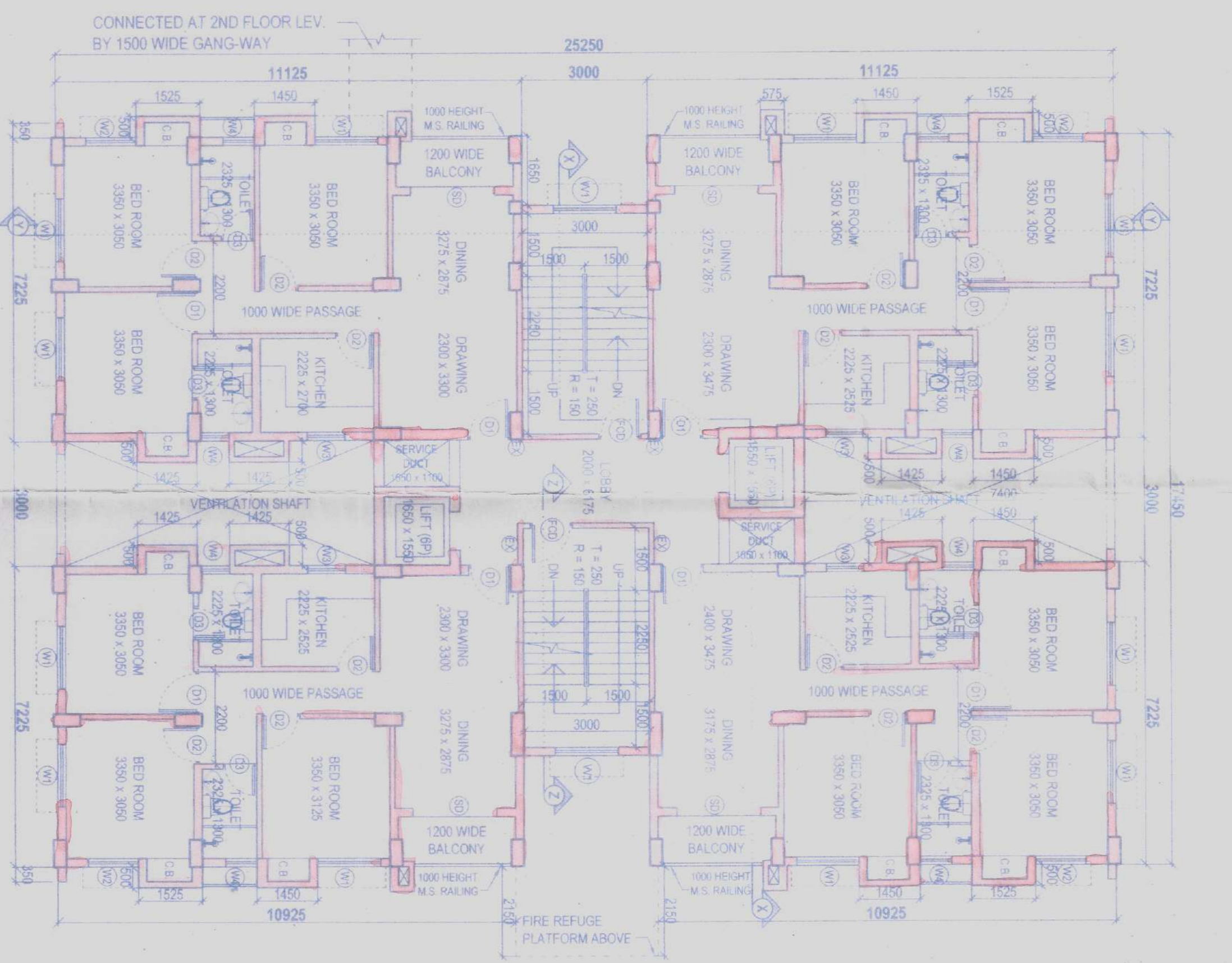

TYPICAL FLOOR PLAN  
(1ST TO 6TH & 8TH TO 10TH)  
BLOCK - 2  
SCALE :- 1:100

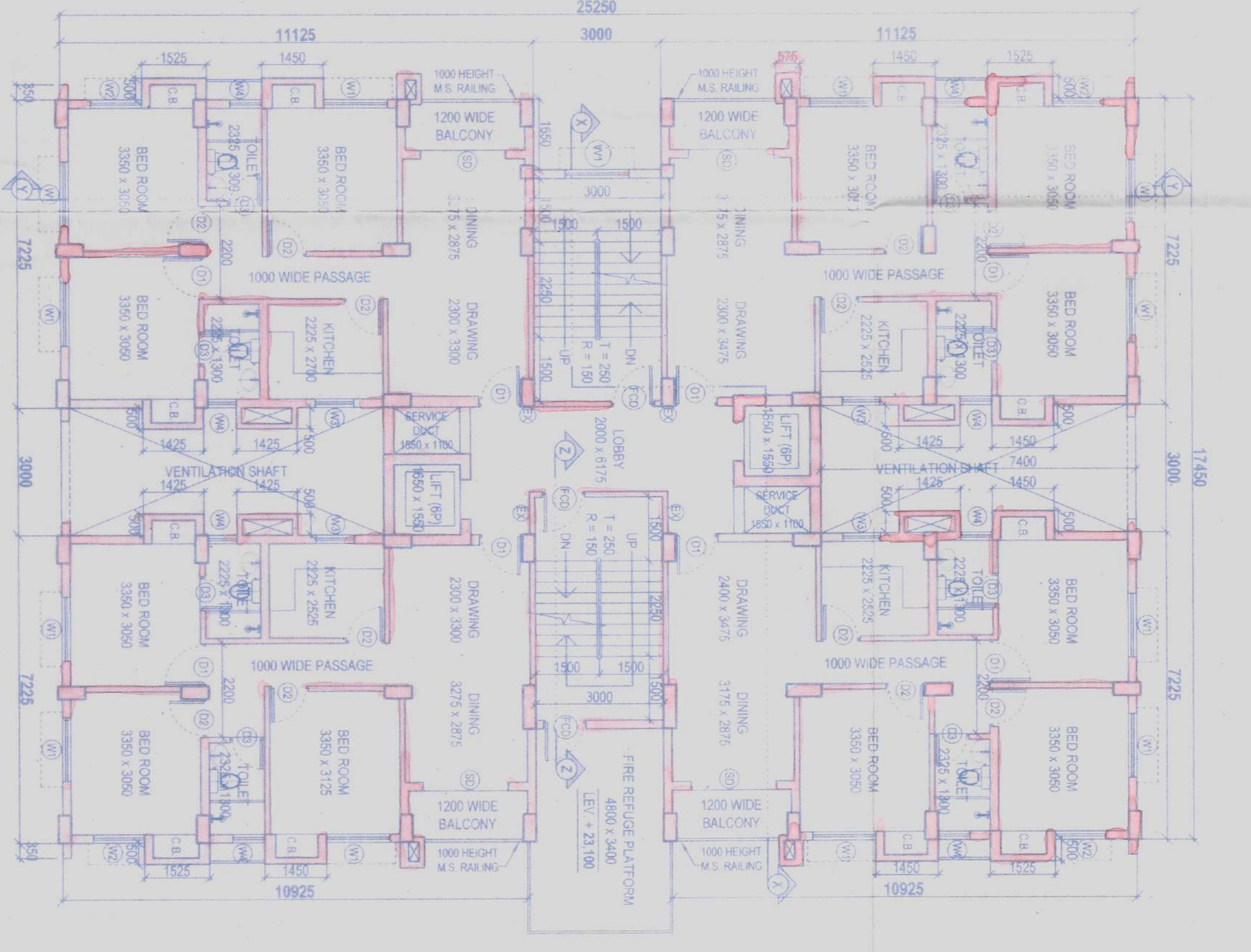

7TH FLOOR PLAN  
BLOCK - 2  
SCALE :- 1:100

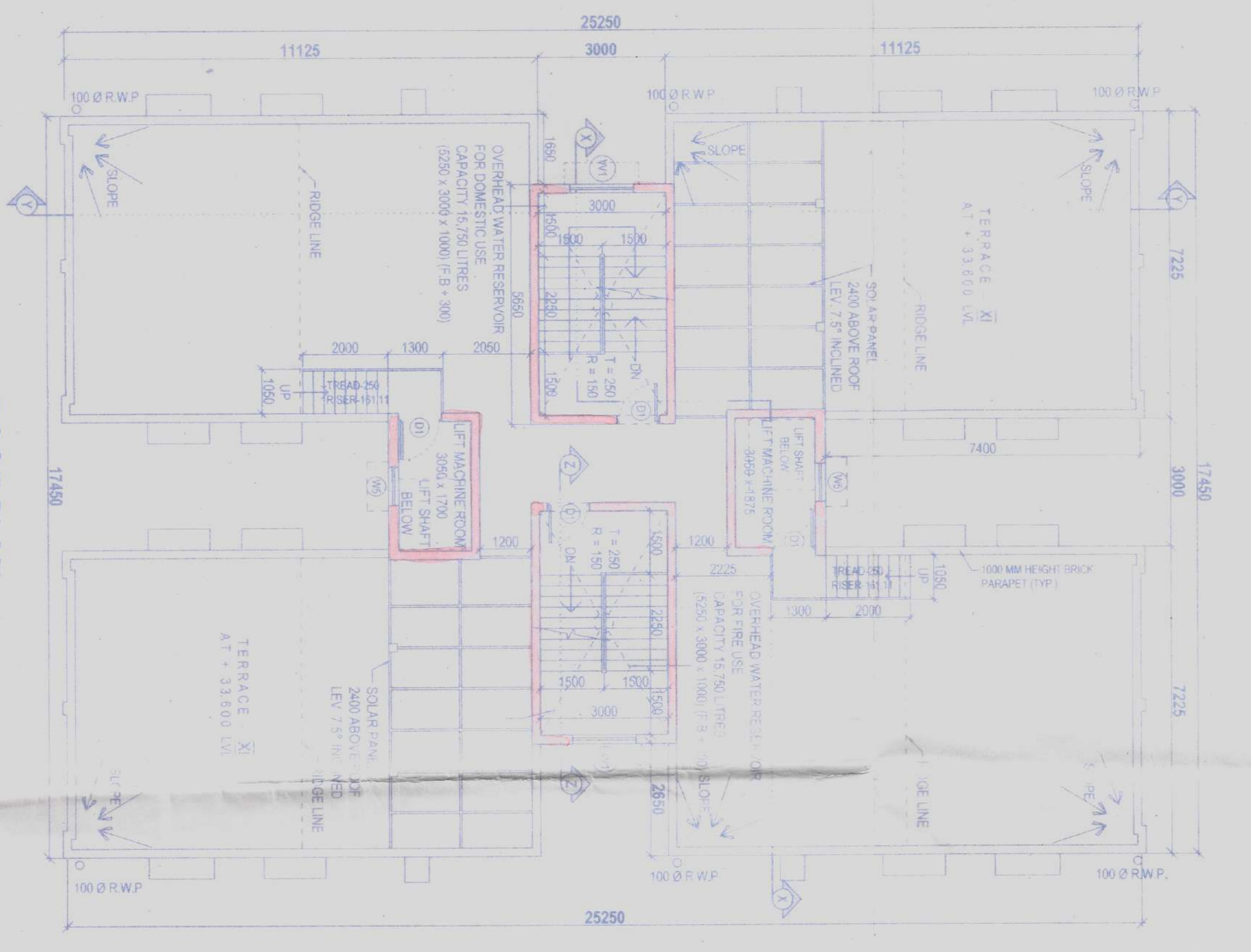

ROOF PLAN  
BLOCK - 2  
SCALE :- 1:100

DOORS		WINDOWS	
AMD	WIDTH	AMD	WIDTH
D1	1200	W1	1500
D2	1000	W2	1200
D3	900	W3	900
D4	800	W4	750
D5	2000	W5	2100

CERTIFICATE OF OWNERSHIP  
CERTIFIED THAT WE SHALL NOTION LATER WE MAY ADDITIONAL OR ALTERATION TO THE PLAN AS TO CONVERT IT FOR OTHER USE OR ALLOW TO BE USED FOR OTHER PURPOSES THAN THAT FOR WHICH IT WAS DESIGNED OR FOR WHICH IT WAS APPROVED BY THE LOCAL AUTHORITY IN CONNECTION WITH THE CONSTRUCTION OF THE BUILDING. WE ALSO UNDERTAKE TO REPORT TO THE LOCAL AUTHORITY IN CONNECTION WITH THE CONSTRUCTION OF THE BUILDING. WE ALSO UNDERTAKE TO REPORT TO THE LOCAL AUTHORITY IN CONNECTION WITH THE CONSTRUCTION OF THE BUILDING. WE ALSO UNDERTAKE TO REPORT TO THE LOCAL AUTHORITY IN CONNECTION WITH THE CONSTRUCTION OF THE BUILDING.

**MAHESHWARI & ASSOCIATES**  
120, BANGS ROAD, 2ND FLOOR, KODAKA, 70027  
Tel: 0822564, www.maheshwari.com

**MAHESHWARI & ASSOCIATES**  
120, BANGS ROAD, 2ND FLOOR, KODAKA, 70027  
Tel: 0822564, www.maheshwari.com



Revision No. **503** of **2013-14**  
Permitted for the new installation as  
proposed under **BO-C 28.02.14** dated  
R.O.C. No. **28.02.14/1472**  
Dated **28/2/14**

Semmapore Municipality

1. This plan is valid for three years and may  
be extended for the same for a further  
period on application to the authority.  
2. With reference to the above, the  
owner may apply to the  
Authority for the same as provided  
here.

*S. S. Sankaran*  
Sub-Asst. Engineer  
Semmapore Municipality