

APPROVED

Commissioner
Bhopal Municipal Corporation

Plan No. 02/04/03
Bhopal Municipal Corporation
APR 10 2010
Date: 10/03/2010

APPROVED AS PER THE
PLAN IN CHARGE, BOPAL FOR
BOPAL MUNICIPAL CORPORATION

Vertical Safety Block
Banned by the Power

PROTECTIVE PLANT APPROVED
WITHIN THE SCOPE OF THE WORK
AND NOT TO BE CONSIDERED AS
A COMPONENT OF THE WORK
QUALITY OF THE WORK

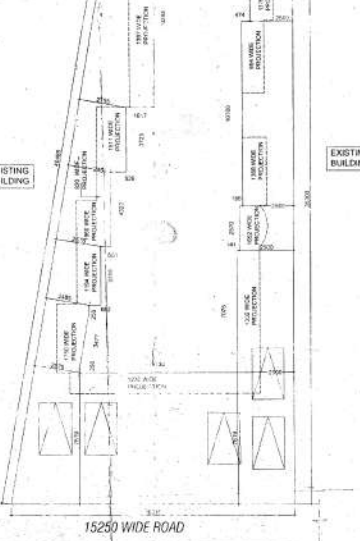
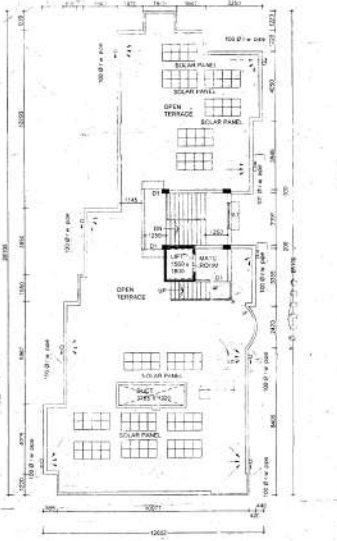
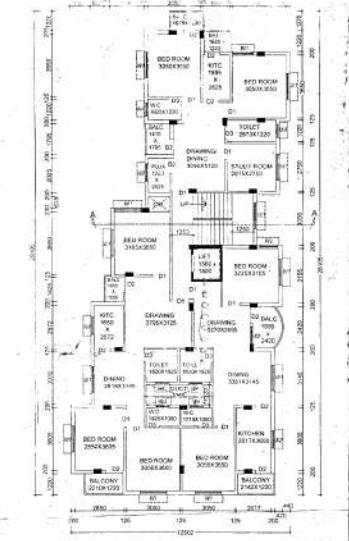
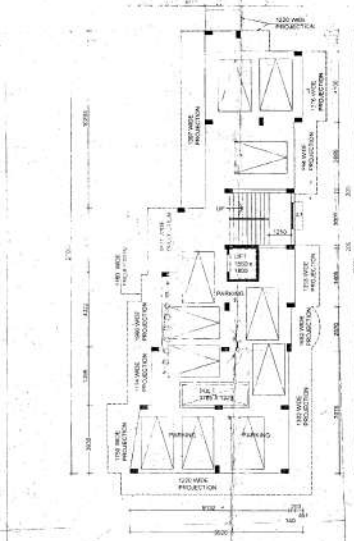
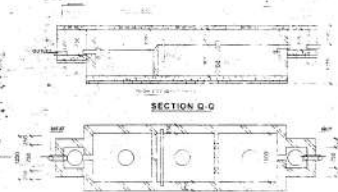
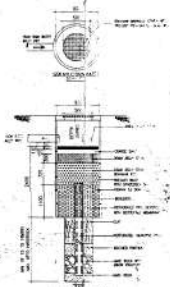
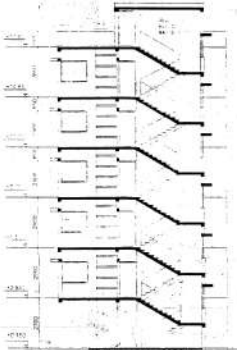

REVISIONS OF DEEDS

1	DATE	REVISION
2		
3		
4		
5		
6		
7		
8		
9		
10		

REVISIONS

- ALL DIMENSION AREA IN MET
- REPLACE DEED TO BE PROVIDED
- ALL WORKING THE BUILDING
- ALL CHANGES WITHIN THE
- PLATE BEARING CAPACITY OF
- SOIL TAKEN TO 3 TO 5
- ALL FLOOR AREA MUST BE USED
- GRADE OF STEEL IS 50 FOR STRUCTURE
- AREA IS 50 FOR SUPERSTRUCTURE
- ALL GRADE OF CONCRETE IS M 20
- STRUCTURAL SAFETY TO BE
- ENSURED BY THE PART
- MINIMUM COVER OF CONCRETE
- IS 45MM
- MINIMUM
- COLUMN FOOTING IS 300MM

SCALE

PLAN	1:100
SECTION	1:100
ELEVATION	1:100
DEED PLAN	1:100
DEED PLAN	1:100

LAND AREA - 455.8 SQM

GROUND FLOOR AREA - 254.12 SQM
1ST FLOOR AREA - 254.12 SQM
2ND FLOOR AREA - 254.12 SQM
3RD FLOOR AREA - 254.12 SQM
4TH FLOOR AREA - 254.12 SQM
5TH FLOOR AREA - 254.12 SQM

TOTAL FLOOR AREA -
GROUND TO 5TH -
1628.4 SQM

HEIGHT OF THE BUILDING - 17.50M

1. FLOOR TO FLOOR - 4.50M

2. FLOOR TO ROOF - 4.50M

3. FLOOR TO PLATE - 15

4. FLOOR TO FLOOR - 15

REVISION PLAN OF SIX STORED
(G+4) 1ST FLOOR RESIDENTIAL
APARTMENT OF SH. SURESH BOY OF
M/S SH. SURESH INFRASTRUCTURE &
HOUSING (PVT.) LTD.
OVER & ABOVE NO. 483 (P)
L.A. PLOT NO. - 52/12/174 - L.R. KHATA
NO. - 52/2 OF WADA - TELANGANE,
J.L. NO. - 52/12/107 (L.R.),
P.L. - 52/12/107 (L.R.),
DST - FASCOM BANGALORE.

HOLDING NO - 246/N
13-40 - 1187506
CIRCLE - WARD NO. - 2/24
NAME OF STREET - SARAFALLI MAMA
DUSAPUR-08

Signature of Owner

Signature of Engineer

Signature of Geo. Tech. Engineer