

SECTION A-A

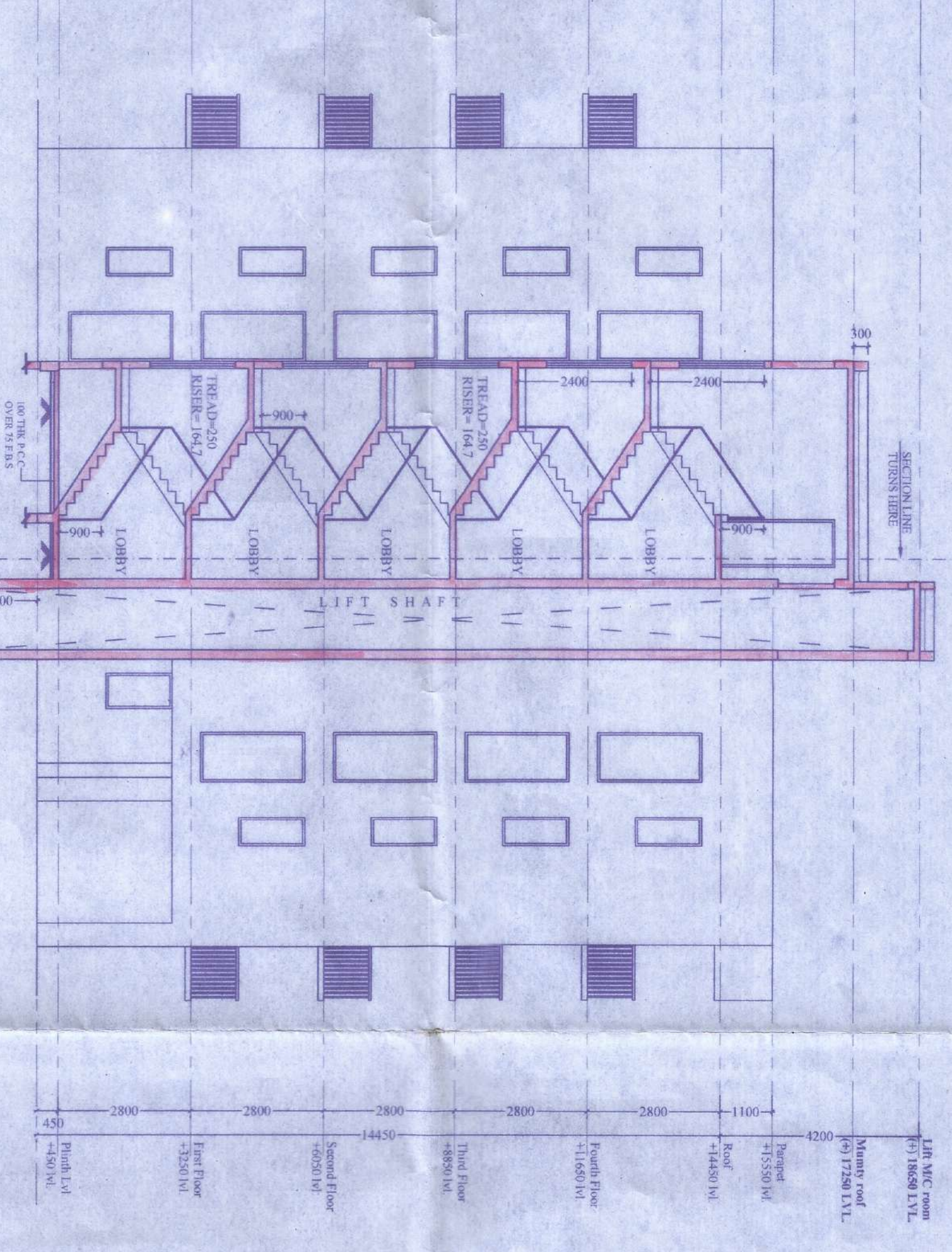

SECTION B-B

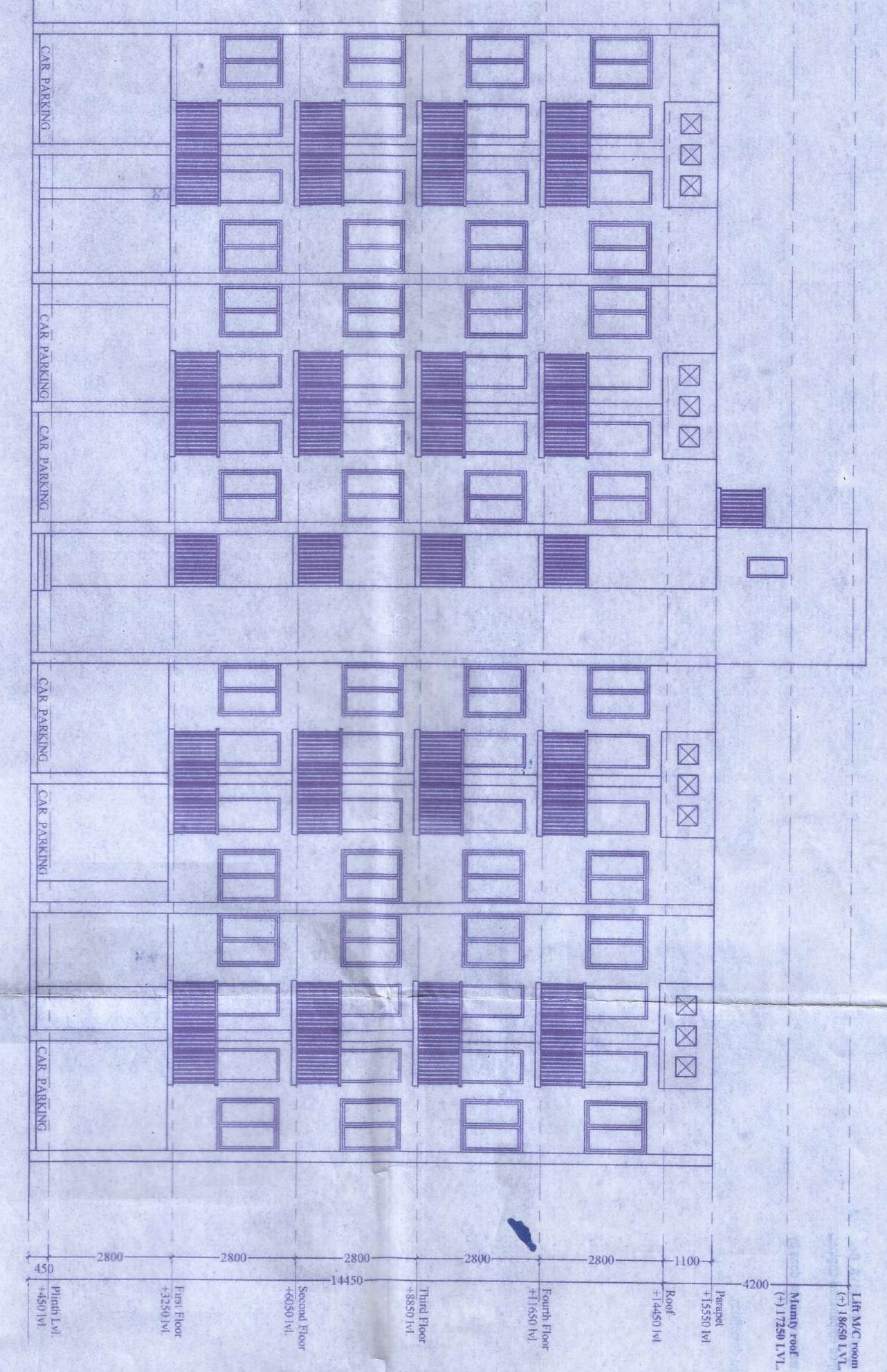

FRONT ELEVATION

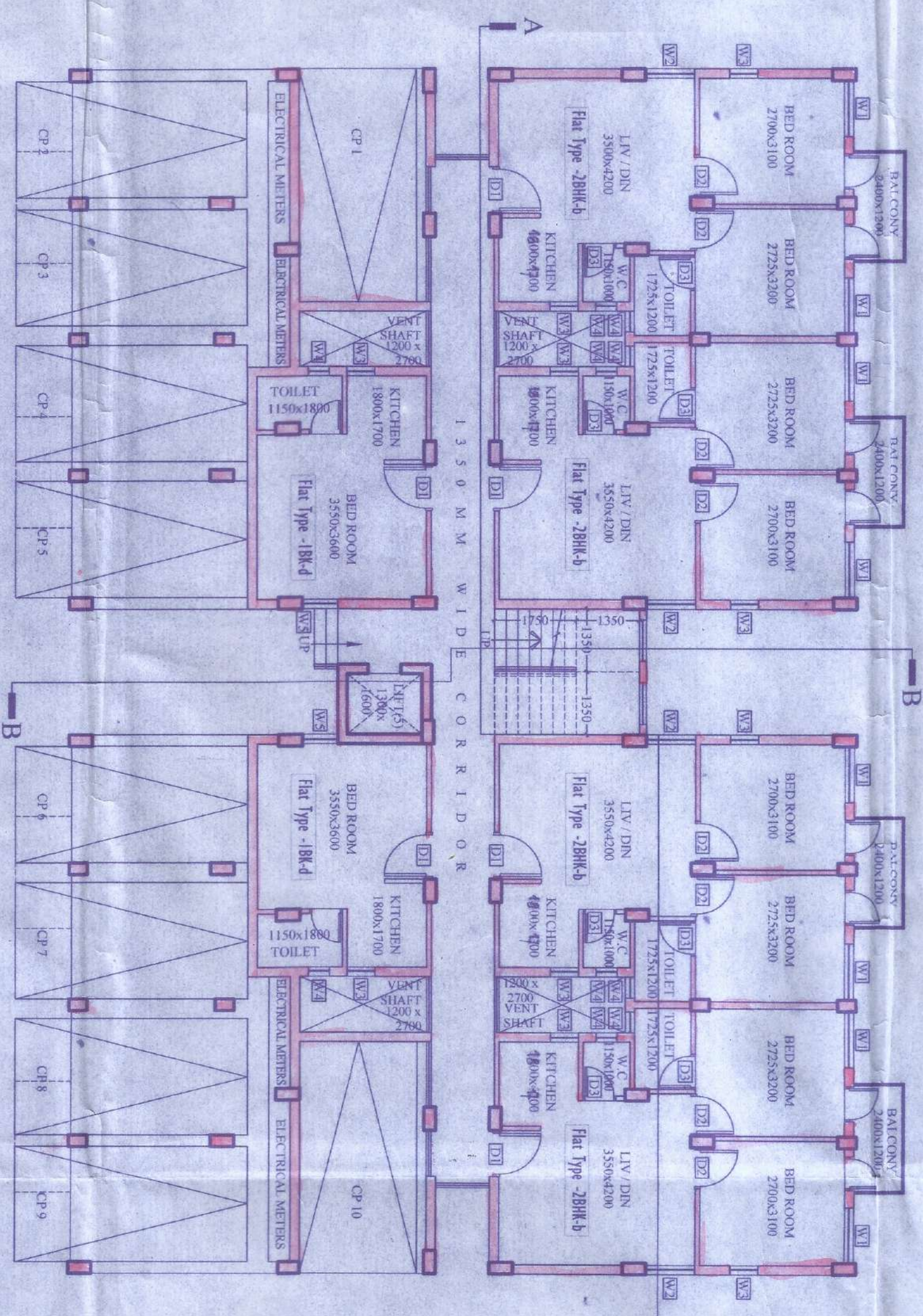

GROUND FLOOR PLAN

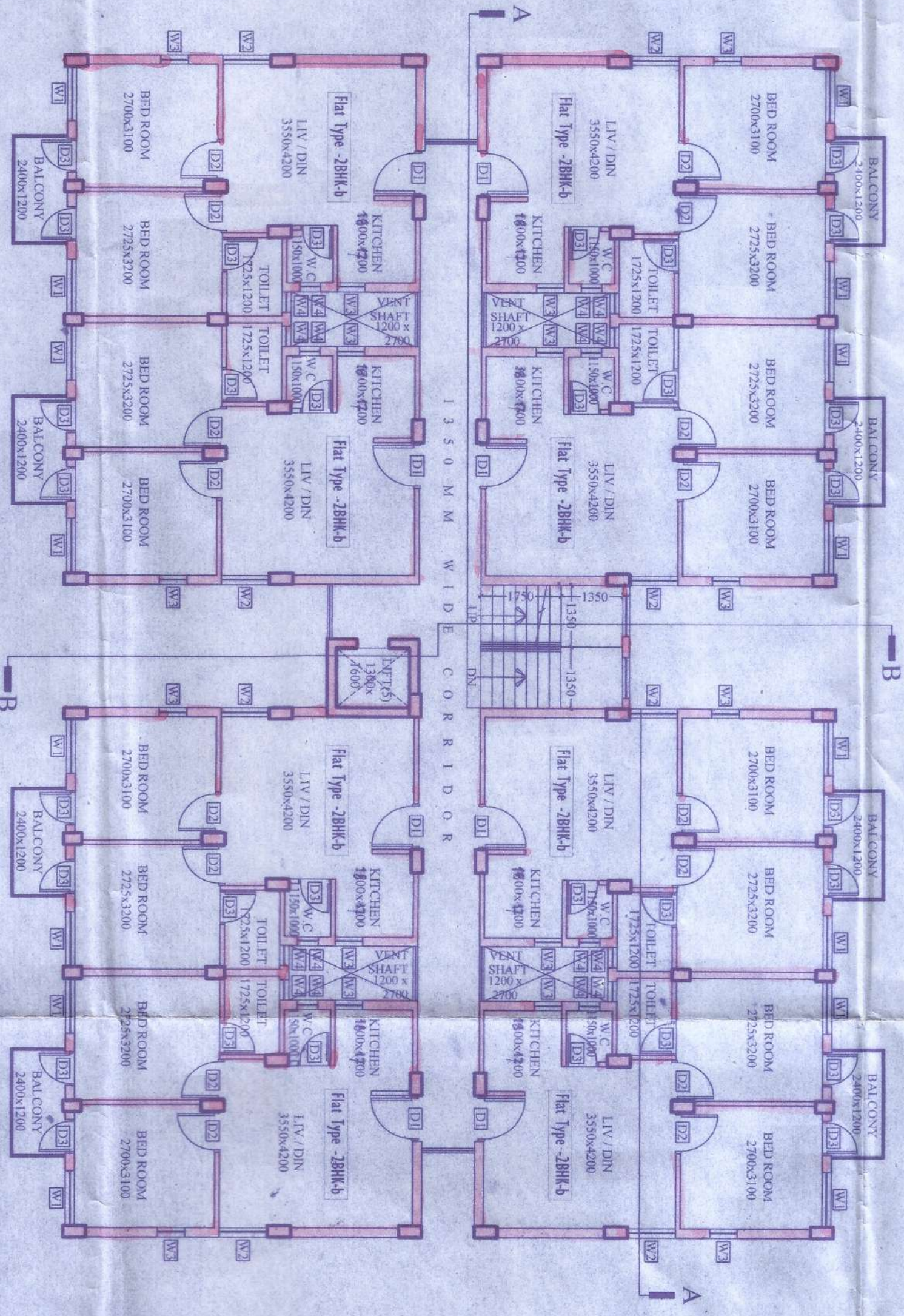

TYPICAL FLOOR PLAN

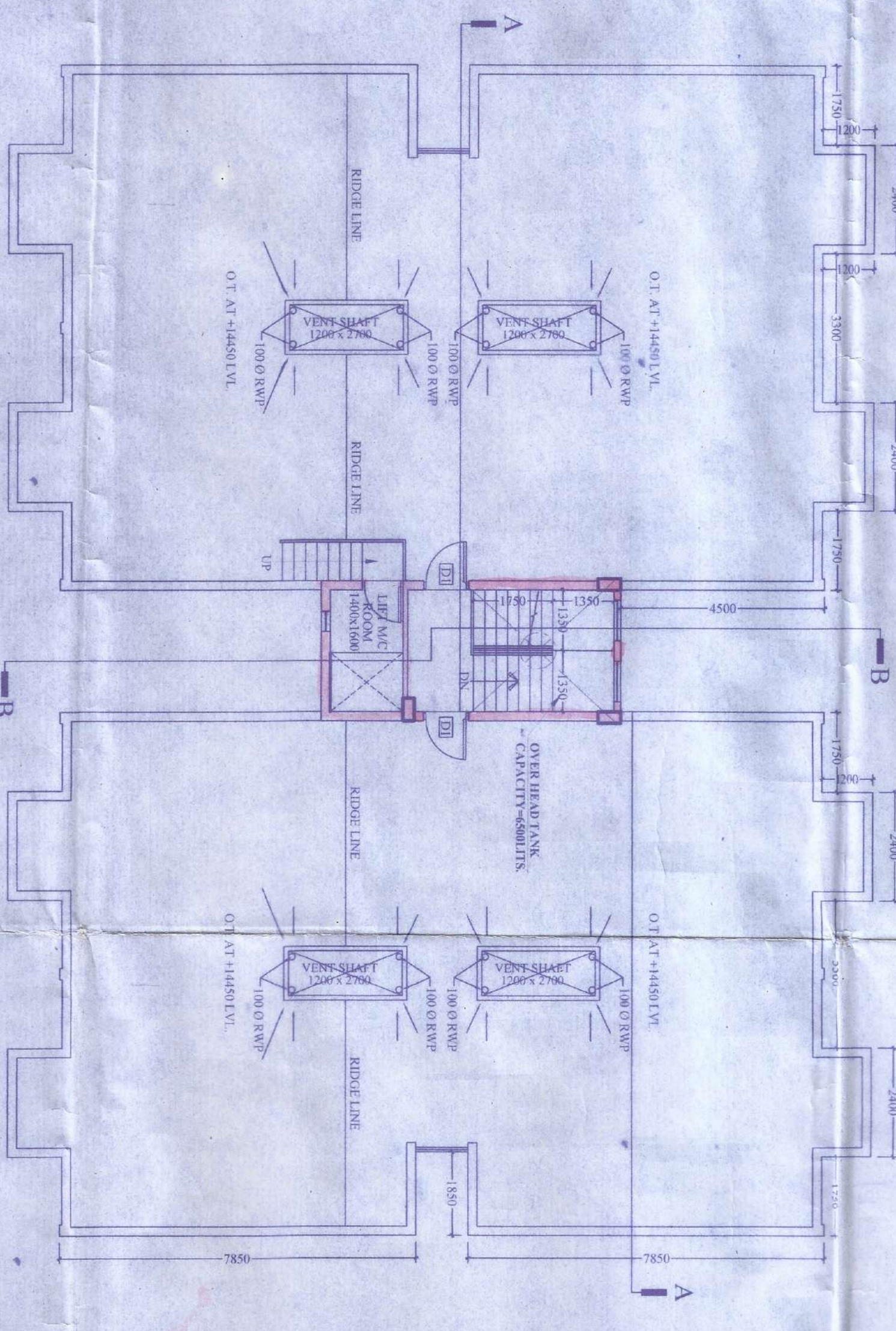

ROOF PLAN

General Note :

- 1) ALL DIMENSIONS ARE IN MILLIMETERS UNLESS OTHERWISE STATED.
- 2) ALL EXTERNAL WALLS ARE 200 TH. & ALL INTERNAL WALLS ARE 100TH. OF U.G.W.R. SHALL NEVER EXCEED THE DEPTH OF FOUNDATION.
- 3) THE DEPTH OF FOUNDATION.
- 4) BRICK WORK 200 TH. MORTAR 1:6 & BRICK WORK 100 TH. MORTAR 1:4.
- 5) ALL R.C.C. WORKS M20 EXCEPT FOUNDATION M25
- 6) GRADE OF STEEL FE415 IS. CODE 1786-1979
- 7) ALL SHORTS OF PRECAUTIONARY MEASURE WILL BE TAKEN AT THE TIME OF CONSTRUCTION.
- 8) OTHERS ITEM ARE AS PER I.S. SPECIFICATION.

Door & Window Opening Schedule

Sl. TYPE	SIZE	LINTEL	SILL	SPECIFICATION
1	D1 1000 x 2100	2100	-	Single Leaf Flush
2	D2 900 x 2100	2100	-	Single Leaf Flush
3	D3 750 x 2100	2100	-	Single Leaf Flush
4	D4 750 x 2100	2100	-	Sliding Flush
5	CG 1200 x 2100	2100	-	Collapsible Gate
6	SD1 1300 x 2400	2400	-	Sliding Glass Door

Window Opening Schedule

Sl. TYPE	SIZE	LINTEL	SILL	SPECIFICATION
1	W1 1200 x 1400	2400	1000	Aluminium Sliding
2	W2 1050 x 2200	2400	200	Aluminium Sliding
3	W3 600 x 1400	2400	1000	Aluminium Openable
4	W4 450 x 900	2400	1500	Fixed Louver
5	W5 750 x 1400	2400	1000	Aluminium Openable
6	V1 450 x 450	1500	1050	Fixed Louver

Drawing Title :
GROUND FLOOR PLAN, TYPICAL FLOOR PLAN, ROOF PLAN, SECTION A-A, SECTION B-B & FRONT ELEVATION FOR 2 BHK BLOCK, BLOCK NOS. 7 & 11.

Project Title :
PROPOSED (G+IV) & STRAIGHT 2 AFFORDABLE HOUSING COMPLEX within complex - San Park, Mouza- Amlidra: JL No.- 73, Khatidra No.- 923, R.S. Dog Nos.- 838, 839, 840, 841, 842, 843 & Part of 846. L.R. Dog Nos.- 1849, 1848, 1850, 1852, 1847 & Part of 1846, 1851. P.O.- Kanyanagar, P.S.- Bishnupur, Block- Bishnupur - 2 within - the Local Limitations of Chandl Gram Panchayet, District -24 Parganas (South) Pin no- 743503.

Architect :
SET SQUARE ARCHITECTURE & INTERIORS
REGD. OFFICE : 87 / 19 / 1, BOSE PIKUR ROAD, KOLKATA -700042
E-MAIL : setsquare_milind@yahoo.com ; setsquare_office@gmail.com
PHONE : +91-9831889299 ; (033) 2442 5072
PRINCIPAL ARCHITECT : MILAN BANDYOPADHYAY (CA/2201/2274/1)

Structural Consultant :
S.P.A. CONSULTANTS
REGD. OFFICE: 34, RAMMOHAN DUTTA ROAD, KOLKATA -700020
E-MAIL : s.p.a_cons@yahoo.co.in
PHONE : (033) 2485 5449

DESIGNED BY - M.B. SCALE - 1:100.
DEALT BY - SOURAV Date : 19.01.2018.
CHECKED BY - PUJAK Rev. No. : 000 (19.01.2018.)
Purpose Amtida/SSAI/Sdhan/Sanc.02.4
AUTHORITY SANCTION

THE STRUCTURAL DESIGN & DRAWING OF BOTH FOUNDATION & SUPERSTRUCTURE OF THE BUILDING HAS BEEN MADE BY ME CONSIDERING ALL POSSIBLE LOADS INCLUDING THE SEISMIC LOAD AS PER THE NATIONAL BUILDING CODE OF INDIA & CERTIFIED THAT IT IS SAFE & STABLE IN ALL RESPECT.

SNM T. P. BISHH
MEMBER OF THE INSTITUTE OF STRUCTURAL ENGINEERS
REG. NO. 1989/2014
Sd/-
SIGN. OF STRUCTURAL ENGINEER

Apurva Stone India Pvt. Ltd.
Director/ Authorized Signatory
Sd/-
SIGN. OF OWNER / CONSUTITUTED ATTORNEY

MILAN BANDYOPADHYAY
Principal Architect
Sd/-
SIGN. OF ARCHITECT

