

SITE PLAN OF A LAND WITH EXT.- II STD BUILDING OF SMT. SWAGATA SEN & OTHERS IN RESPECT OF HOLDING NO. - 732, S.H.K.B. SARANI, WARD NO. - 18, MOUZA - KALI DAHA, J. L. NO. - 23, R.S. NO. - 16, C.S. DAG NO.- 1711, R.S. DAG NO.- 1911, L.R. DAG NO. - 4277, C.S. KHATIAN NO. - 265, TOUZI NO.-1298/2833, P. S. - DUM DUM, DIST. - 24 PARGANAS(N) UNDER SOUTH DUM DUM MUNICIPALITY.

AREA STATEMENT

1. TOTAL AREA OF LAND (AS PER DEED) - 05K - 01 CH - 11 SFT.
= 339.65 Sqm

SIGNATURE OF OWNER

SCALE - 1:200



Abhijit Kumar Pal
ABHIJIT KUMAR PAL
Licensed Building Surveyor
Class-II, Lic No-SDDM/LB S/24/
SIGNATURE OF L . B. S.

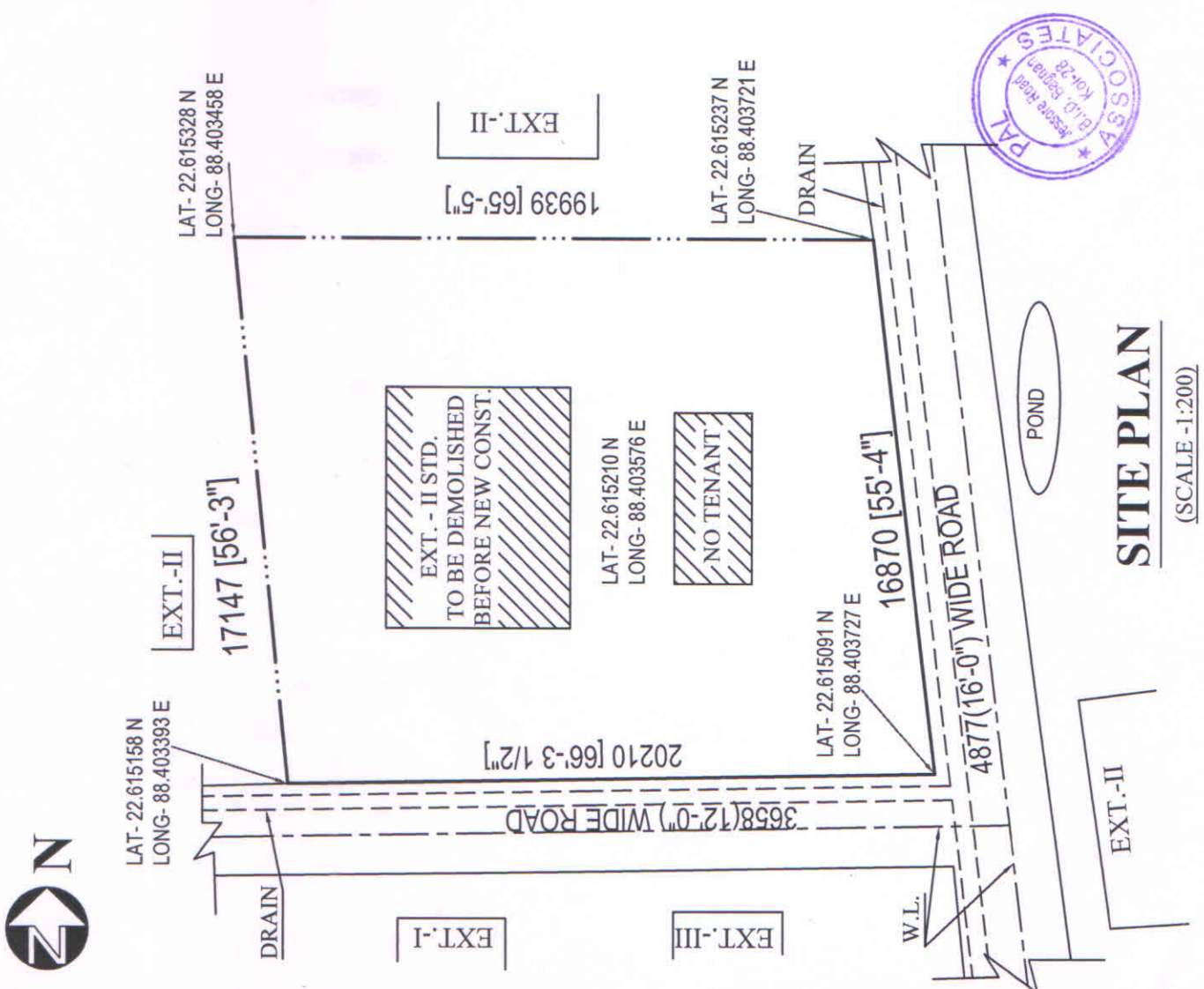

SITE PLAN

(SCALE - 1:200)